LIGO-D1100607-v15 LHO EY table - as of Nov-8 2018

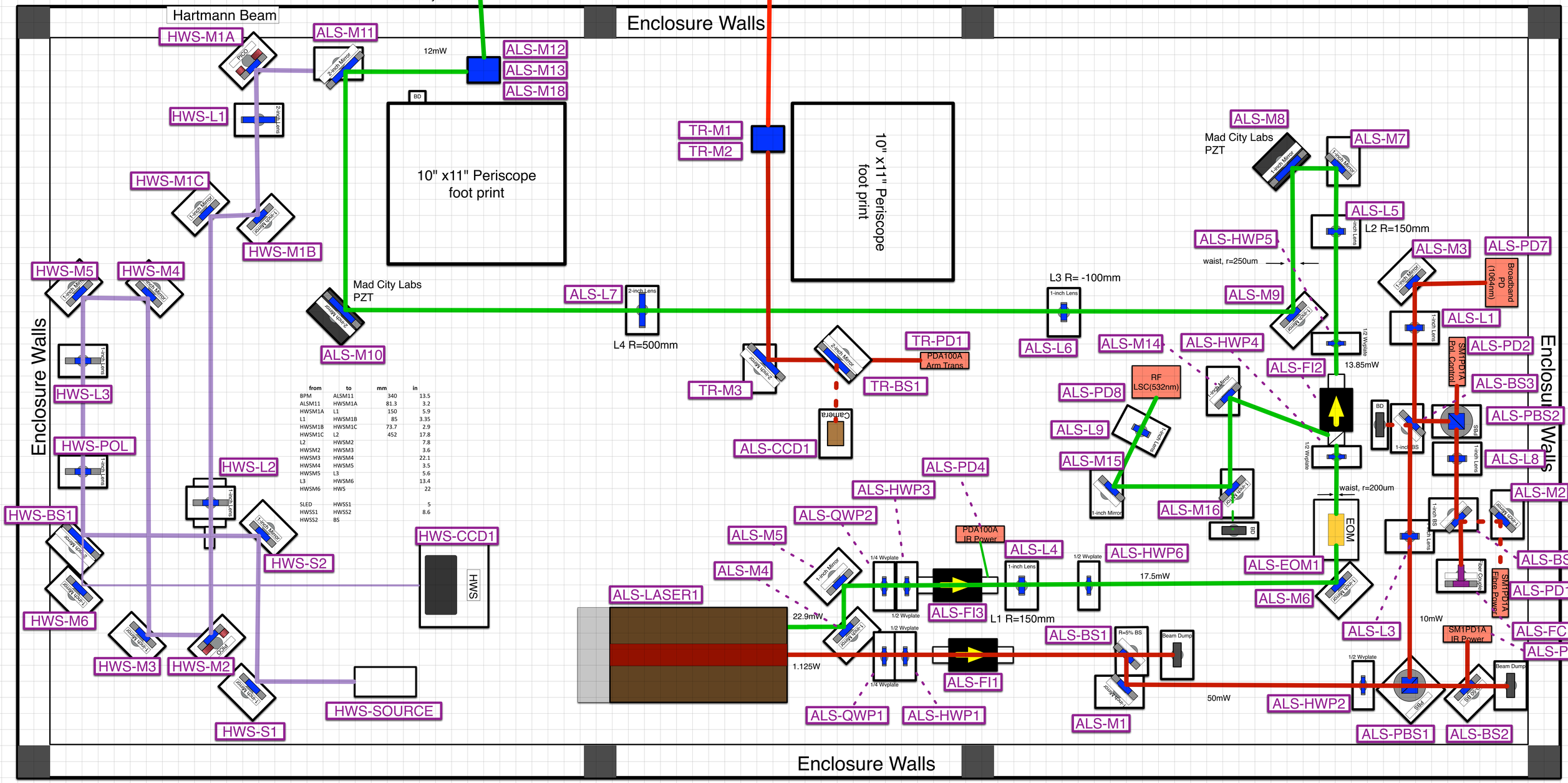

from	to	mm	in
BPM	ALSM11	340	13.5
ALSM11	HWSM1A	81.3	3.2
HWSM1A	L1	150	5.9
L1	HWSM1B	85	3.35
HWSM1B	HWSM1C	73.7	2.9
HWSM1C	L2	452	17.8
L2	HWSM2		7.8
HWSM2	HWSM3		3.6
HWSM3	HWSM4		22.1
HWSM4	HWSM5		3.5
HWSM5	L3		5.6
L3	HWSM6		13.4
HWSM6	HWS		22
SLED	HWSS1		5
HWSS1	HWSS2		8.6
HWSS2	BS		

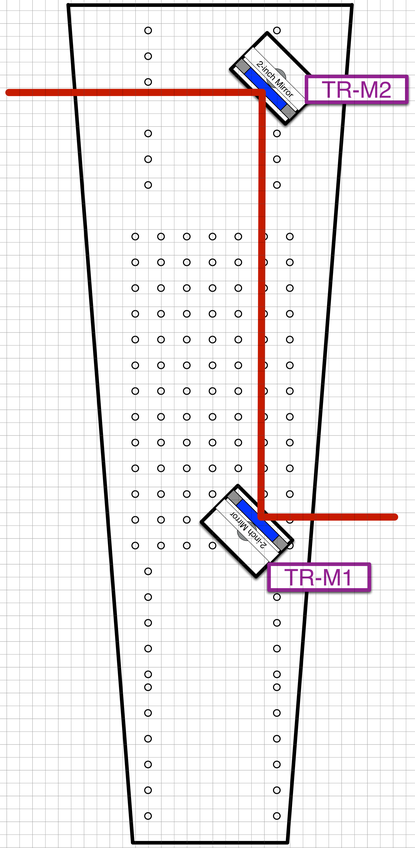
2-inch Mirror
TR-M2
2-inch Mirror
TR-M1

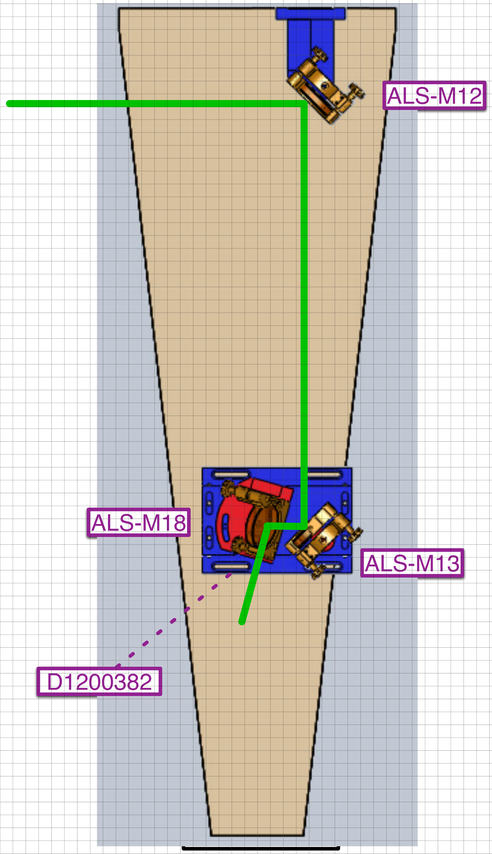
ALS-M12
ALS-M18
ALS-M13
D1200382