NOTES: (UNLESS OTHERWISE SPECIFIED)

REV	DESCRIPTION OF CHANGE	APPROVAL	DATE

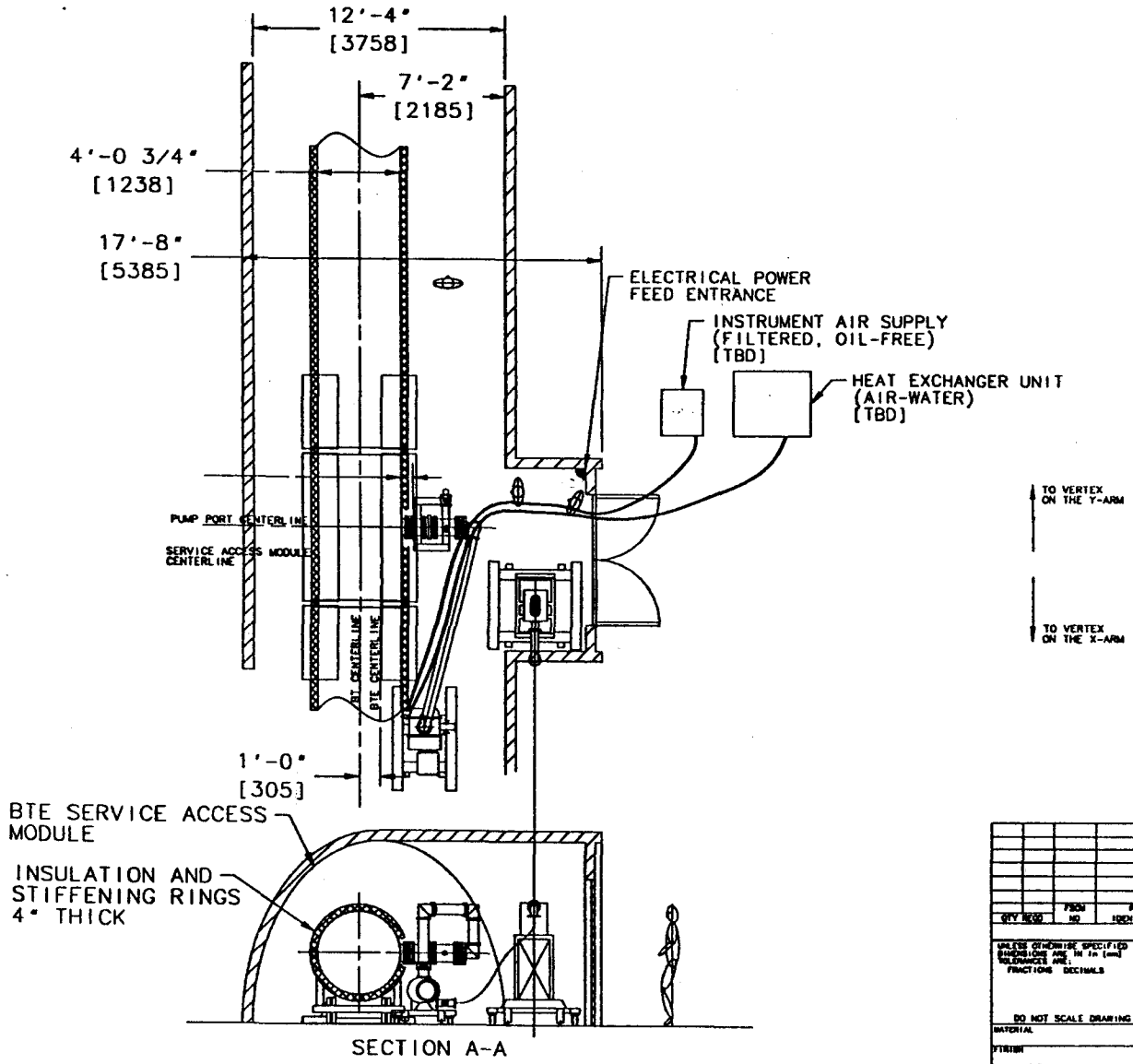

SECTION A-A

QTY REQD	FSCM NO	PART OR IDENTIFYING NO	NOMENCLATURE OR DESCRIPTION	MATERIAL SPECIFICATION	ITEM NO

PARTS LIST

UNLESS OTHERWISE SPECIFIED DIMENSIONS ARE IN in [mm] TOLERANCES ARE: FRACTIONS DECIMALS

DO NOT SCALE DRAWING

MATERIAL

FINISH

SCALE

APPROVALS		DATE
DRAWN D. Coyne	GROUP Systems	3/1/96
CHECKED A. Lazzarini	Systems	
W. Coles	Facilities	
F. Asiri	Civil Cons	
J. Worden	Vacuum Eqp	
L. Jones	Beam Tube	

FILENAME "coyne/dwgs/D960041_BTE_pump_layout.asc"

LIGO CALIFORNIA INSTITUTE OF TECHNOLOGY MASSACHUSETTS INSTITUTE OF TECHNOLOGY

TITLE BTE - PUMP CART LAYOUT: NEW ROUGHING PUMP SYSTEM

SIZE B DWG NO. ~~D960041-00-E~~ REV 00

SHEET 7 OF 7

LIGO-T960100-00-B

SUGGESTED OPERATING POSITION
ROUGHING PUMP SET
L Jones 6-13-96