

EVOLUTION VERSION - NOT FOR CONSTRUCTION USE

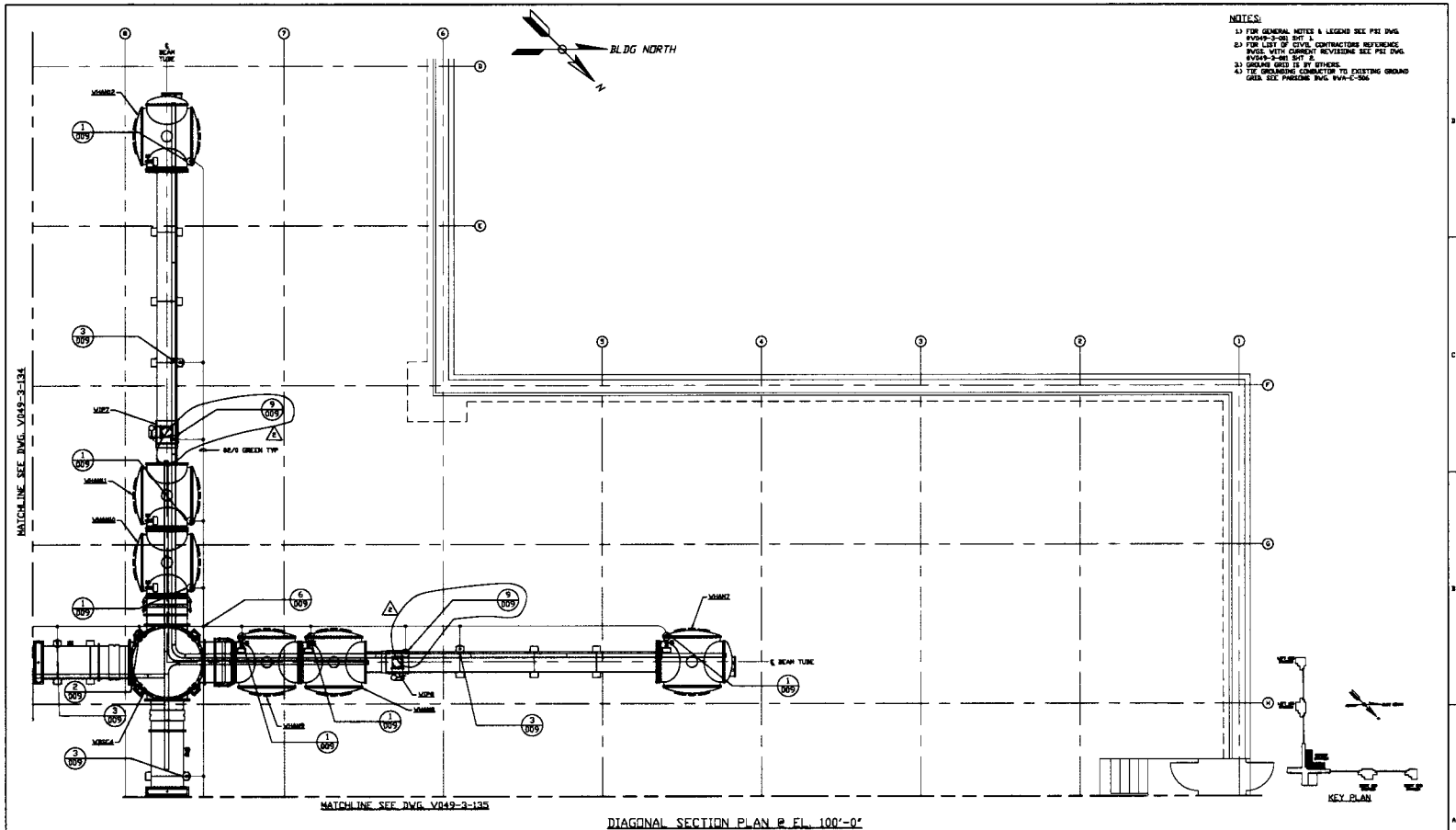

- NOTES:**
- 1) FOR GENERAL NOTES & LEGEND SEE P&I DWG. V049-3-001 SHEET 1.
  - 2) FOR LIST OF CIVIL CONTRACTORS REFERENCE DWGS. WITH CURRENT REVISIONS SEE P&I DWG. V049-3-001 SHEET 2.
  - 3) DRAWING SHALL BE IN ACCORDANCE WITH THE FOLLOWING:
    - a) THE GROUNDING CONDUCTOR TO EXISTING GROUND DATA SEE PHASING DWG. V049-3-004

DIAGONAL SECTION PLAN P. EL. 100'-0"

<p><b>REVISIONS:</b></p> <table border="1"> <thead> <tr> <th>REV</th> <th>DESCRIPTION</th> <th>ISSUE DESCRIPTION</th> </tr> </thead> <tbody> <tr> <td>2</td> <td>ISSUE FOR AS BUILT</td> <td></td> </tr> <tr> <td>1</td> <td>ISSUE FOR CONSTRUCTION</td> <td></td> </tr> <tr> <td>0</td> <td>ISSUE FOR P&amp;I UPDATE &amp; BID</td> <td></td> </tr> </tbody> </table>		REV	DESCRIPTION	ISSUE DESCRIPTION	2	ISSUE FOR AS BUILT		1	ISSUE FOR CONSTRUCTION		0	ISSUE FOR P&I UPDATE & BID		<p><b>PROCESS SYSTEMS INTERNATIONAL, INC.</b> 20 HUNTER AVENUE, WASHINGTON, MASSACHUSETTS 01906</p> <p>GRUNDING PLAN LIGO VACUUM EQUIPMENT WASHINGTON SITE DIAGONAL SECTION</p> <p>ISSUE NO. 0 DATE 08/25/96 SCALE 3/4" = 1' - 0"</p>																	
REV	DESCRIPTION	ISSUE DESCRIPTION																													
2	ISSUE FOR AS BUILT																														
1	ISSUE FOR CONSTRUCTION																														
0	ISSUE FOR P&I UPDATE & BID																														
<p><b>GENERAL NOTES:</b></p> <p>1. ALL EXISTING PIPING AND EQUIPMENT ARE TO REMAIN UNLESS OTHERWISE NOTED.</p> <p>2. ALL NEW PIPING SHALL BE 3" SCH 40S BLACK STEEL UNLESS OTHERWISE NOTED.</p> <p>3. ALL NEW PIPING SHALL BE WELDED TO EXISTING PIPING UNLESS OTHERWISE NOTED.</p> <p>4. ALL NEW PIPING SHALL BE WELDED TO EXISTING PIPING UNLESS OTHERWISE NOTED.</p> <p>5. ALL NEW PIPING SHALL BE WELDED TO EXISTING PIPING UNLESS OTHERWISE NOTED.</p>		<p><b>PROJECT INFORMATION:</b></p> <table border="1"> <thead> <tr> <th>REV</th> <th>DATE</th> <th>BY</th> <th>CHKD</th> <th>BRN</th> <th>DATE</th> <th>DESCR</th> </tr> </thead> <tbody> <tr> <td>0</td> <td>08/25/96</td> <td>0205</td> <td></td> <td></td> <td></td> <td></td> </tr> </tbody> </table>		REV	DATE	BY	CHKD	BRN	DATE	DESCR	0	08/25/96	0205																		
REV	DATE	BY	CHKD	BRN	DATE	DESCR																									
0	08/25/96	0205																													
<p><b>REFERENCE DRAWINGS:</b></p> <table border="1"> <thead> <tr> <th>DWG. NO.</th> <th>DESCRIPTION</th> </tr> </thead> <tbody> <tr> <td>V049-3-134</td> <td>GRUNDING PLAN WASHINGTON RIGHT BEAR MANIFOLD</td> </tr> <tr> <td>V049-3-134</td> <td>GRUNDING PLAN WASHINGTON LEFT BEAR MANIFOLD</td> </tr> <tr> <td>V049-3-089</td> <td>CABLE TRAY PLAN WASHINGTON DIAGONAL SECTION</td> </tr> <tr> <td>V049-3-089</td> <td>GRUNDING DETAILS</td> </tr> <tr> <td>V049-3-088</td> <td>WASHINGTON OVERALL SITE PLAN</td> </tr> <tr> <td>V049-3-088</td> <td>GENERAL NOTES &amp; LEGEND</td> </tr> </tbody> </table>		DWG. NO.	DESCRIPTION	V049-3-134	GRUNDING PLAN WASHINGTON RIGHT BEAR MANIFOLD	V049-3-134	GRUNDING PLAN WASHINGTON LEFT BEAR MANIFOLD	V049-3-089	CABLE TRAY PLAN WASHINGTON DIAGONAL SECTION	V049-3-089	GRUNDING DETAILS	V049-3-088	WASHINGTON OVERALL SITE PLAN	V049-3-088	GENERAL NOTES & LEGEND	<p><b>PROJECT DATA:</b></p> <table border="1"> <thead> <tr> <th>DWG. NO.</th> <th>DESCRIPTION</th> </tr> </thead> <tbody> <tr> <td>V049-3-136</td> <td>GRUNDING PLAN WASHINGTON RIGHT BEAR MANIFOLD</td> </tr> <tr> <td>V049-3-134</td> <td>GRUNDING PLAN WASHINGTON LEFT BEAR MANIFOLD</td> </tr> <tr> <td>V049-3-089</td> <td>CABLE TRAY PLAN WASHINGTON DIAGONAL SECTION</td> </tr> <tr> <td>V049-3-089</td> <td>GRUNDING DETAILS</td> </tr> <tr> <td>V049-3-088</td> <td>WASHINGTON OVERALL SITE PLAN</td> </tr> <tr> <td>V049-3-088</td> <td>GENERAL NOTES &amp; LEGEND</td> </tr> </tbody> </table>		DWG. NO.	DESCRIPTION	V049-3-136	GRUNDING PLAN WASHINGTON RIGHT BEAR MANIFOLD	V049-3-134	GRUNDING PLAN WASHINGTON LEFT BEAR MANIFOLD	V049-3-089	CABLE TRAY PLAN WASHINGTON DIAGONAL SECTION	V049-3-089	GRUNDING DETAILS	V049-3-088	WASHINGTON OVERALL SITE PLAN	V049-3-088	GENERAL NOTES & LEGEND
DWG. NO.	DESCRIPTION																														
V049-3-134	GRUNDING PLAN WASHINGTON RIGHT BEAR MANIFOLD																														
V049-3-134	GRUNDING PLAN WASHINGTON LEFT BEAR MANIFOLD																														
V049-3-089	CABLE TRAY PLAN WASHINGTON DIAGONAL SECTION																														
V049-3-089	GRUNDING DETAILS																														
V049-3-088	WASHINGTON OVERALL SITE PLAN																														
V049-3-088	GENERAL NOTES & LEGEND																														
DWG. NO.	DESCRIPTION																														
V049-3-136	GRUNDING PLAN WASHINGTON RIGHT BEAR MANIFOLD																														
V049-3-134	GRUNDING PLAN WASHINGTON LEFT BEAR MANIFOLD																														
V049-3-089	CABLE TRAY PLAN WASHINGTON DIAGONAL SECTION																														
V049-3-089	GRUNDING DETAILS																														
V049-3-088	WASHINGTON OVERALL SITE PLAN																														
V049-3-088	GENERAL NOTES & LEGEND																														