

This document and the design it covers are the property of PARSONS. It is to be used only for the project and site identified herein. No part of this document may be reproduced, stored, exhibited, or used in any other way, except by written consent from PARSONS to the borrower.

NOTES:
 1. SEE SHEET RG-C-002 FOR GENERAL NOTES, LEGEND AND ABBREVIATIONS.

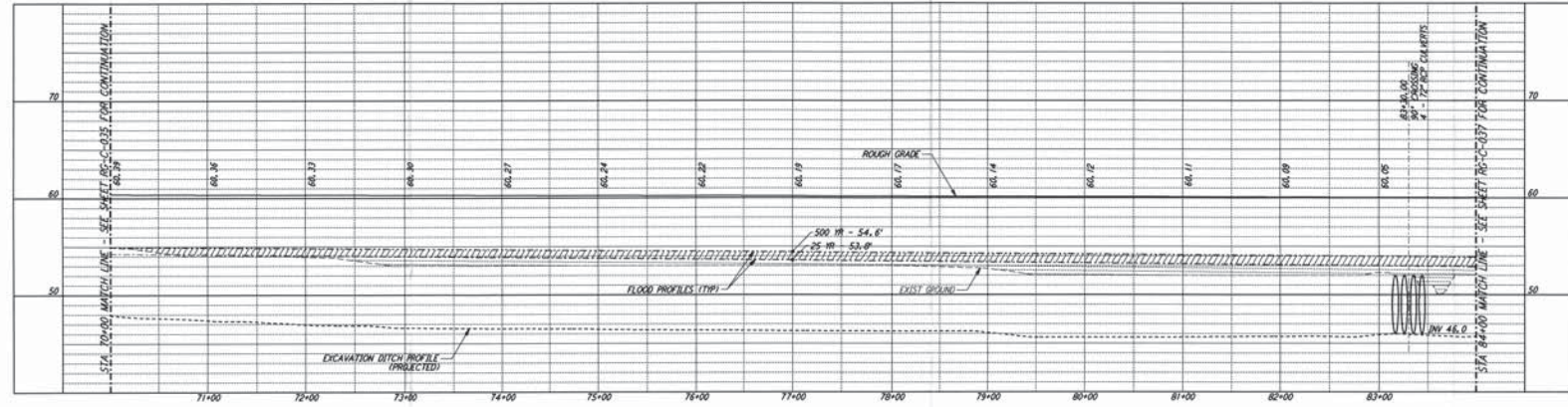

PROFILE
 SCALES: HORIZ: 1" = 50'
 VERT: 1" = 5'

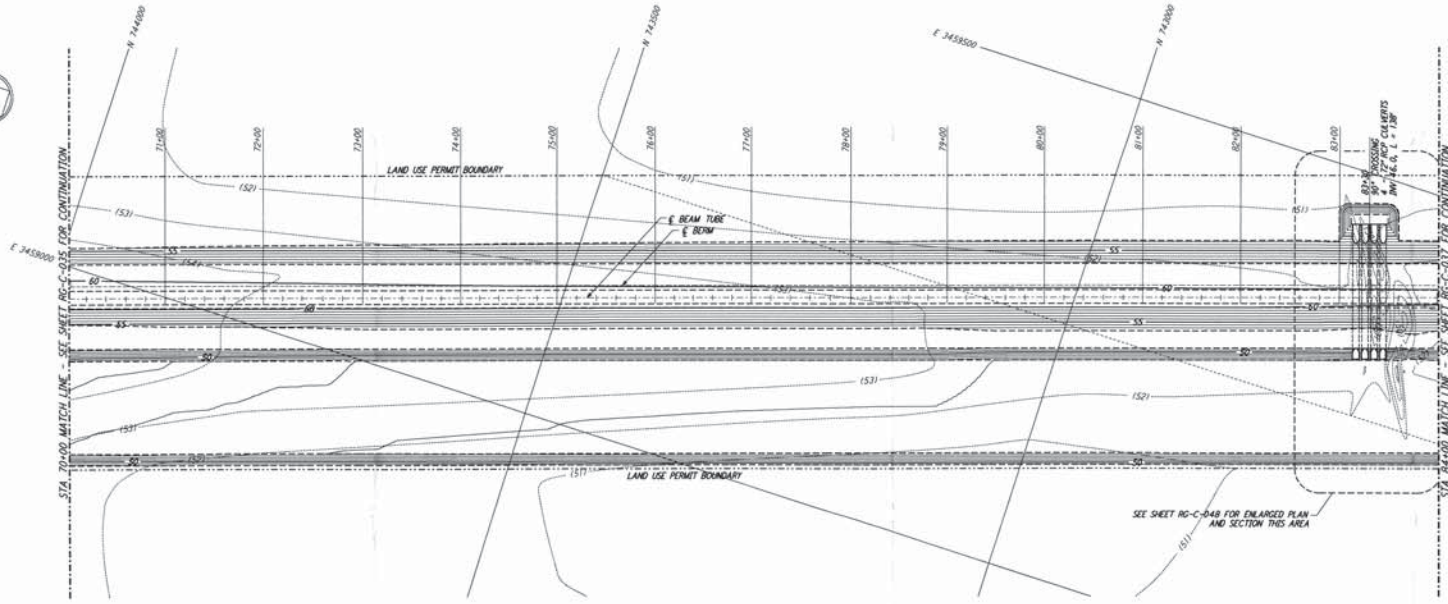

PLAN
 SCALE: 1" = 50'

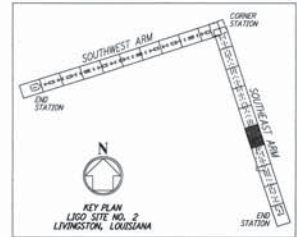

NO.	DATE	APRD BY	DESCRIPTION OF REVISION
9			
8			
7			
6			
5			
4			
3			
2			
1	8/28/95	TCM	ISSUED FOR BID

DATE	8/11/95
DRAWN	WFO
CHECKED	WFO
ENGINEER	8/28/95
PROJ MGR	8/28/95

PARSONS
 100 WEST WALNUT STREET
 PASADENA, CALIFORNIA

LIGO
 CALIFORNIA INSTITUTE OF TECHNOLOGY
 MASSACHUSETTS INSTITUTE OF TECHNOLOGY

**LASER INTERFEROMETER
 GRAVITATIONAL-WAVE OBSERVATORY
 ROUGH GRADING - LIVINGSTON, LA**

TITLE: **ROUGH GRADING SOUTHEAST ARM PLAN AND PROFILE**
 AS NOTED PP150969 8094
RG-C-036