

not be reproduced, copied, loaned, exhibited, or used in any other way, except by written consent from PARSONS to the borrower.

This document and the design it covers are the property of PARSONS. They are loaned only with the borrower's expressed written agreement that they will

**NOTES:**  
 1. SEE SHEET RG-C-002 FOR GENERAL NOTES, LEGEND AND ABBREVIATIONS.

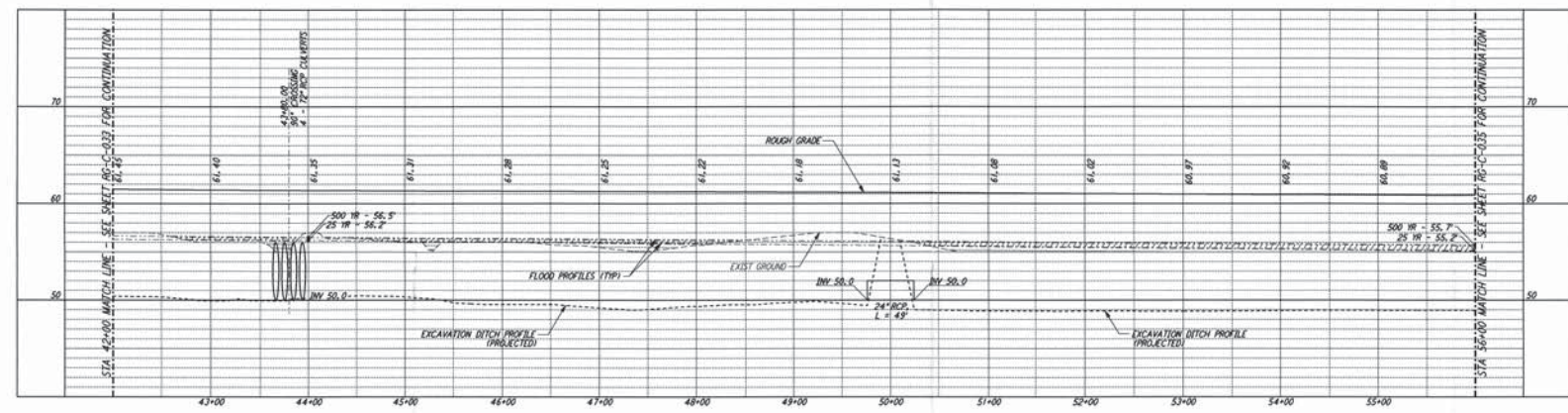

**PROFILE**  
 SCALES: HORIZ: 1" = 50'  
 VERT: 1" = 5'

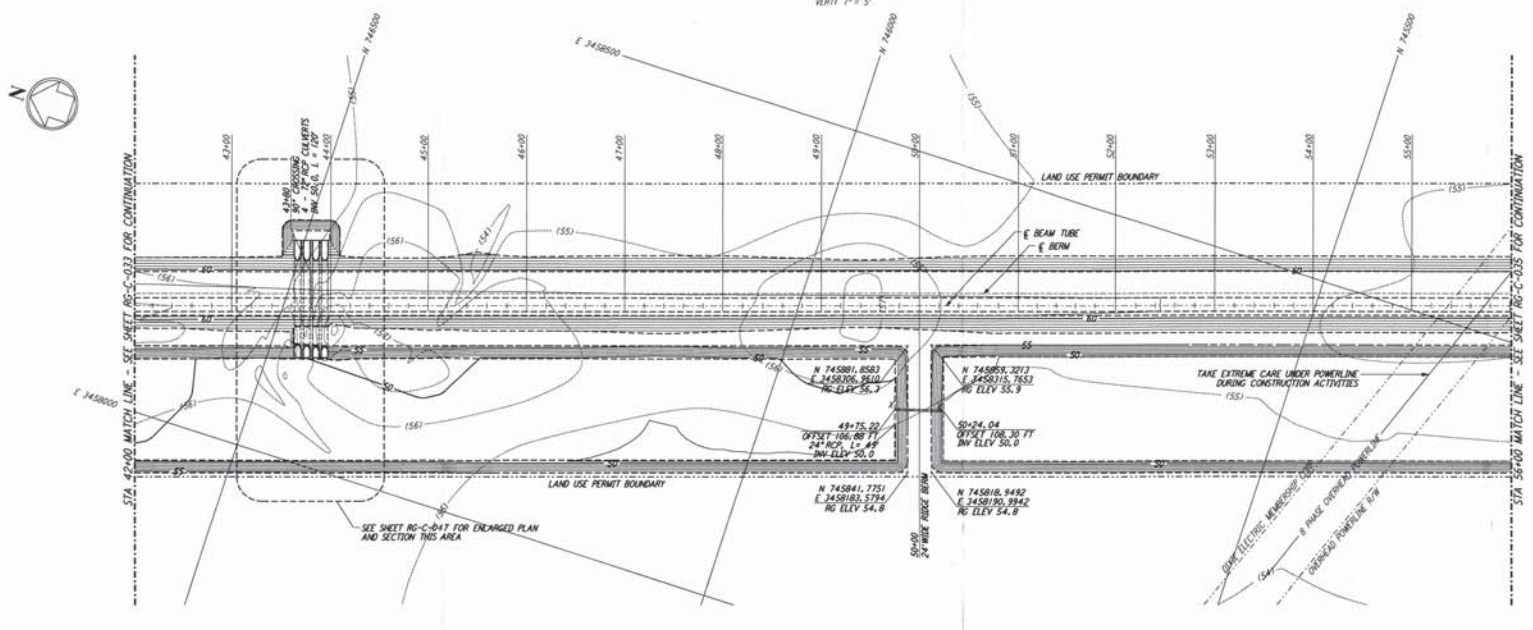

**PLAN**  
 SCALE: 1" = 50'

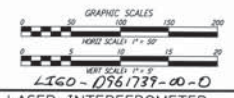
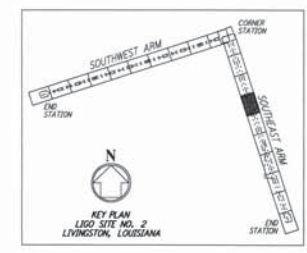

NO.	DATE	APPRO BY	DESCRIPTION OF REVISION
9			
8			
7			
6			
5			
4			
3			
2			
1			

NO.	DATE	APPRO BY	ISSUED FOR
1	8/28/95	[Signature]	ISSUED FOR BID

DATE	8/11/95
DRAWN	BRB
CHECKED	MCP
ENGINEER	[Signature]
PROJ MGR	[Signature]

**PARSONS**  
 100 WEST WALNUT STREET  
 PASADENA, CALIFORNIA

**LIGO**  
 CALIFORNIA INSTITUTE OF TECHNOLOGY  
 MASSACHUSETTS INSTITUTE OF TECHNOLOGY

**LASER INTERFEROMETER  
 GRAVITATIONAL-WAVE OBSERVATORY  
 ROUGH GRADING - LIVINGSTON, LA**

TITLE	AS NOTED	PROJECT NUMBER	KEY PLAN NUMBER
ROUGH GRADING SOUTHEAST ARM PLAN AND PROFILE STA 42+00 TO STA 56+00		PP150969	8094

**RG-C-034**