

This document and the design it covers are the property of PARSONS. They are loaned only with the borrower's expressed written agreement that they will not be reproduced, copied, loaned, exhibited, or used in any other way, except by written consent from PARSONS to the borrower.

NOTES:  
 1. SEE SHEET RG-C-002 FOR GENERAL NOTES, LEGEND AND ABBREVIATIONS.

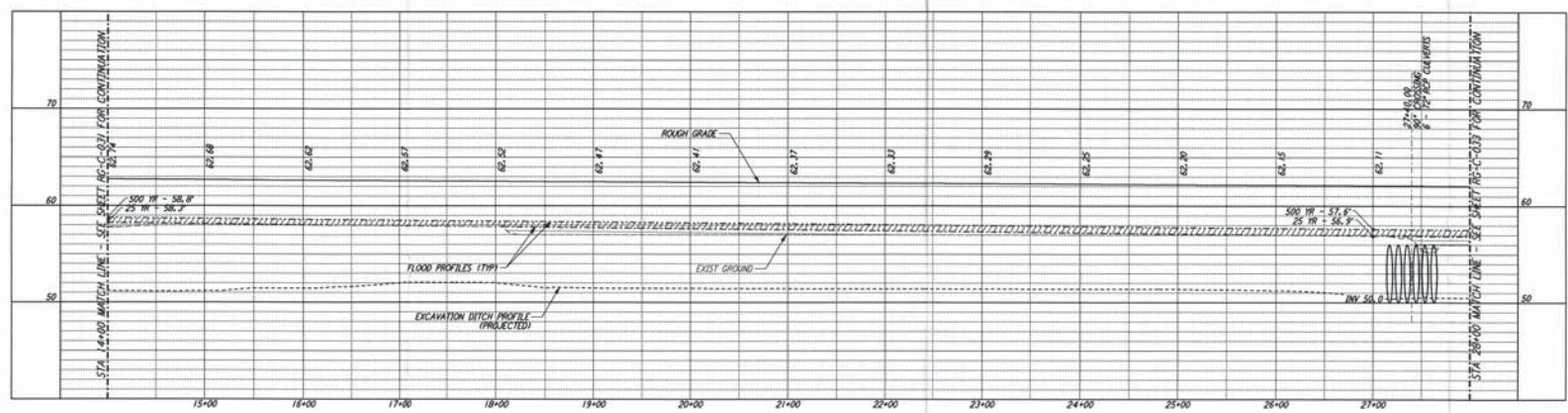

PROFILE  
 SCALES: HORIZ: 1" = 50'  
 VERT: 1" = 5'

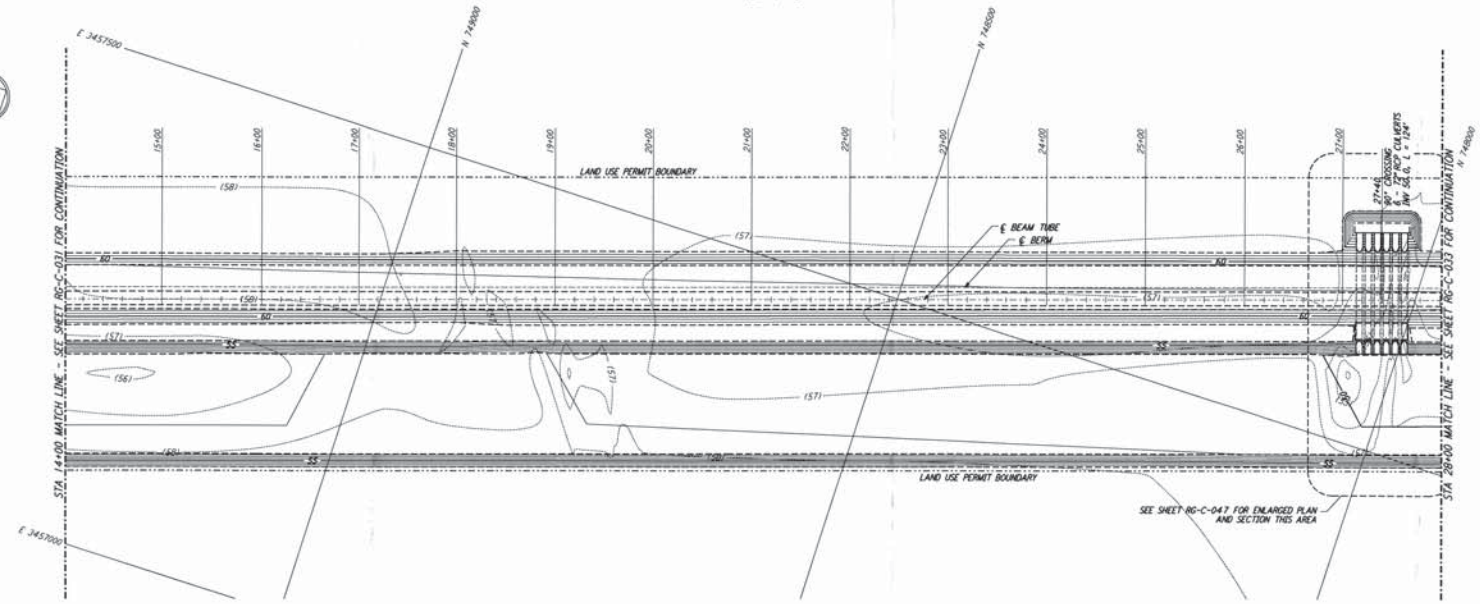

PLAN  
 SCALE: 1" = 50'

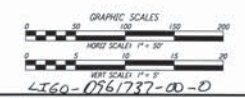
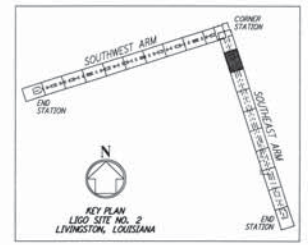

NO.	DATE	APPRO BY	DESCRIPTION OF REVISION
9			
8			
7			
6			
5			
4			
3			
2			
1	8/28/95	TPM	ISSUED FOR BID

DATE	8/11/95
DRAWN	MRD
CHECKED	MRD
ENGINEER	8/28/95
PROJ MGR	8/28/95

**PARSONS**  
 100 WEST WALNUT STREET  
 PASADENA, CALIFORNIA

**LIGO**  
 CALIFORNIA INSTITUTE OF TECHNOLOGY  
 MASSACHUSETTS INSTITUTE OF TECHNOLOGY

LASER INTERFEROMETER  
 GRAVITATIONAL-WAVE OBSERVATORY  
 ROUGH GRADING - LIVINGSTON, LA  
 AS NOTED PPI 50969 8094  
**ROUGH GRADING SOUTHEAST ARM PLAN AND PROFILE STA 14+00 TO STA 28+00**  
**RG-C-032**