

This document and the design it covers are the property of PARSONS. They are loaned only with the borrower's expressed written agreement that they will not be reproduced, copied, loaned, exhibited, or used in any other way, except by written consent from PARSONS to the borrower.

- NOTES:**
- SEE SHEET RG-C-002 FOR GENERAL NOTES, LEGEND AND ABBREVIATIONS.
 - CALLOUTS TYPICAL FOR ALL PLANS, UNLESS NOTED OTHERWISE.
 - SEE SHEET RG-C-004 FOR TYPICAL SECTIONS AND DETAILS.

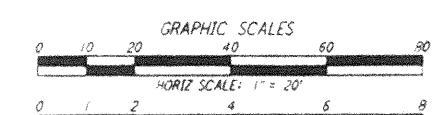
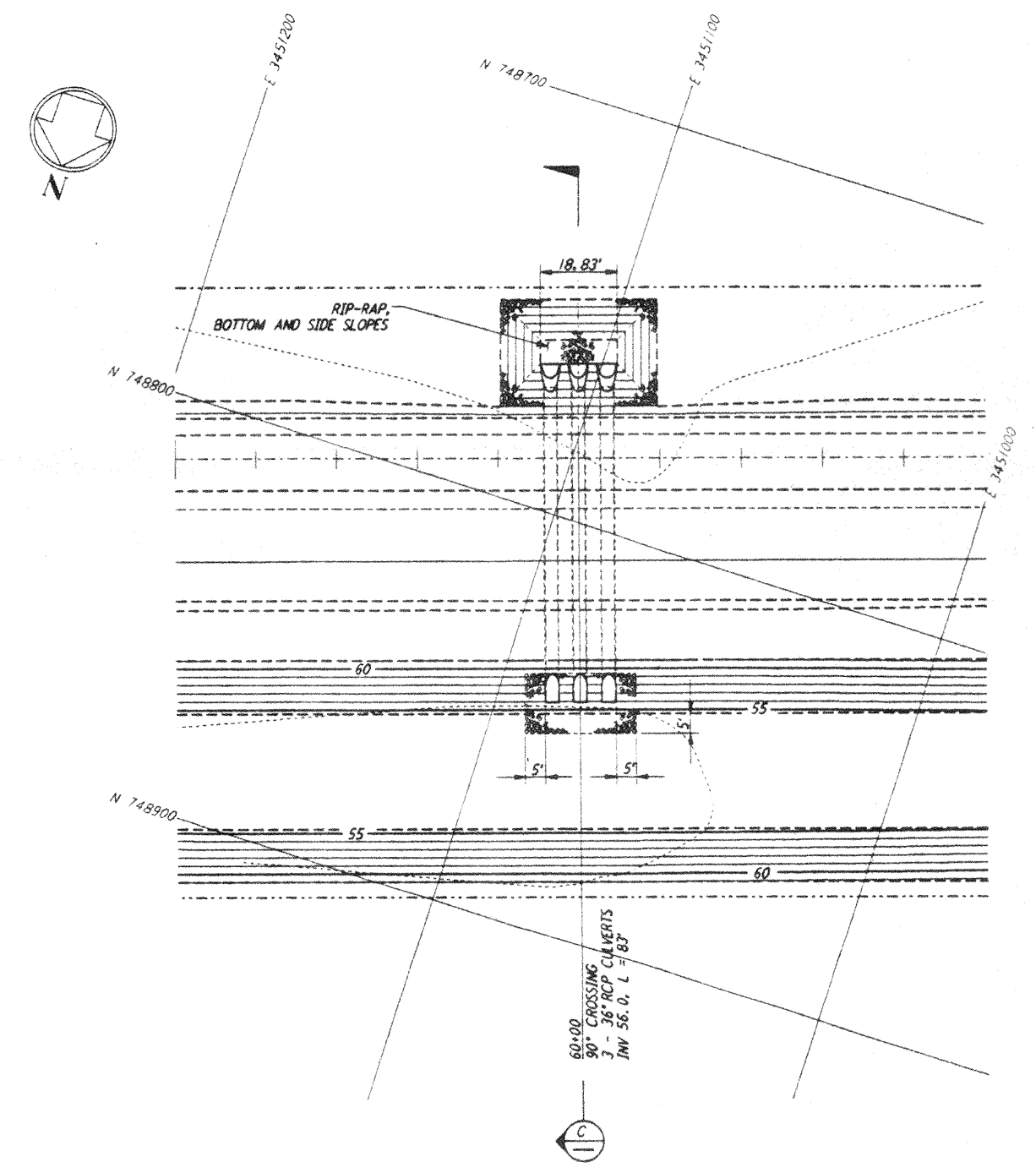
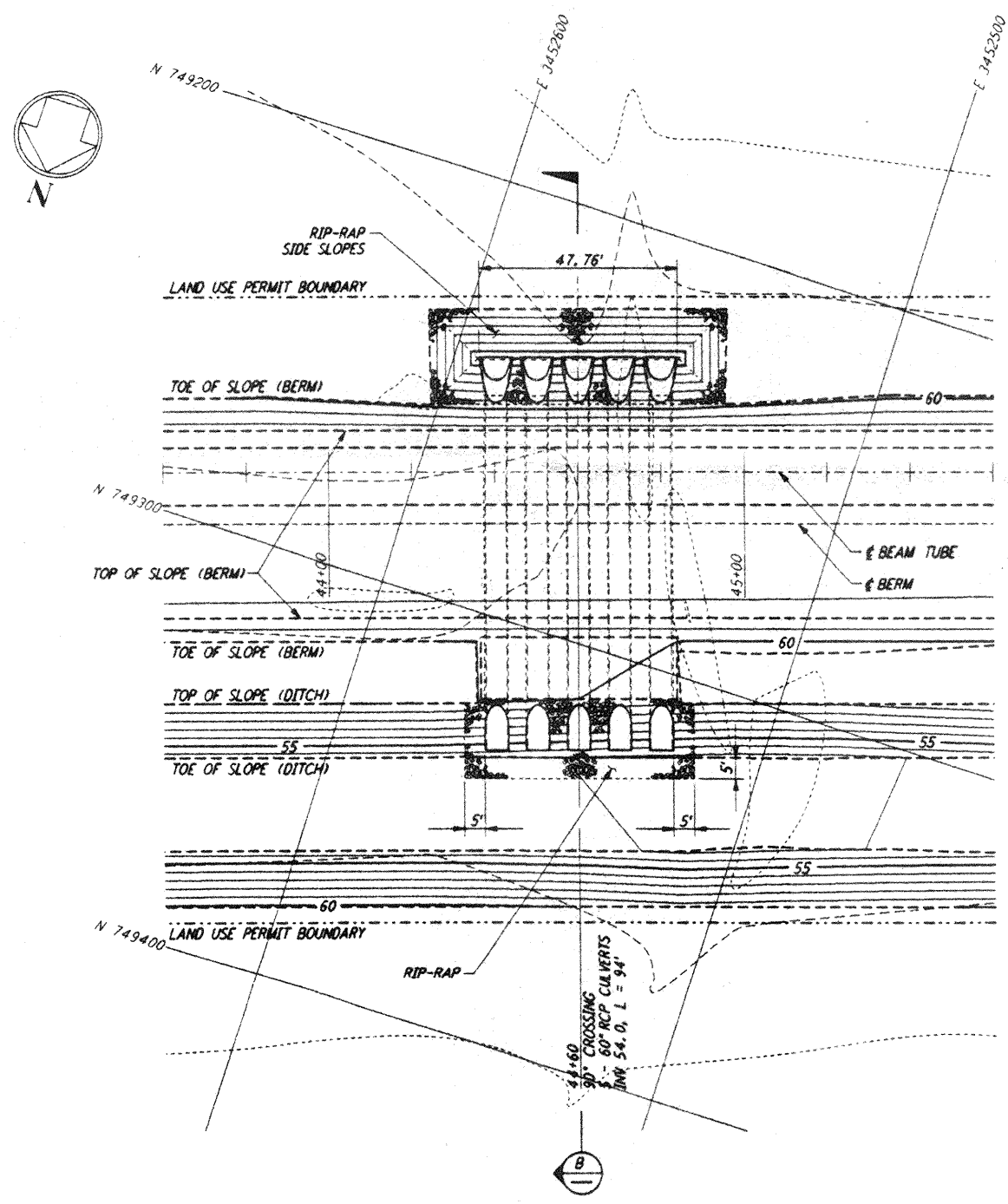
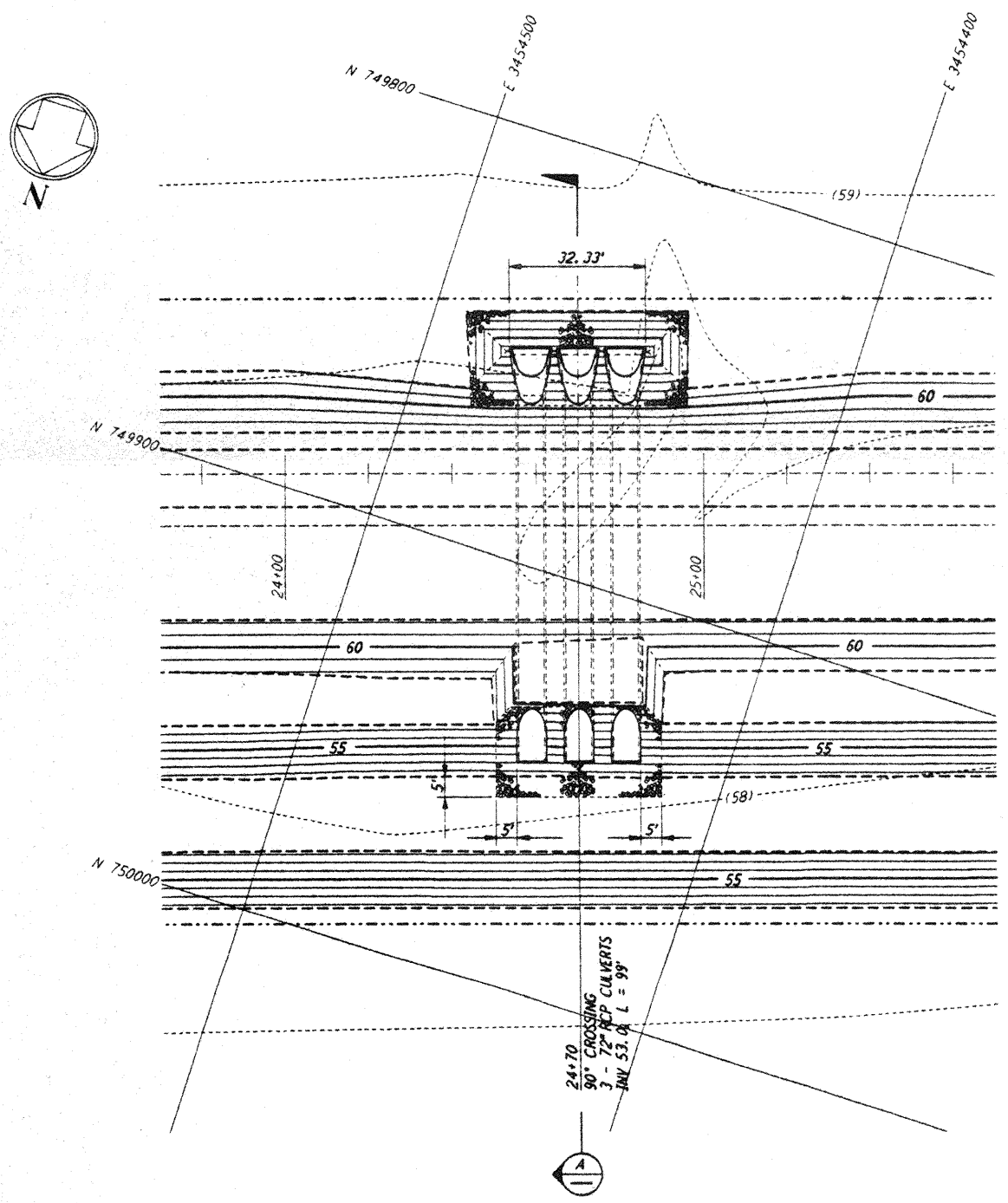
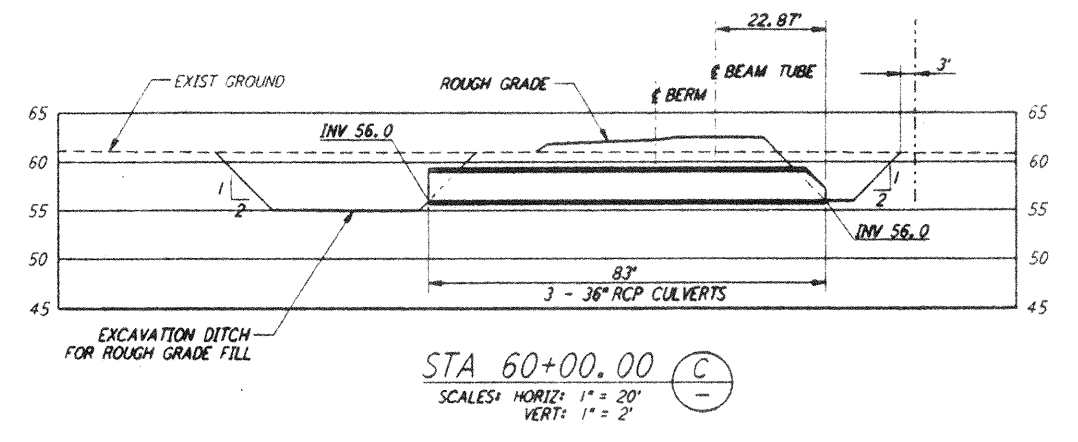
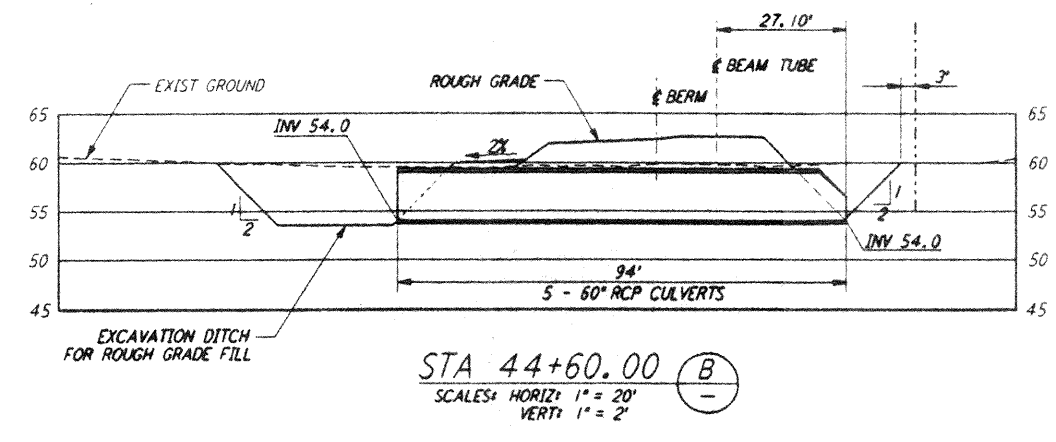
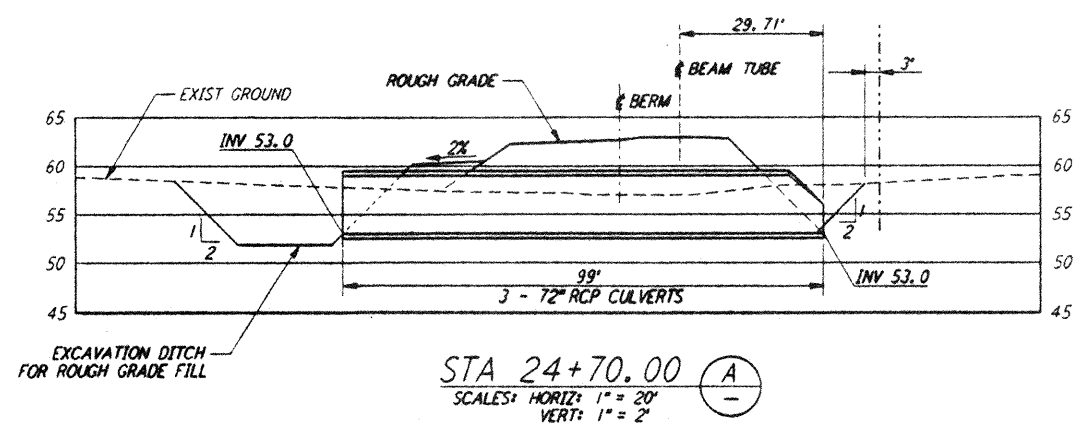

LIG0-096 1733-01-0

NO.	DATE	APRD BY	DESCRIPTION OF REVISION
1	11/1/95	Tom	NO REVISIONS
2	11/1/95	Tom	ISSUED FOR CONSTRUCTION
3	8/28/95	Tom	ISSUED FOR BID

DATE	BY
8/11/95	WRB
8/8/95	MCP
8/28/95	MCP
8/28/95	Tom

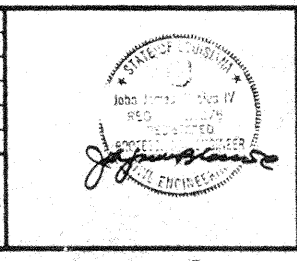

PARSONS
 100 WEST WALNUT STREET
 PASADENA, CALIFORNIA

LIGO
 CALIFORNIA INSTITUTE OF TECHNOLOGY
 MASSACHUSETTS INSTITUTE OF TECHNOLOGY

LASER INTERFEROMETER
 GRAVITATIONAL-WAVE OBSERVATORY
 ROUGH GRADING - LIVINGSTON, LA

TITLE	ROUGH GRADING SOUTHWEST ARM CULVERT GENERAL ARRANGEMENTS	SCALE	AS NOTED	SHEET NUMBER	PPI50969	PROJECT NUMBER	8094
						REVISION	RG-C-027