

not be reproduced, copied, loaned, exhibited, or used in any other way, except by written consent from PARSONS to the borrower.

This document and the design it covers are the property of PARSONS. They are loaned only with the borrower's expressed written agreement that they will

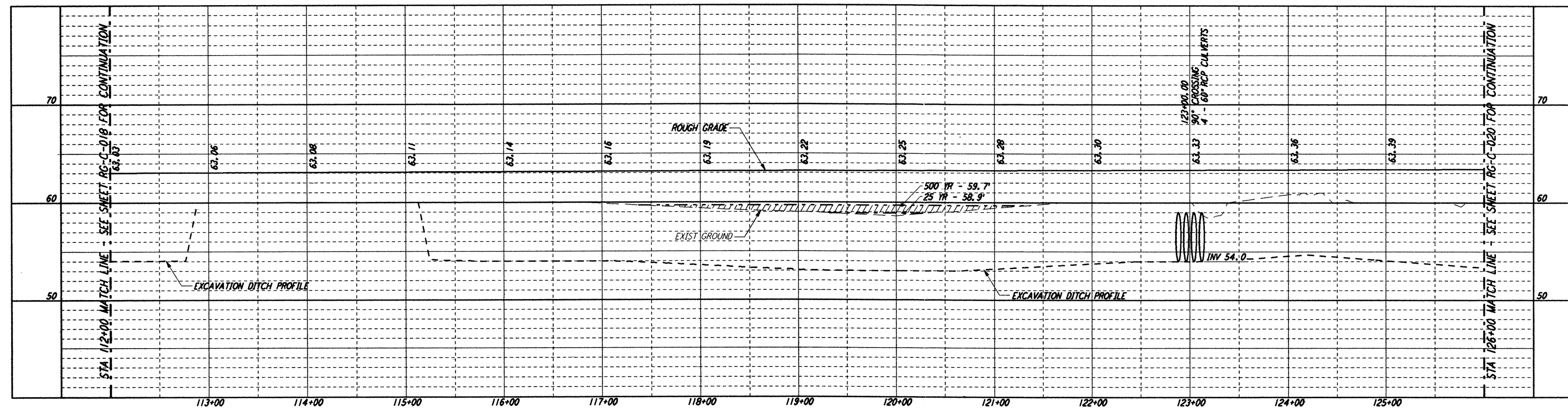

NOTES:
1. SEE SHEET RG-C-002 FOR GENERAL NOTES, LEGEND AND ABBREVIATIONS.

PROFILE
SCALE: HORIZ: 1" = 50'
VERT: 1" = 5'

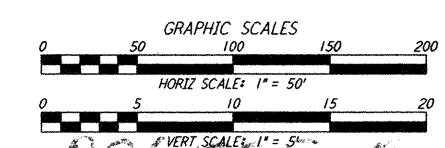
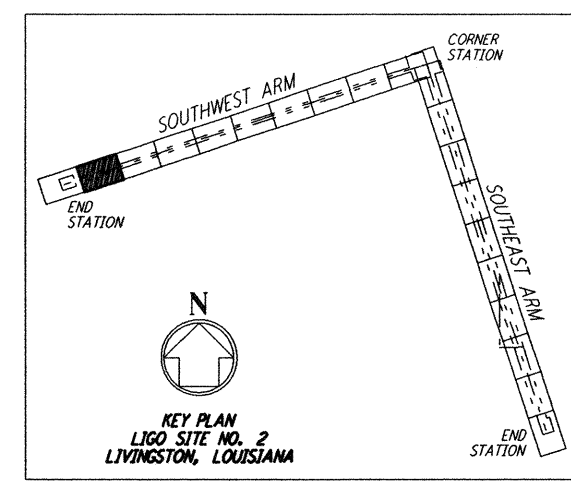
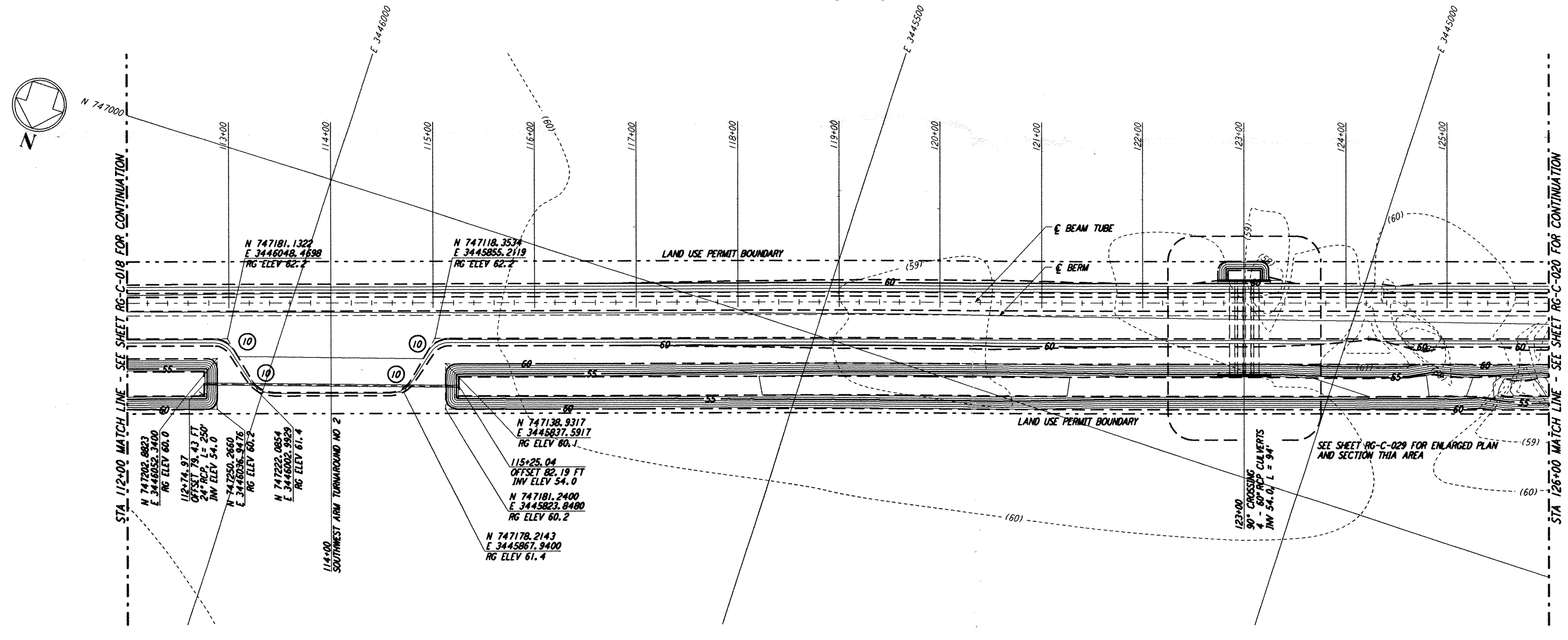

REVISION			ISSUE			DATE		
NO.	DATE	APRD BY	NO.	DATE	APRD BY	NO.	DATE	APRD BY
1	8/11/95	JJB	1	8/11/95	JJB	1	8/11/95	JJB
DESCRIPTION OF REVISION			FINAL DESIGN REVIEW			ISSUED FOR		

DATE	8/11/95
DRAWN	WRB
CHECKED	MCP
SECT HD	WRB
PROJ MGR	
CLIENT	

PARSONS
100 WEST WALNUT STREET
PASADENA, CALIFORNIA

LIGO
CALIFORNIA INSTITUTE OF TECHNOLOGY
MASSACHUSETTS INSTITUTE OF TECHNOLOGY

LASER INTERFEROMETER
GRAVITATIONAL-WAVE OBSERVATORY
ROUGH GRADING - LIVINGSTON, LA

TITLE: **ROUGH GRADING
SOUTHWEST ARM
PLAN AND PROFILE
STA 112+00 TO STA 126+00**

AS NOTED: **PP150969 8094**

PROJECT NUMBER: **RG-C-019**