

NOTES:
 1. SEE SHEET RG-C-002 FOR GENERAL NOTES, LEGEND AND ABBREVIATIONS.

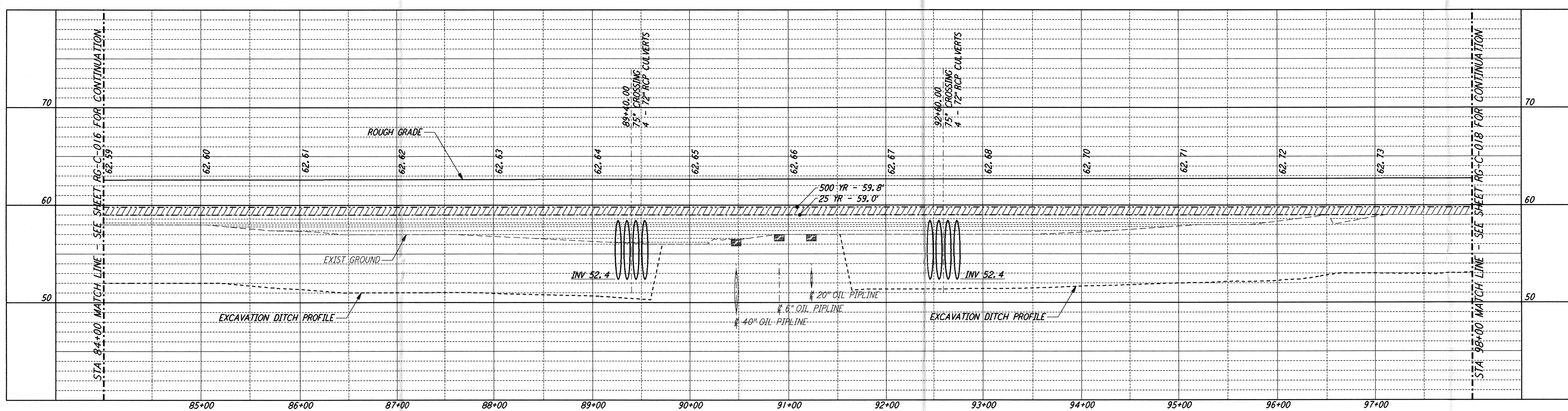

CURVE DATA				
Δ	RADIUS	LENGTH	TANGENT	

PROFILE
 SCALES: HORIZ: 1" = 50'
 VERT: 1" = 5'

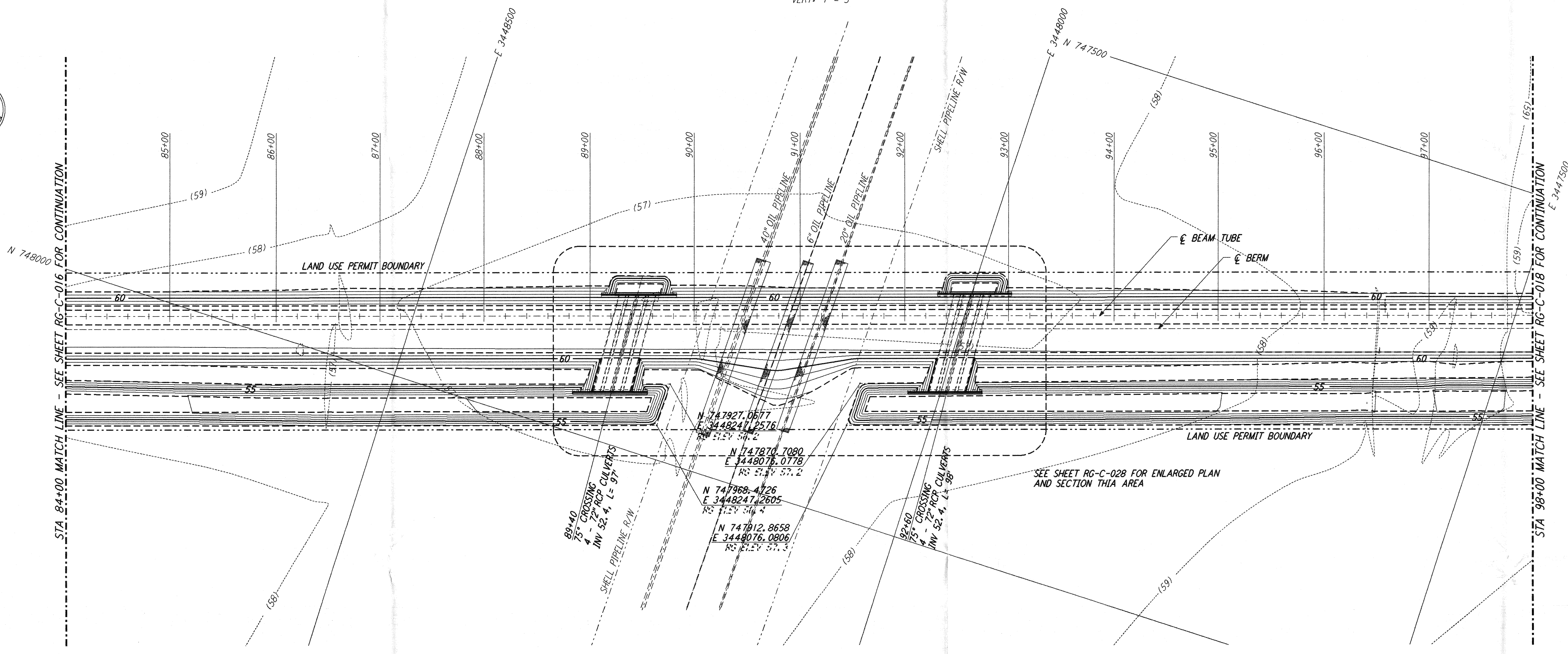
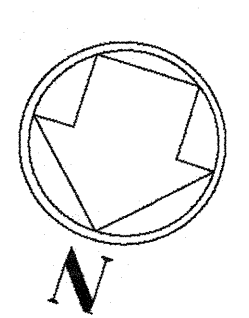

PLAN
 SCALE: 1" = 50'

NOTE:
 LIGO SOUTHWEST ARM CROSSING OF SHELL PIPELINE R/W OCCURS WITHIN LIVINGSTON PARRISH, LOUISIANA, TOWNSHIP 6 SOUTH - RANGE 4 EAST, SECTION 3.

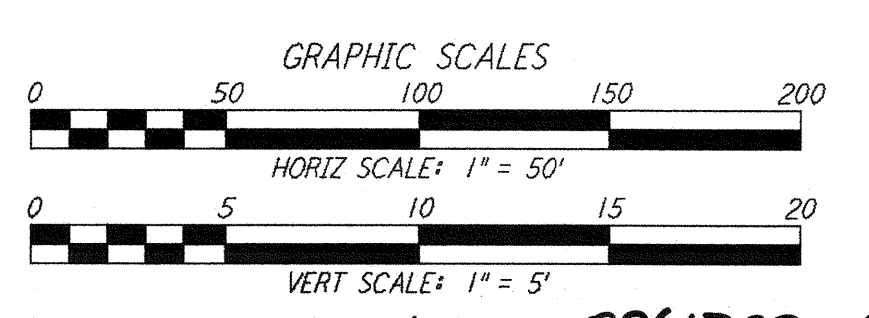
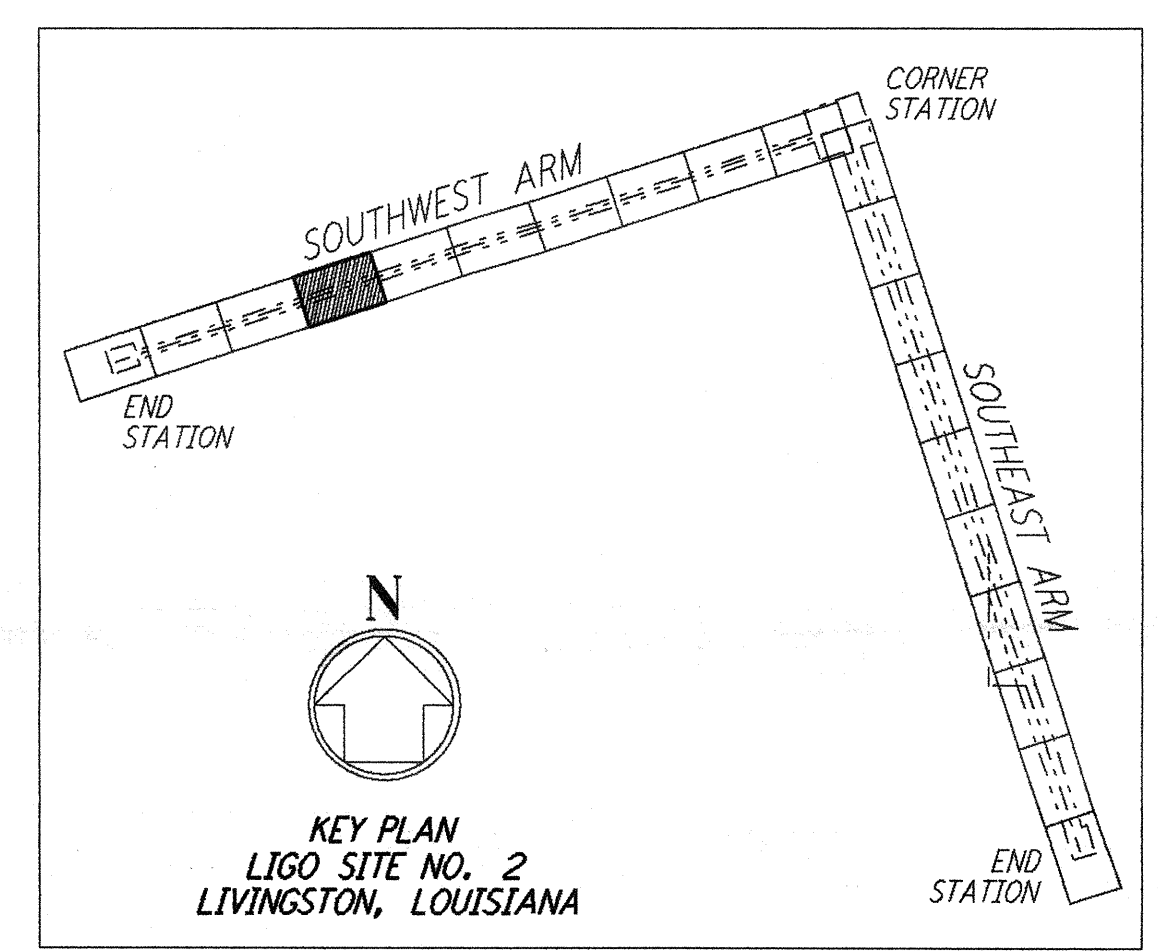

LIG0-0761723-A-0

NO.	DATE	APRD BY	DESCRIPTION OF REVISION

DATE	8/11/95
DRAWN	WRB WRB
CHECKED	MGP MGP
SECT HD	
PROJ MGR	
CLIENT	

NO.	DATE	APRD BY	ISSUED FOR
1	8/11/95	JJB	FINAL DESIGN REVIEW

PARSONS
 100 WEST WALNUT STREET
 PASADENA, CALIFORNIA

LIGO
 CALIFORNIA INSTITUTE OF TECHNOLOGY
 MASSACHUSETTS INSTITUTE OF TECHNOLOGY

LASER INTERFEROMETER
 GRAVITATIONAL-WAVE OBSERVATORY
 ROUGH GRADING - LIVINGSTON, LA

TITLE	ROUGH GRADING SOUTHWEST ARM PLAN AND PROFILE STA 84+00 TO STA 98+00	SCALE	AS NOTED	CONTRACT NUMBER	PP150969	PROJECT NUMBER	8094
SHEET NUMBER	RG-C-017	REVISIONS					

This document and the design it covers are the property of PARSONS. They are loaned only with the borrower's expressed written agreement that they will not be reproduced, copied, loaned, exhibited, or used in any other way, except by written consent from PARSONS to the borrower.