

This document and the design it covers are the property of PARSONS. They are loaned only with the borrower's expressed written agreement that they will not be reproduced, copied, loaned, exhibited, or used in any other way, except by written consent from PARSONS to the borrower.

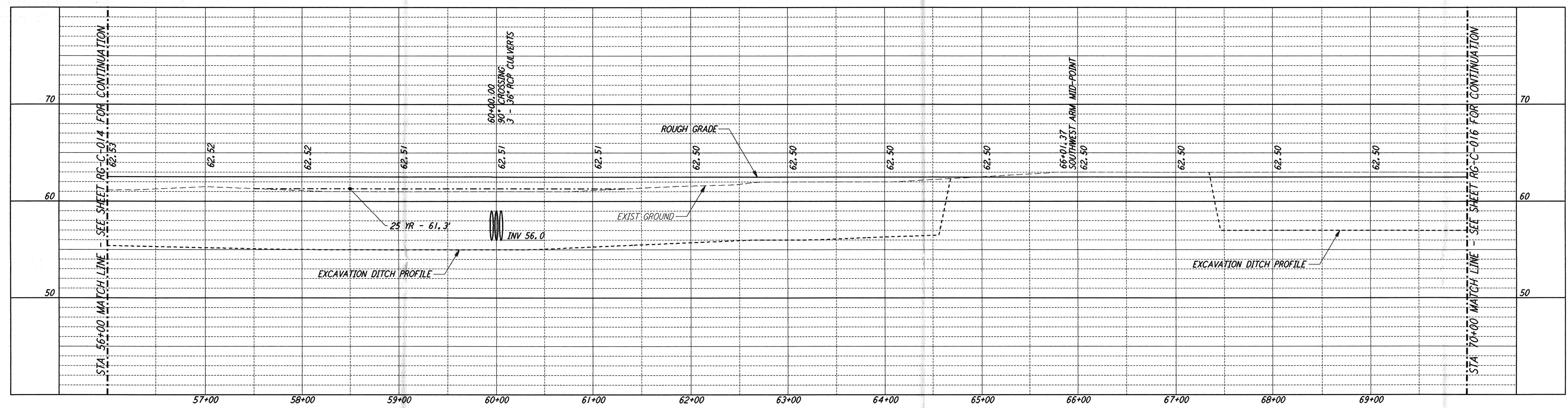

**NOTES:**  
 1. SEE SHEET RG-C-002 FOR GENERAL NOTES, LEGEND AND ABBREVIATIONS.

CURVE DATA				
Δ	RADIUS	LENGTH	TANGENT	
11	45°00'00"	39.00'	30.63'	16.16'
12	45°00'00"	25.00'	19.63'	10.36'

**PROFILE**  
 SCALES: HORIZ: 1" = 50'  
 VERT: 1" = 5'

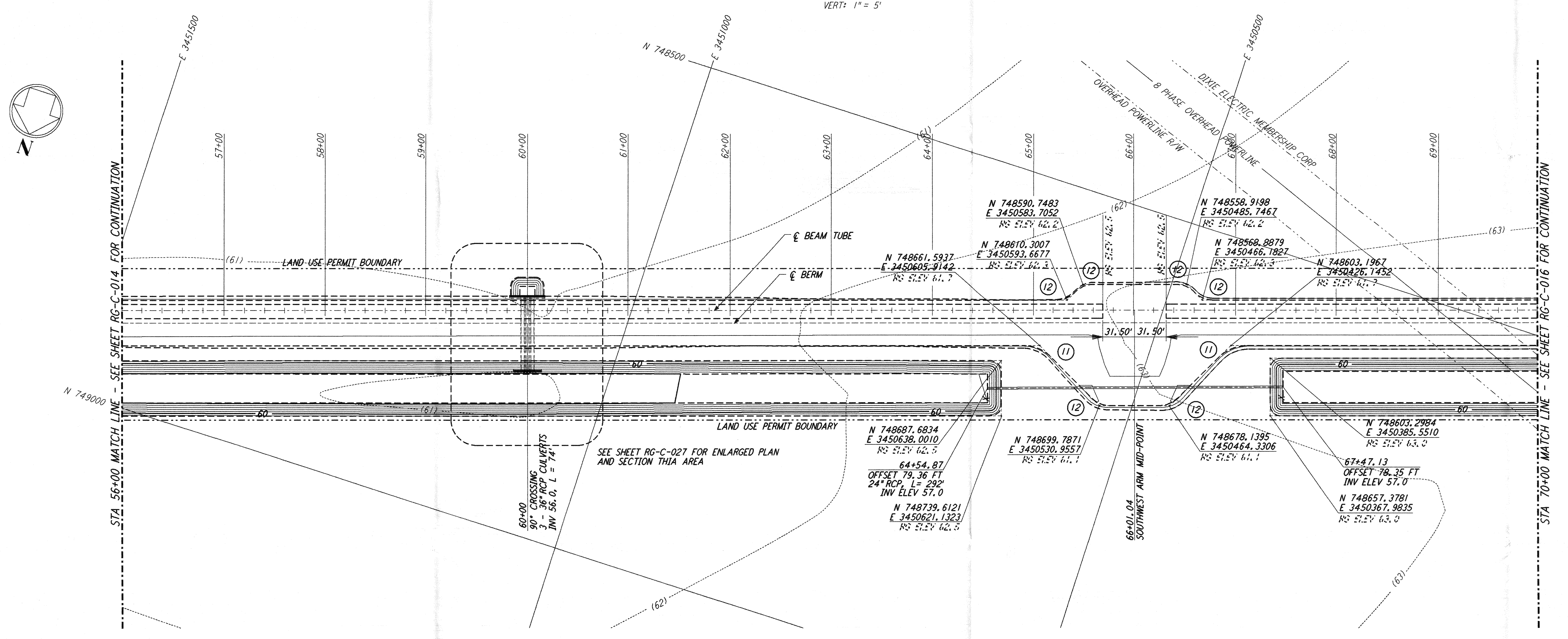

**PLAN**  
 SCALE: 1" = 50'

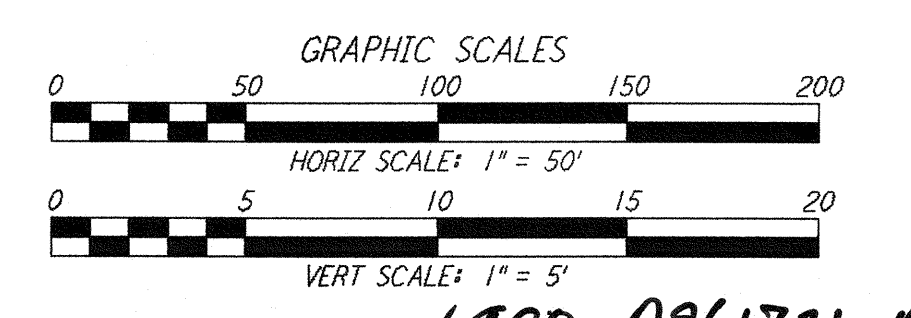
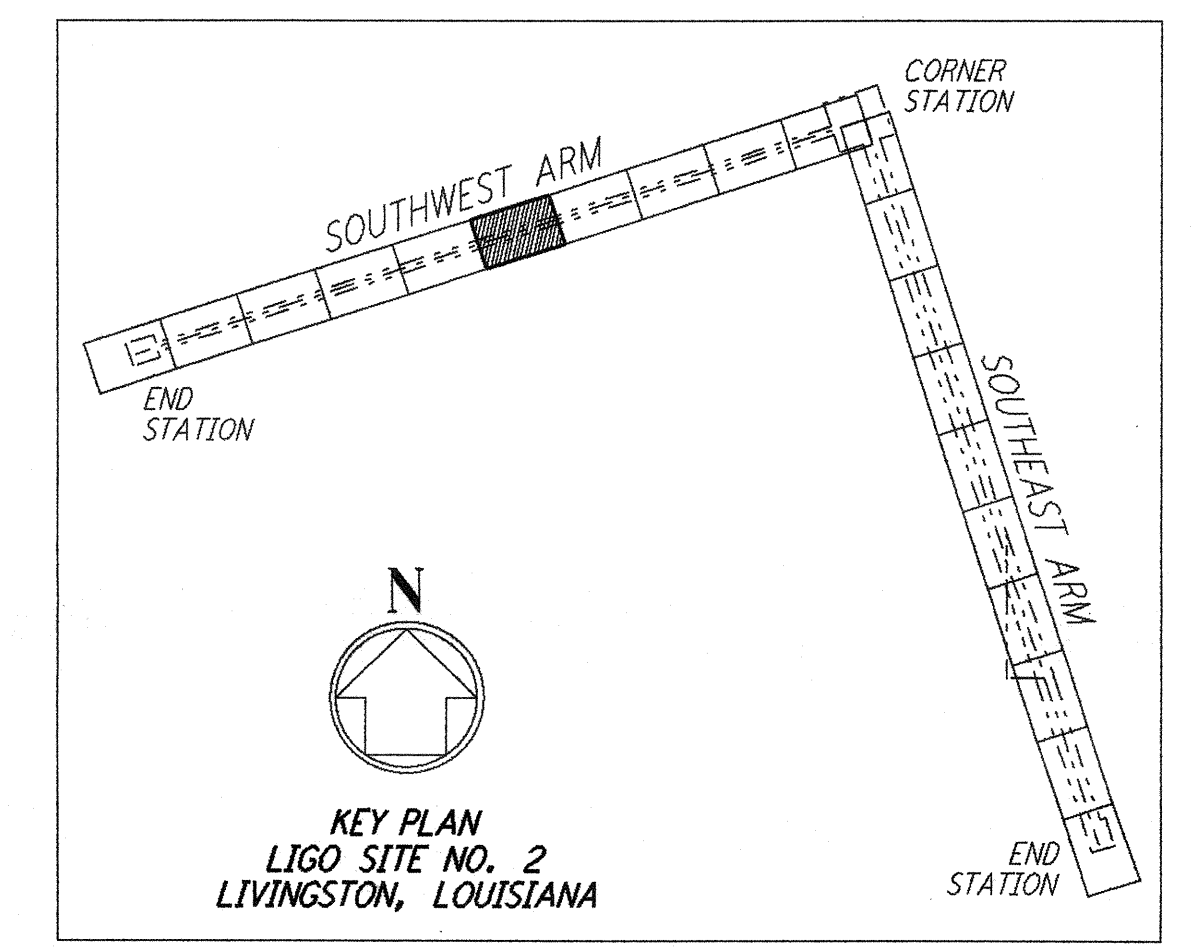

NO.	DATE	APRD BY	DESCRIPTION OF REVISION
9			
8			
7			
6			
5			
4			
3			
2			
1			

NO.	DATE	APRD BY	ISSUED FOR
1	8/11/95	JJB	FINAL DESIGN REVIEW

DATE	8/11/95
DRAWN	WRB WRS
CHECKED	MGP WRP
SECT HD	
PROJ MGR	
CLIENT	

**PARSONS**  
 100 WEST WALNUT STREET  
 PASADENA, CALIFORNIA

**LIGO**  
 CALIFORNIA INSTITUTE OF TECHNOLOGY  
 MASSACHUSETTS INSTITUTE OF TECHNOLOGY

LASER INTERFEROMETER  
 GRAVITATIONAL-WAVE OBSERVATORY  
**ROUGH GRADING - LIVINGSTON, LA**  
 TITLE: AS NOTED CONTRACT NUMBER: PPI50969 PROJECT NUMBER: 8094  
 SHEET NUMBER: **RG-C-015** REVISIONS: