

NOTES:
 1. SEE SHEET RG-C-002 FOR GENERAL NOTES, LEGEND AND ABBREVIATIONS.

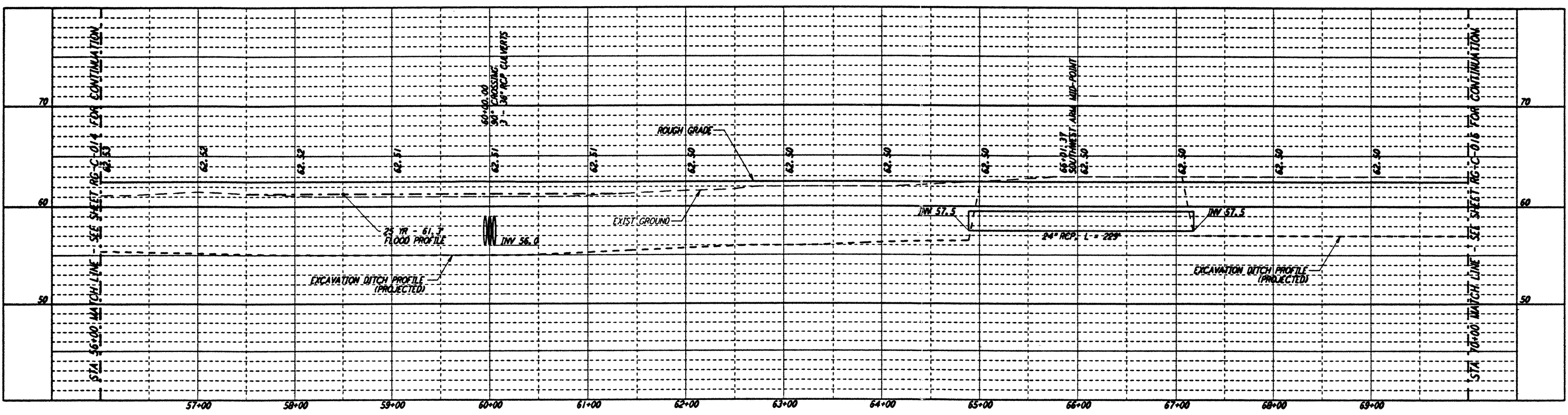

CURVE DATA				
Δ	RADIUS	LENGTH	TANGENT	
11 45°00'00"	38.00'	38.63'	16.18'	
12 45°00'00"	25.00'	19.63'	10.36'	

PROFILE
 SCALES: HORIZ: 1" = 50'
 VERT: 1" = 5'

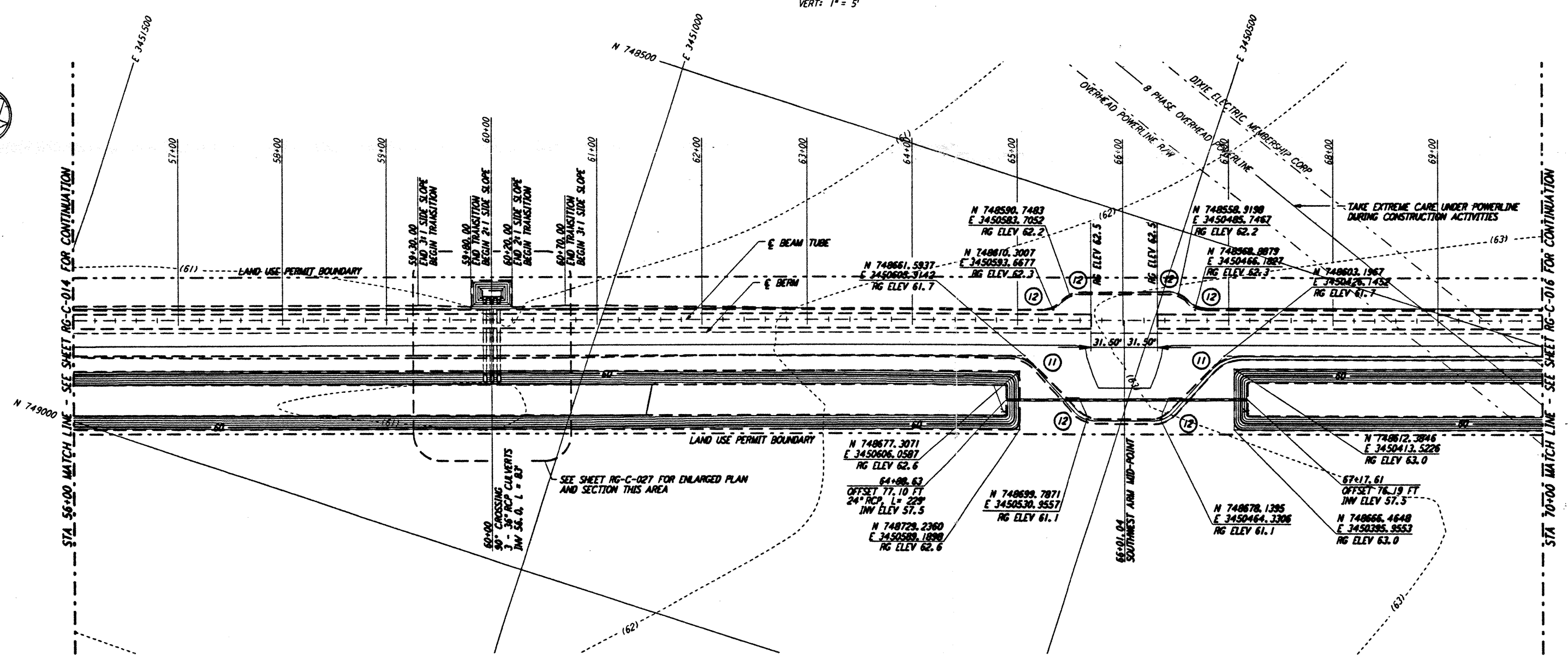

PLAN
 SCALE: 1" = 50'

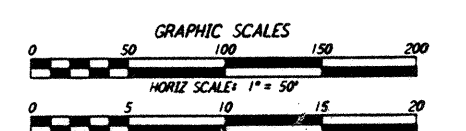
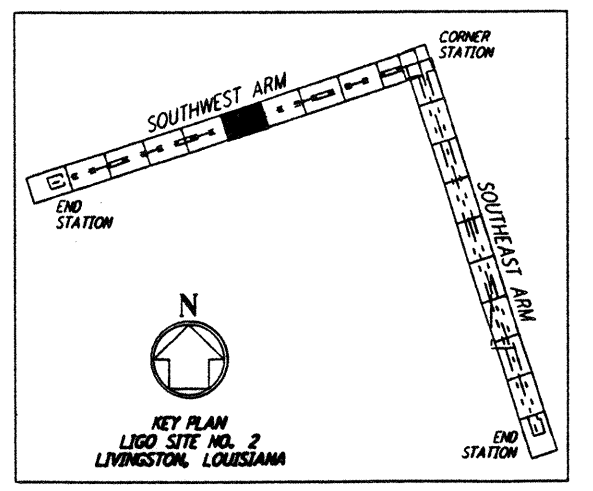

LIGO-1961721-00-0

NO.	DATE	APPRO BY	DESCRIPTION OF REVISION
9			
8			
7			
6			
5			
4			
3			
2			
1	8/28/95	[Signature]	ISSUED FOR BID

DATE	BY
8/11/95	
8/8/95	WRB
8/8/95	MGP
8/23/95	[Signature]
8/23/95	[Signature]

PARSONS
 100 WEST WALNUT STREET
 PASADENA, CALIFORNIA

LIGO
 CALIFORNIA INSTITUTE OF TECHNOLOGY
 MASSACHUSETTS INSTITUTE OF TECHNOLOGY

**LASER INTERFEROMETER
 GRAVITATIONAL-WAVE OBSERVATORY
 ROUGH GRADING - LIVINGSTON, LA**

TITLE: **ROUGH GRADING SOUTHWEST ARM PLAN AND PROFILE STA 56+00 TO STA 70+00**

AS NOTED: **PP150969 8094**

PROJECT NUMBER: **RG-C-015**

This document and the design it covers are the property of PARSONS. They are loaned only with the borrower's expressed written agreement that they will not be reproduced, copied, loaned, exhibited, or used in any other way, except by written consent from PARSONS to the borrower.

Fri Aug 25 12:59:10 1995 s3-v18b2 K:\PLOTS\QUEUES\18B2\CE015A.PRF