

This document and the design it covers are the property of PARSONS. They are loaned only with the borrower's expressed written agreement that they will not be reproduced, copied, loaned, exhibited, or used in any other way, except by written consent from PARSONS to the borrower.

This document and the design it covers are the property of PARSONS. They are loaned only with the borrower's expressed written agreement that they will not be reproduced, copied, loaned, exhibited, or used in any other way, except by written consent from PARSONS to the borrower.

Tue Sep 12 09:16:38 1995 s3-v3662 J:\PLOTS\QUEUES\3662\CE015.PRF

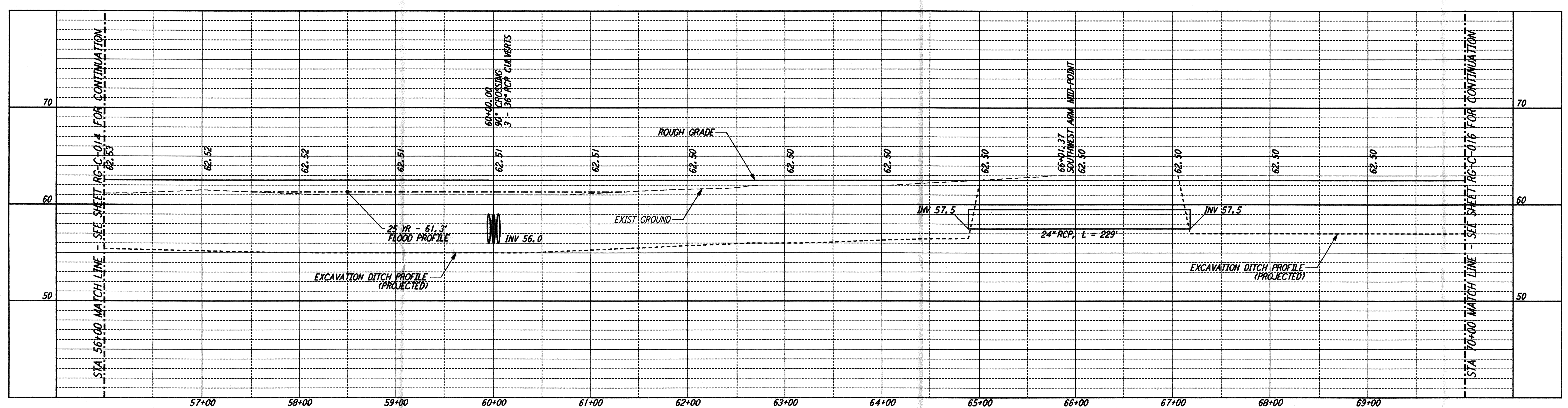

NOTES:
 1. SEE SHEET RG-C-002 FOR GENERAL NOTES, LEGEND AND ABBREVIATIONS.

CURVE DATA				
Δ	RADIUS	LENGTH	TANGENT	
11	45°00'00"	39.00'	30.63'	16.16'
12	45°00'00"	25.00'	19.63'	10.36'

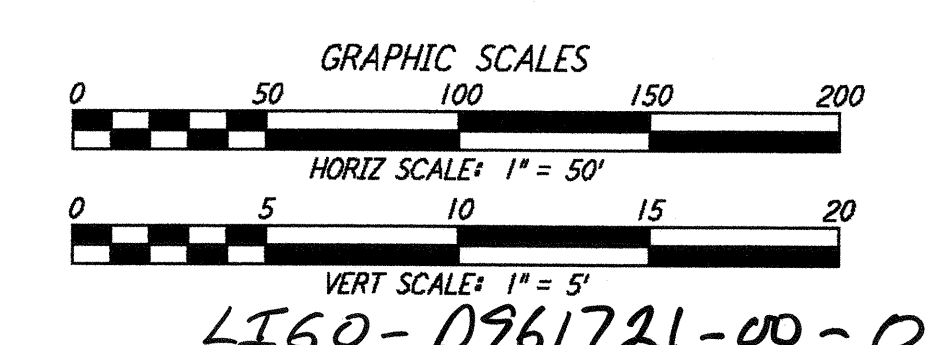
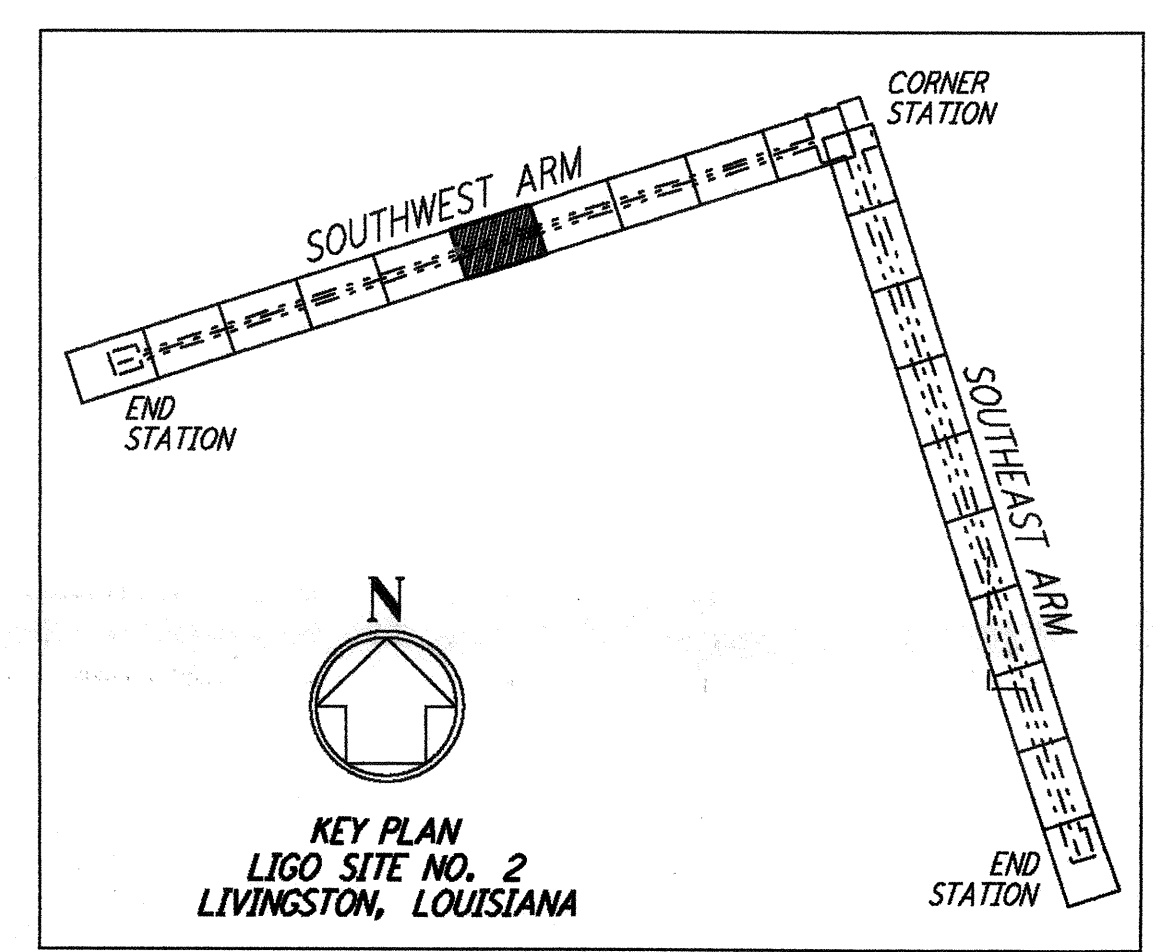
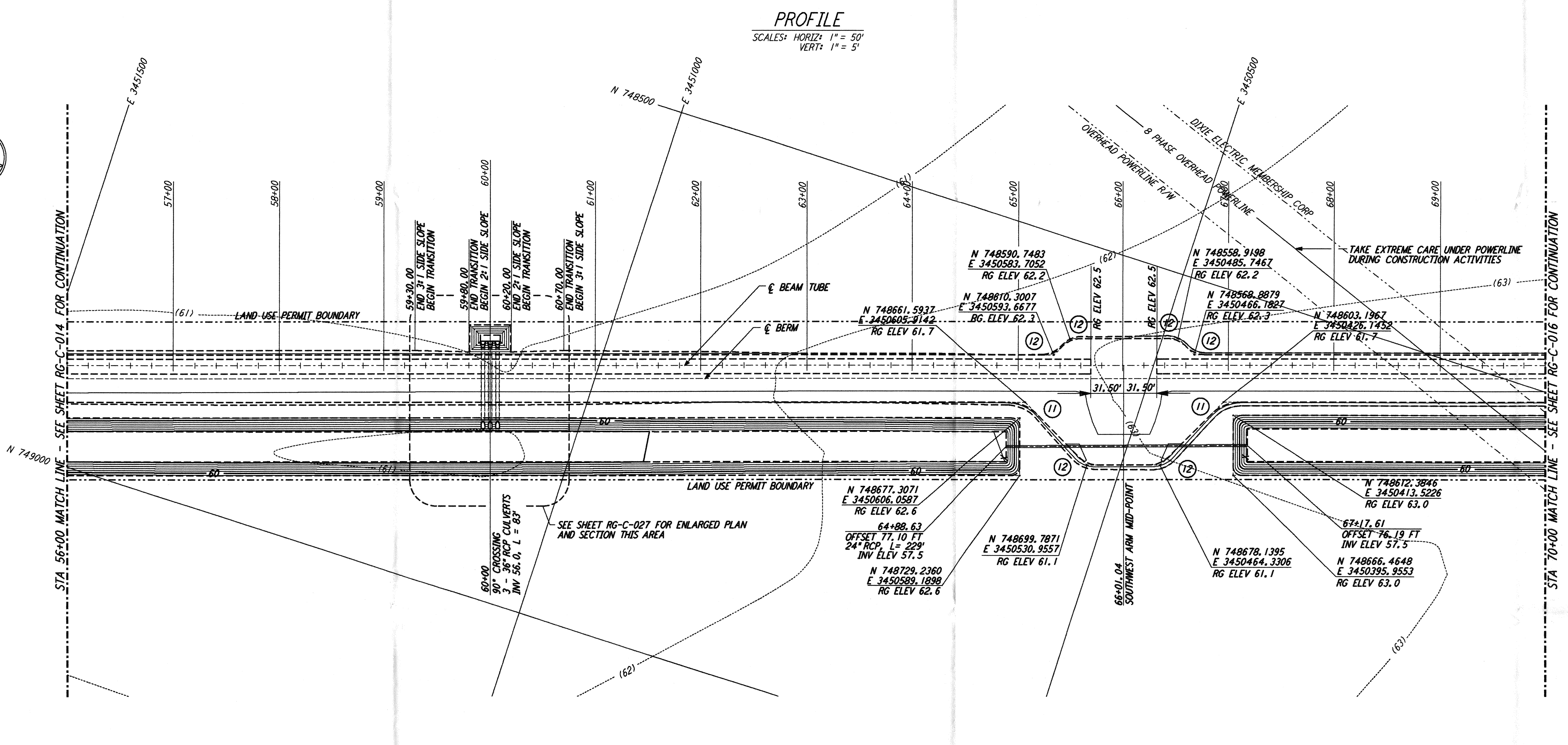
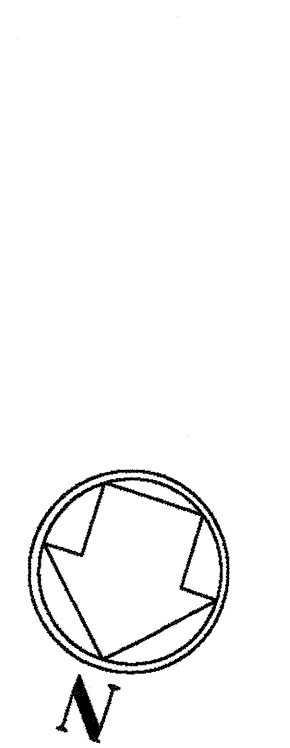

NO.	DATE	APRD BY	DESCRIPTION OF REVISION
9			
8			
7			
6			
5			
4			
3			
2			
1			

NO.	DATE	APRD BY	ISSUED FOR
9			
8			
7			
6			
5			
4			
3			
2			
1	8/28/95	Tom	ISSUED FOR BID

DATE	8/11/95
DRAWN	WRB 8/95
CHECKED	MGP 8/8/95
ENGINEER	8/28/95
PROJ MGR	8/28/95

PARSONS
 100 WEST WALNUT STREET
 PASADENA, CALIFORNIA

LIGO
 CALIFORNIA INSTITUTE OF TECHNOLOGY
 MASSACHUSETTS INSTITUTE OF TECHNOLOGY

**LASER INTERFEROMETER
 GRAVITATIONAL-WAVE OBSERVATORY
 ROUGH GRADING - LIVINGSTON, LA**

TITLE: **ROUGH GRADING
 SOUTHWEST ARM
 PLAN AND PROFILE
 STA 56+00 TO STA 70+00**

SCALE: AS NOTED
 CONTRACT NUMBER: PPI50969
 PROJECT NUMBER: 8094

SHEET NUMBER: **RG-C-015**