

Mon Sep 09 16:39:39 1996 s3-v18b2 J:\PLOTS\QUEUES\18B2\CE541A.PRF

DATE: 09/09/96 TIME: 16:43:50
 DESIGN FILE: I:\ligo\site2\ce\loc541.dgz

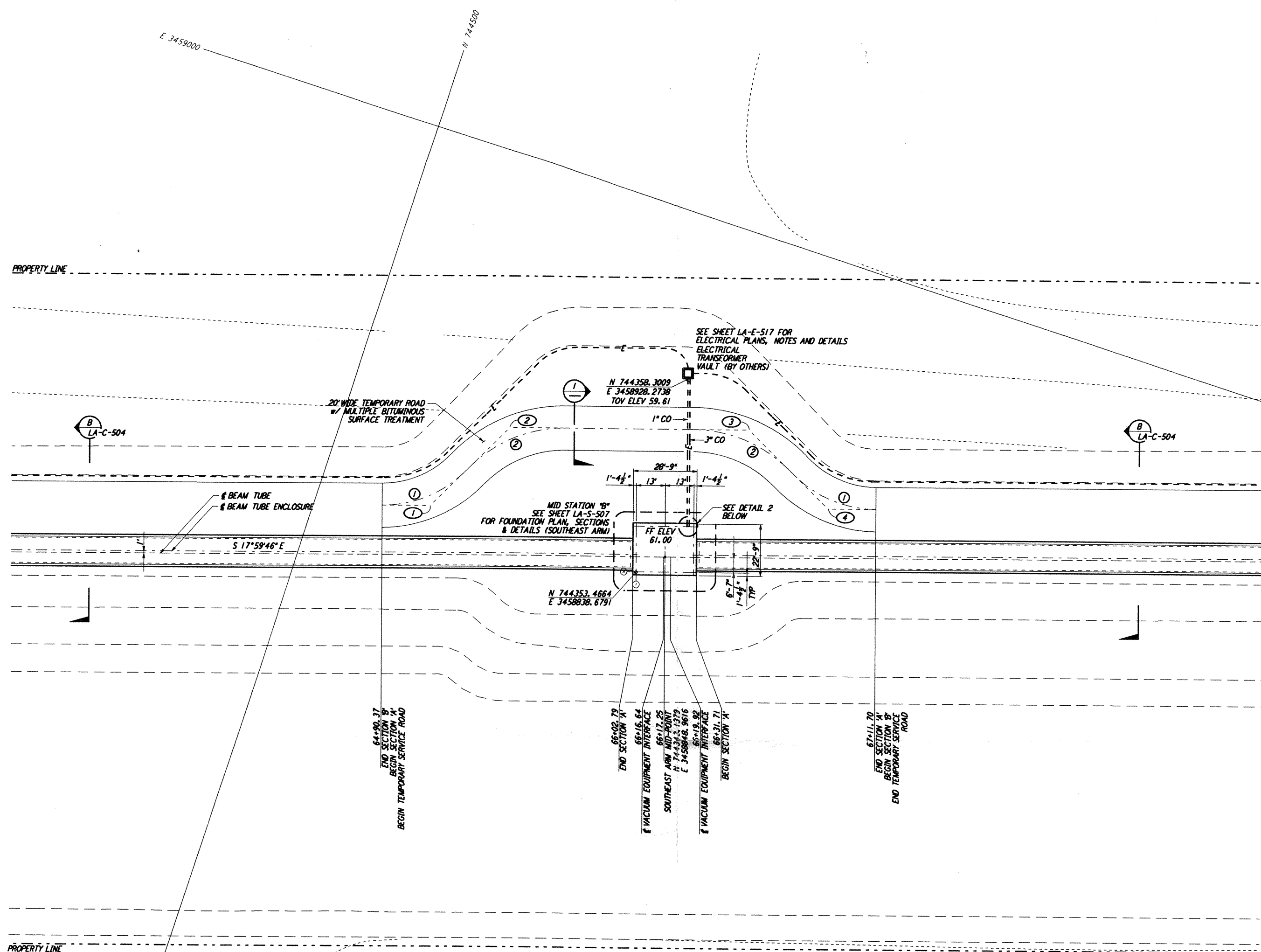
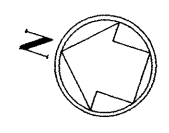

NOTES:
 1. SEE SHEET LA-C-502 FOR GENERAL NOTES, LEGEND AND ABBREVIATIONS.
 2. SEE SHEET LA-C-504 FOR TYPICAL SECTIONS AND DETAILS.

CURVE DATA					
NO.	Δ	RADIUS	LENGTH	TANGENT	REMARK
1	45°00'00"	52'	40.84'	21.54'	TEMPORARY ROAD
2	45°00'00"	60'	47.12'	24.85'	TEMPORARY ROAD

COORDINATES			
NO.	NORTH	EAST	REMARK
1	744450.1181	3458837.3414	PI TEMPORARY ROAD
2	744427.3479	3458882.0229	PI TEMPORARY ROAD
3	744325.2733	3458915.1812	PI TEMPORARY ROAD
4	744280.5922	3458892.4109	PI TEMPORARY ROAD

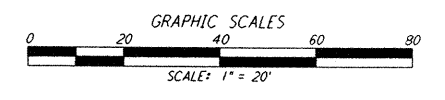
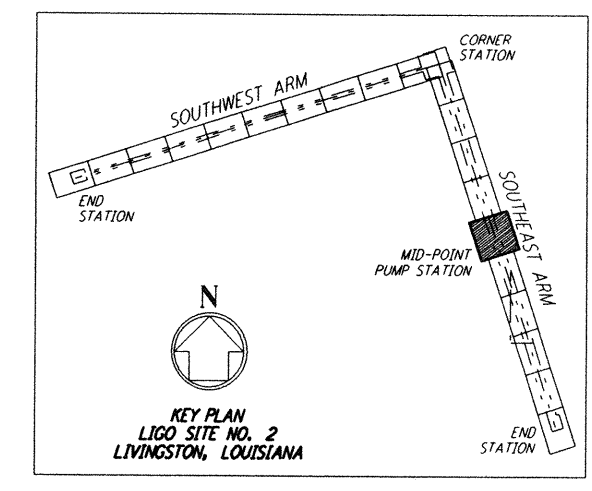

This document and the design it covers are the property of PARSONS. They are loaned only with the borrower's expressed written agreement that they will not be reproduced, copied, loaned, exhibited, or used in any other way, except by written consent from PARSONS to the borrower.

NO.	DATE	BY	CHK'D	ENGR	PROJ	DESCRIPTION
B	9/10/96	WRB	ML	JB	AVT	BID ADDENDUM NO. 2
A	6/28/96	WRB	ML	JB	TOM	FINAL DESIGN REVIEW

DRAWN	WRB	6/24/96
CHECKED		
ENGINEER		
PROJ		

PARSONS
 100 WEST WALNUT STREET
 PASADENA, CALIFORNIA

LIGO
 CALIFORNIA INSTITUTE OF TECHNOLOGY
 MASSACHUSETTS INSTITUTE OF TECHNOLOGY

LASER INTERFEROMETER
 GRAVITATIONAL-WAVE OBSERVATORY
 BEAM TUBE ENCLOSURE - LIVINGSTON, LA

TITLE: CIVIL
 SOUTHEAST ARM
 PUMP STATION
 PLOT AND UTILITY PLAN

SCALE: 1" = 20'
 PROJECT NUMBER: PPI50969
 SHEET NUMBER: 8094

LA-C-541