

NOTES:
 1. SEE SHEET LA-C-002 FOR GENERAL NOTES, LEGEND AND ABBREVIATIONS.

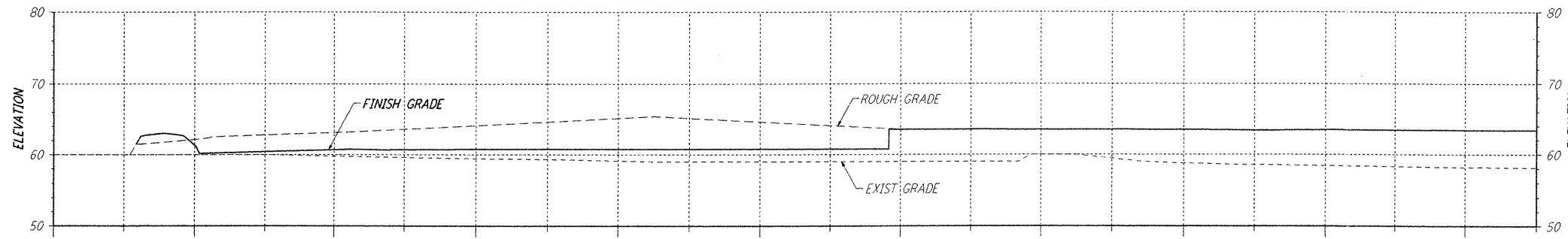

SECTION **A** REF
 SCALES: HORIZ: 1" = 50' LA-C-054 LA-C-007
 VERT: 1" = 10'
 (CORNER STATION - ALONG SOUTHWEST ARM BEAM TUBE)

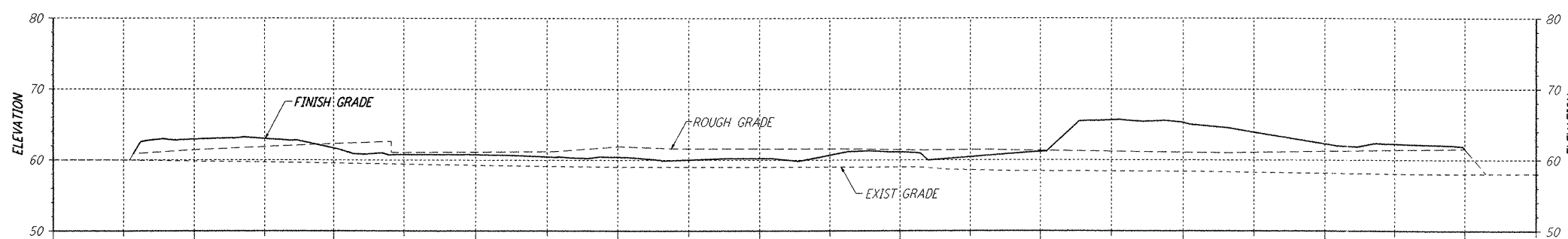

SECTION **B** REF
 SCALES: HORIZ: 1" = 50' LA-C-054 LA-C-007
 VERT: 1" = 10'
 (CORNER STATION - ALONG SOUTHWEST AXIS)

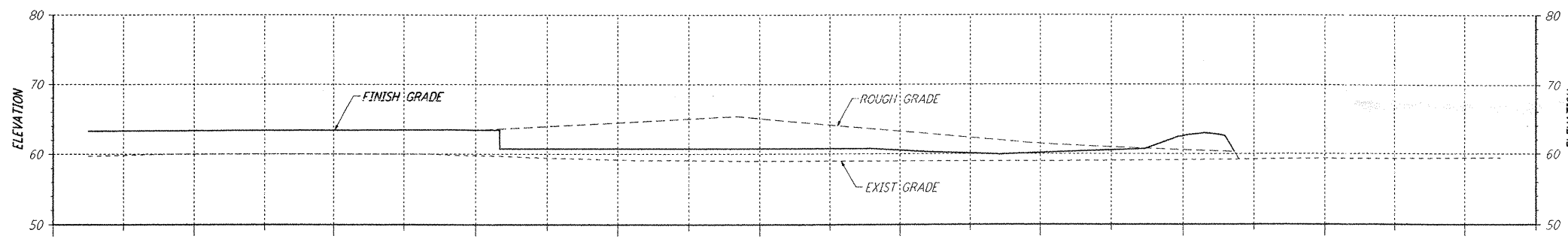

SECTION **C** REF
 SCALES: HORIZ: 1" = 50' LA-C-054 LA-C-007
 VERT: 1" = 10'
 (CORNER STATION - ALONG SOUTHEAST ARM BEAM TUBE)

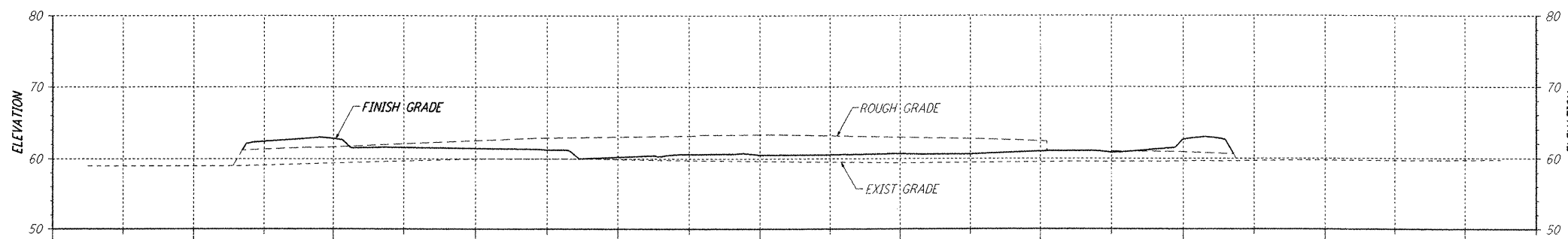

SECTION **D** REF
 SCALES: HORIZ: 1" = 50' LA-C-054 LA-C-007
 VERT: 1" = 10'
 (CORNER STATION - ALONG SOUTHEAST AXIS)

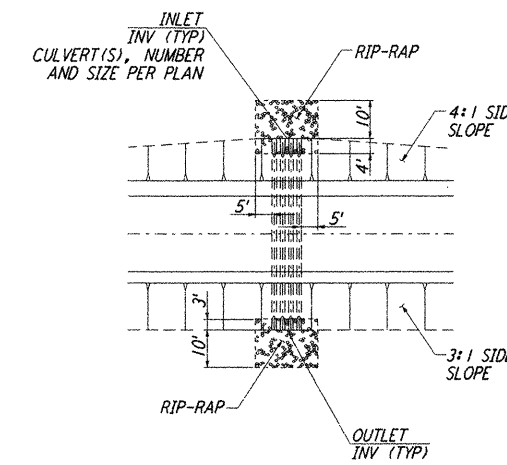

RIP-RAP **I** REF
 NOT TO SCALE LA-C-054 LA-C-007
 LA-C-008

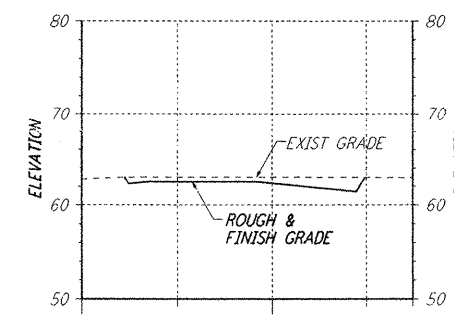

SECTION **E** REF
 SCALES: HORIZ: 1" = 50' LA-C-054 LA-C-022
 VERT: 1" = 10'
 (MID-POINT PUMP STATION - SOUTHWEST ARM)

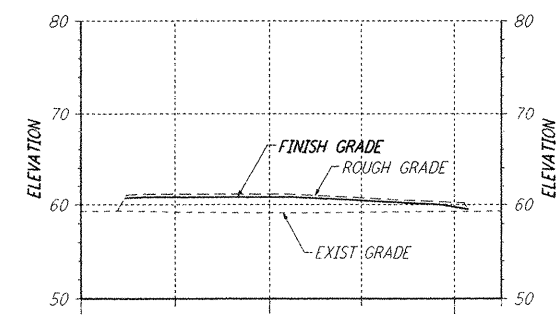

SECTION **F** REF
 SCALES: HORIZ: 1" = 50' LA-C-054 LA-C-026
 VERT: 1" = 10'
 (END STATION - SOUTHWEST ARM)

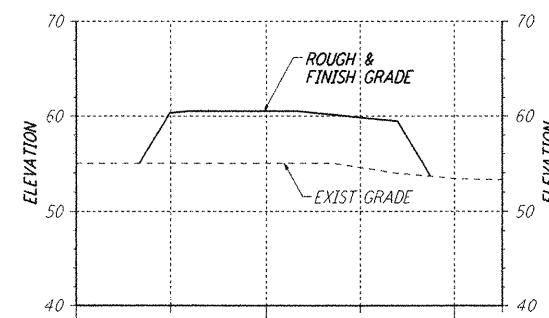

SECTION **G** REF
 SCALES: HORIZ: 1" = 50' LA-C-054 LA-C-042
 VERT: 1" = 10'
 (MID-POINT PUMP STATION - SOUTHEAST ARM)

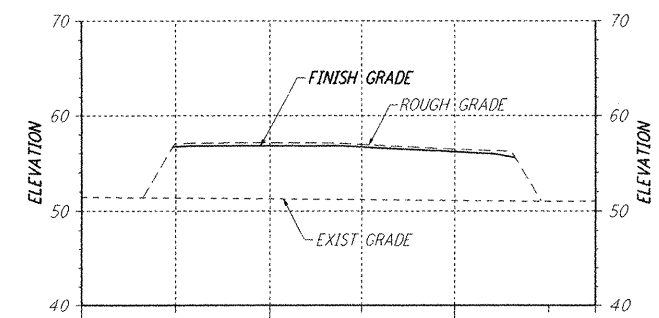

SECTION **H** REF
 SCALES: HORIZ: 1" = 50' LA-C-054 LA-C-046
 VERT: 1" = 10'
 (END STATION - SOUTHEAST ARM)

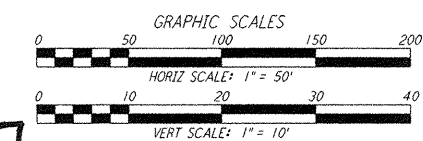

LIGO-D961206-01-□

NO.	DATE	BY	CHKD	ENGR	PROJ	ISSUED FOR AS-BUILT	DESCRIPTION
1	08-07-98	WRB	MD	YJW		ISSUED FOR AS-BUILT	

ISSUED FOR CONSTRUCTION		
DRAWN	WRB	11-15-96
CHECKED	ML	11-15-96
ENGINEER	JB	11-15-96
PROJ	TDM	11-15-96
AS-BUILT DRAWINGS		

PARSONS
 100 WEST WALNUT STREET
 PASADENA, CALIFORNIA

LIGO
 CALIFORNIA INSTITUTE OF TECHNOLOGY
 MASSACHUSETTS INSTITUTE OF TECHNOLOGY

LASER INTERFEROMETER GRAVITATIONAL-WAVE OBSERVATORY SITE NO. 2 - LIVINGSTON, LOUISIANA			
TITLE	SCALE	CONTRACT NUMBER	PROJECT NUMBER
CIVIL GRADING SECTIONS & DETAILS SHEET 2	AS NOTED	PP150969	8094
SHEET NUMBER		REVISIONS	
LA-C-054			

This document and the design it covers are the property of PARSONS. They are loaned only with the borrower's expressed written agreement that they will not be reproduced, copied, loaned, exhibited, or used in any other way, except by written consent from PARSONS to the borrower.

Sun Aug 23 21:57:04 1998 C:\PILOT\QBE\53\13862.ref 520885 K:\13862\ce054.prf