

Tue Sep 10 13:22:42 1996 s3-v18b2 J:\PLOTS\QUEUES\18B2\MU212B.PRF

5

4

3

2

NOTES:

1. SET THE LOW LEVEL ALARM OF THE WATER STORAGE TANK (WT-01) AT 200 GALLONS. SET THE MAXIMUM WATER LEVEL AT 900 GALLONS.
2. INDUSTRIAL WATER PIPING (ICW) SHALL BE SCHEDULE 80 CPVC WITH THREADED FITTINGS ASTM D2846. GATE VALVES AND CHECK VALVES SHALL BE 150 PSI RATED CPVC, NIBCO OR APPROVED EQUAL. INSTALLATION, TESTING AND MATERIALS SHALL BE IN ACCORDANCE WITH THE UNIFORM PLUMBING BUILDING CODE, 1994 EDITION.

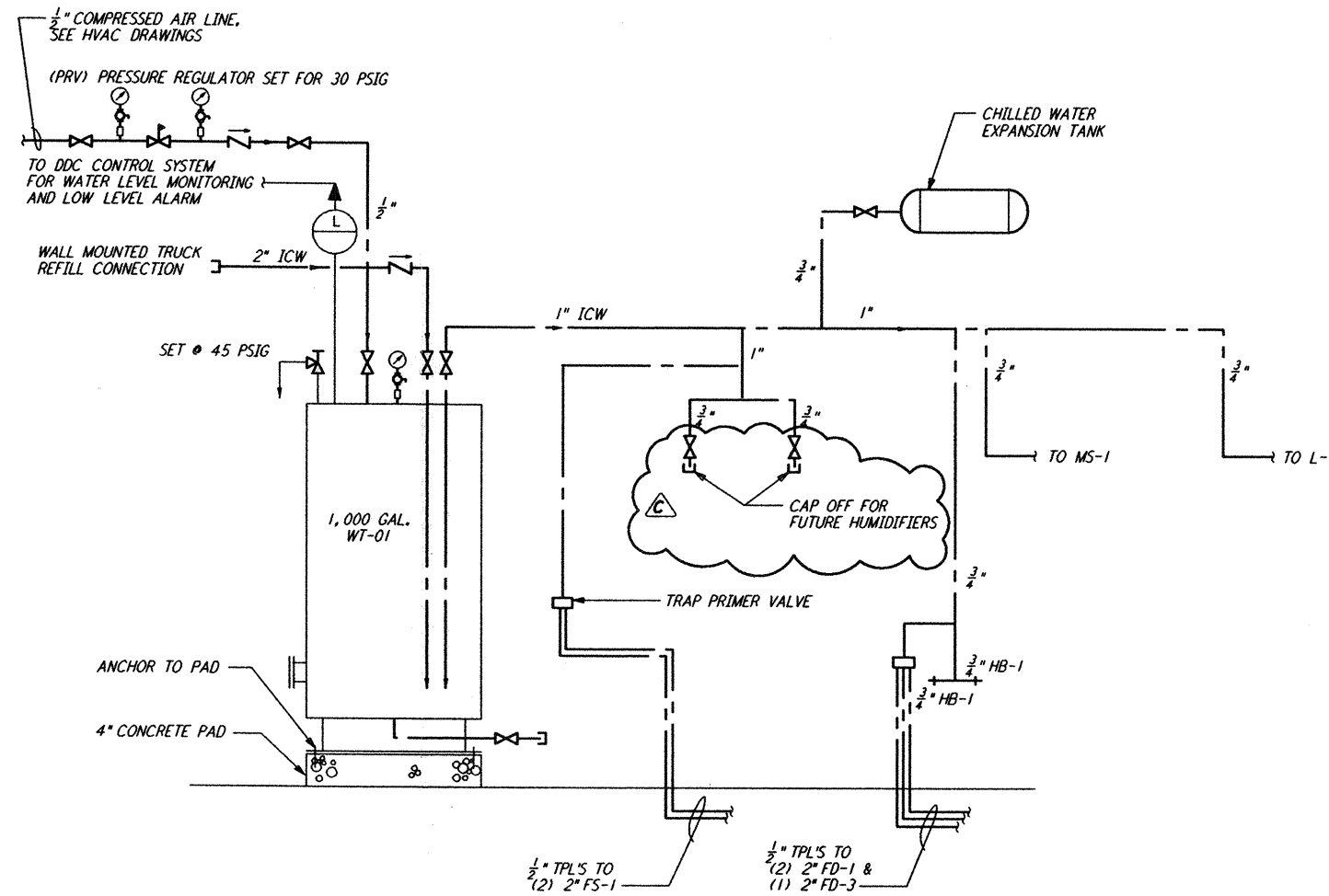

WATER SUPPLY SYSTEM
(TYP FOR 2 STATIONS)

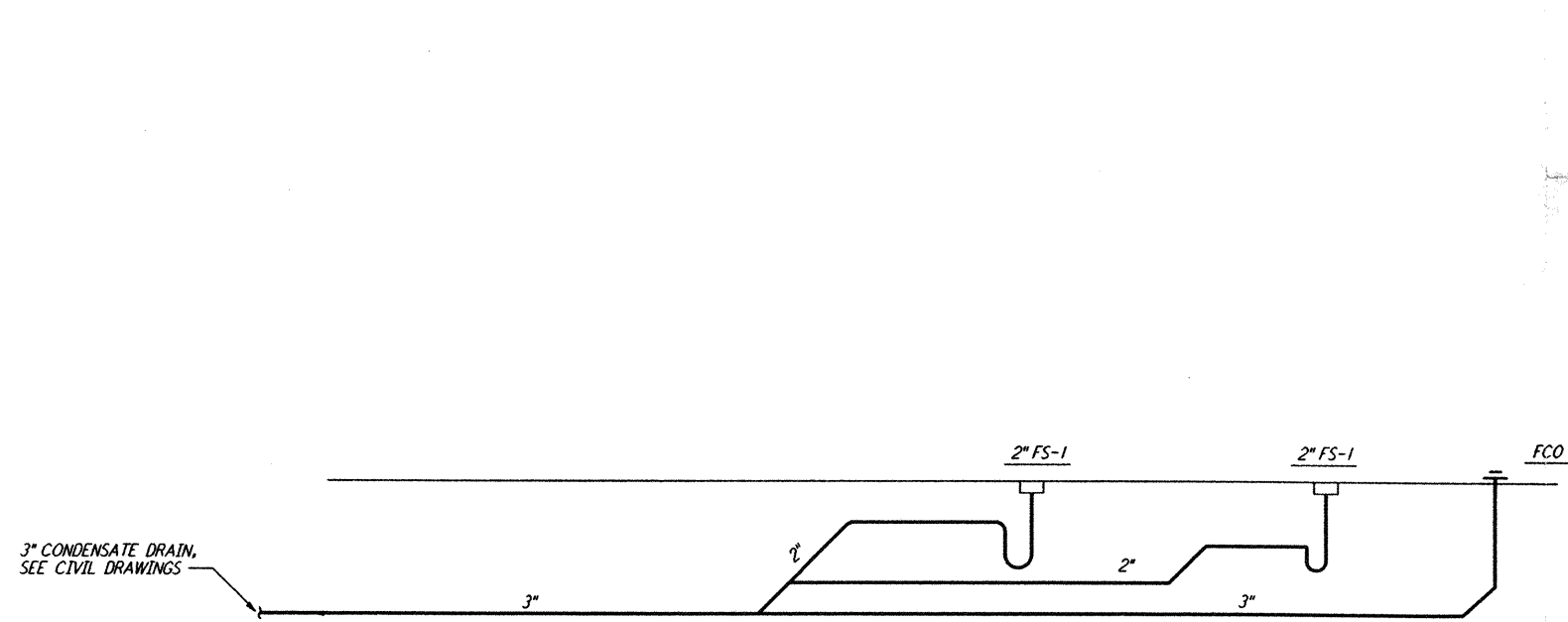

PIPING SCHEMATIC FOR MECH ROOM 203
(TYP FOR 2 STATIONS)

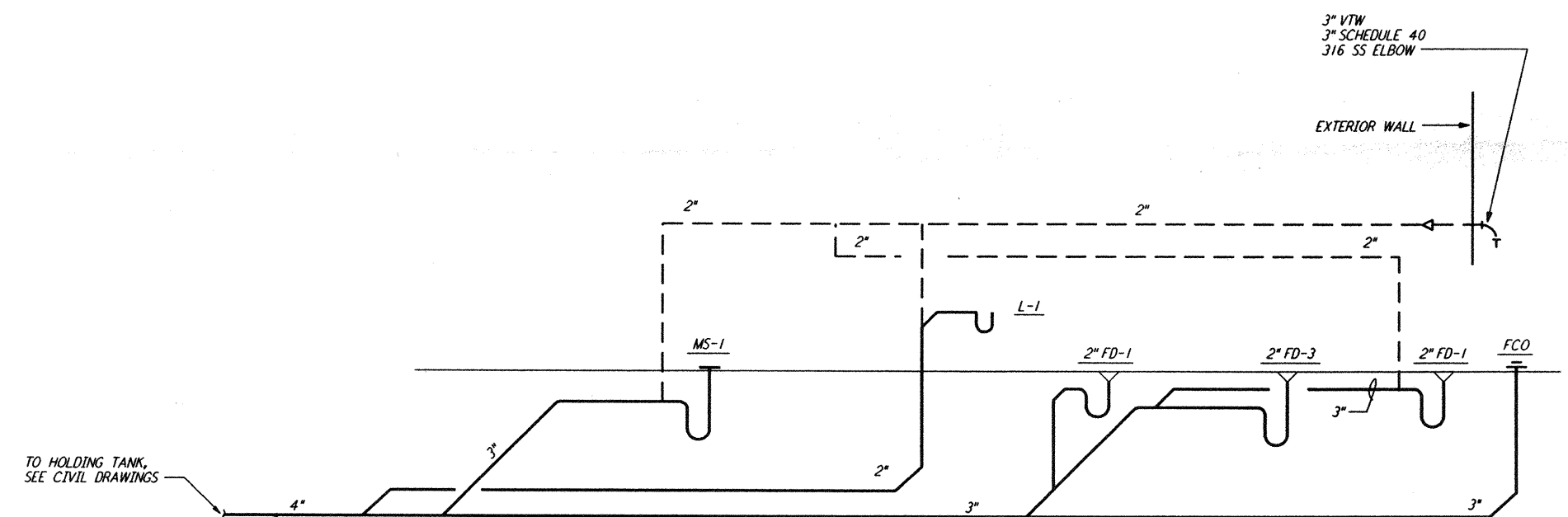

PIPING SCHEMATIC FOR RESTROOM & CLEANING AREA
(TYP FOR 2 STATIONS)

DRAWING NO.	DESCRIPTION	NO.	DATE	BY	CHKD	ENGR	PROJ	DESCRIPTION
		C	9-10-96	CLP	MS	AA	20M	BID ADDENDUM #2
		B	7-24-96	CLP	MP	MN	TDM	ISSUED FOR BID
		A	6-14-96	DG	MP	MN	TDM	FINAL DESIGN REVIEW

DRAWN	DG
CHECKED	
ENGINEER	
PROJ	

100 WEST WALNUT STREET
PASADENA, CALIFORNIA

CALIFORNIA INSTITUTE OF TECHNOLOGY
MASSACHUSETTS INSTITUTE OF TECHNOLOGY

LASER INTERFEROMETER
GRAVITATIONAL-WAVE OBSERVATORY
SITE NO. 2 - LIVINGSTON, LOUISIANA

TITLE	SCALE	CONTRACT NUMBER	PROJECT NUMBER
PLUMBING END STATION RISER DIAGRAM & SCHEMATICS	NONE	PP150969	8094
SHEET NUMBER		REVISIONS	
LA-P-212			

5

4

3

2

This document and the design it covers are the property of PARSONS. They are loaned only with the borrower's expressed written agreement that they will not be reproduced, copied, loaned, exhibited, or used in any other way, except by written consent from PARSONS to the borrower.