

Tue Sep 10 13:19:52 1996 s3-v18b2 J:\PLOTS\QUEUES\18B2\MU21B.PRF

NOTE:
 1. PROVIDE SIGNS AT ALL WATER OUTLETS IN THE END STATIONS STATING: "DANGER - UNSAFE WATER"

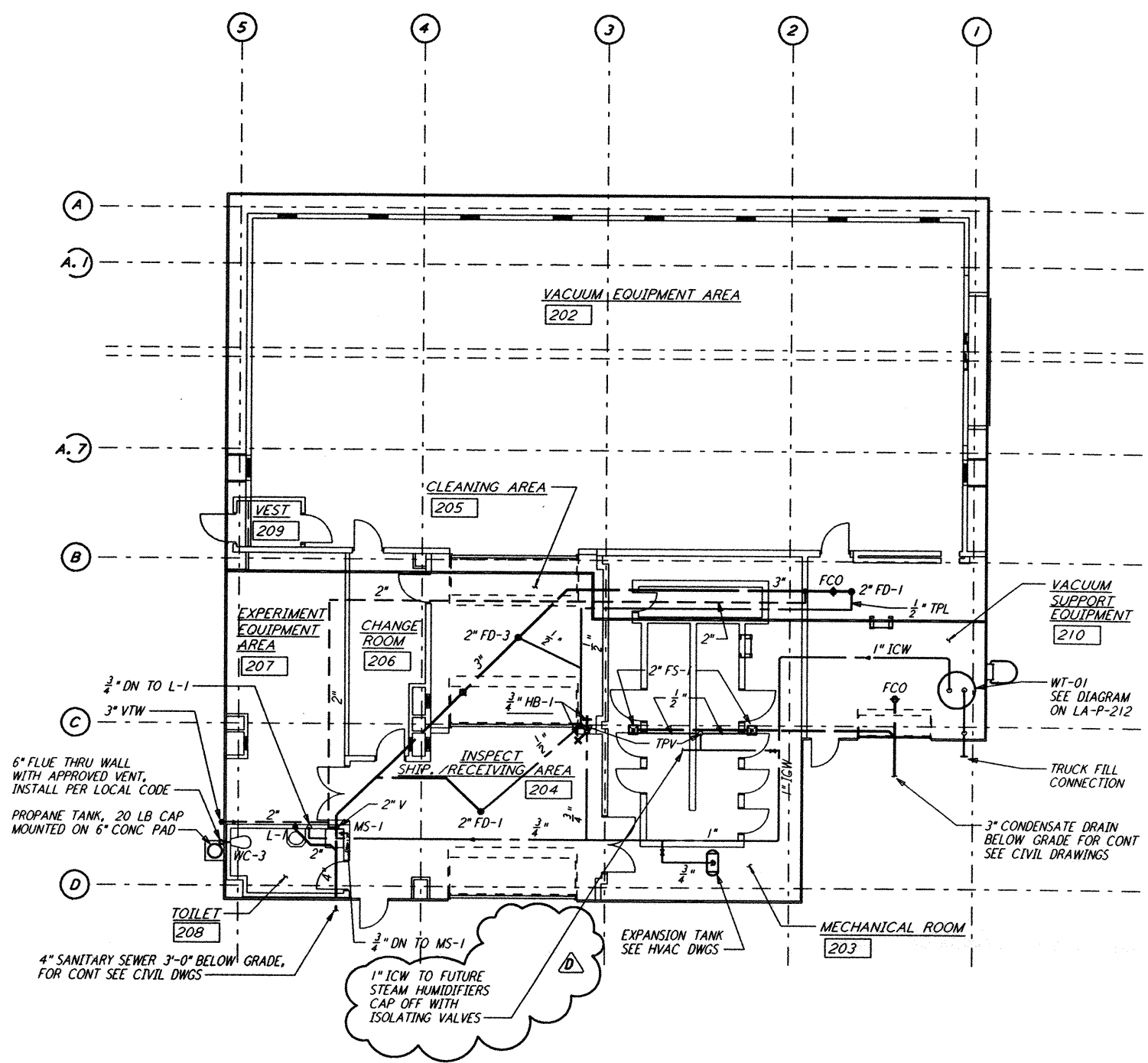

END STATION "B" FLOOR PLAN
 $\frac{1}{8}'' = 1'-0''$

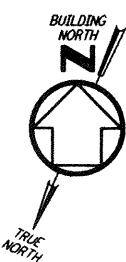
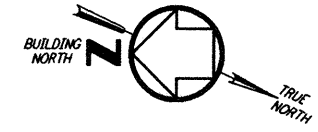
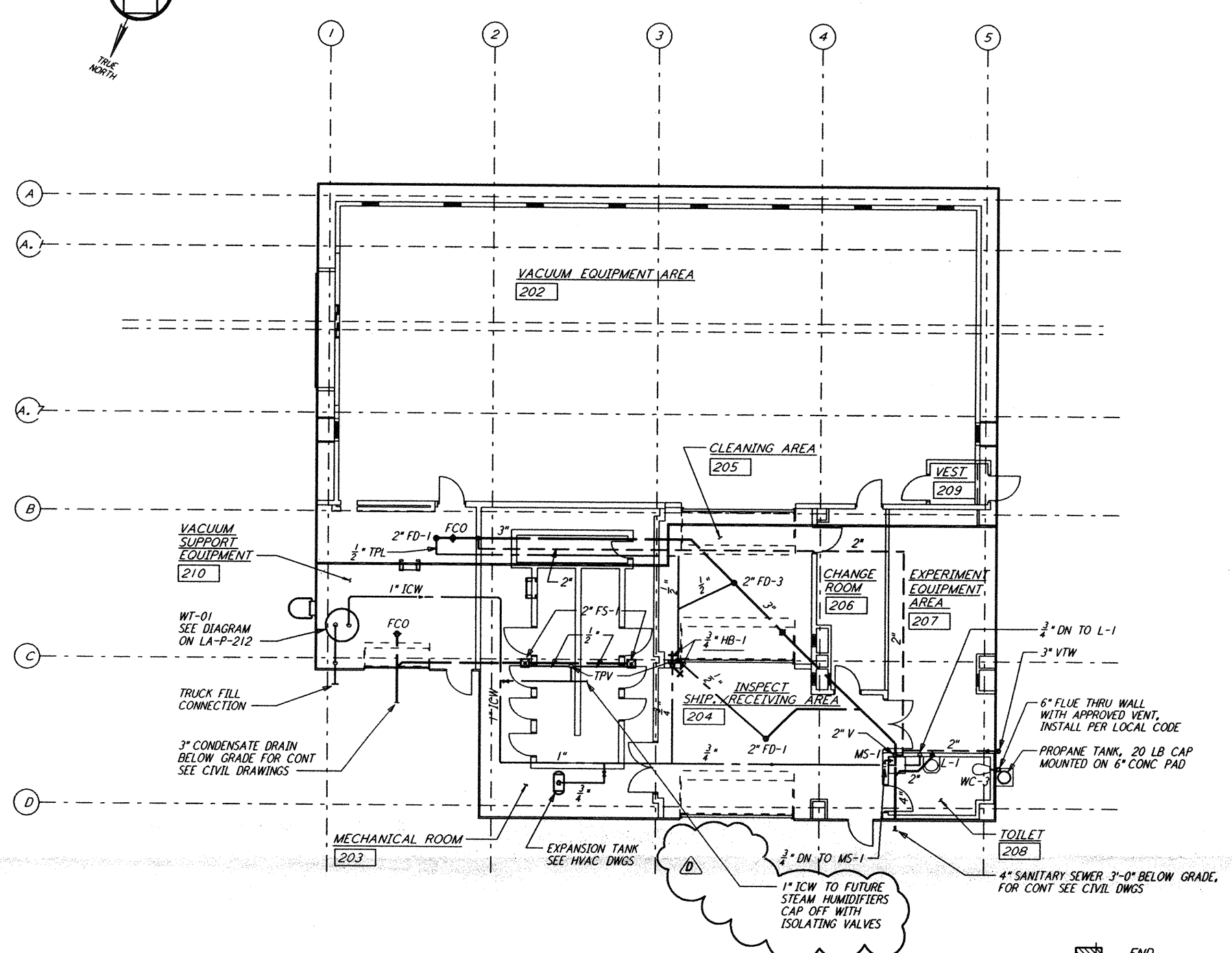

END STATION "A" FLOOR PLAN
 $\frac{1}{8}'' = 1'-0''$

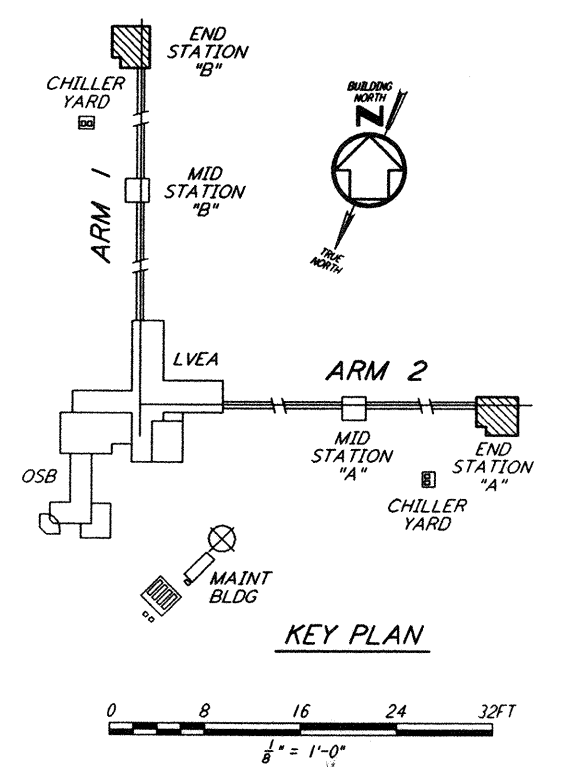

KEY PLAN

This document and the design it covers are the property of PARSONS. They are loaned only with the borrower's expressed written agreement that they will not be reproduced, copied, loaned, exhibited, or used in any other way, except by written consent from PARSONS to the borrower.

NO.	DATE	BY	CHKD	ENGR	PROJ	DESCRIPTION
D	9-10-96	CLP	MP	AA	TDM	BID ADDENDUM #2
C	7-24-96	CLP	MP	MN	TDM	ISSUED FOR BID
B	6-14-96	DG	MP	MN	TDM	FINAL DESIGN REVIEW
A	10-31-95	SG	MP	MN	TDM	PRELIMINARY DESIGN REVIEW

DRAWN	DG
CHECKED	
ENGINEER	
PROJ	

PARSONS
 100 WEST WALNUT STREET
 PASADENA, CALIFORNIA

LIGO
 CALIFORNIA INSTITUTE OF TECHNOLOGY
 MASSACHUSETTS INSTITUTE OF TECHNOLOGY

LASER INTERFEROMETER
 GRAVITATIONAL-WAVE OBSERVATORY
 SITE NO. 2 - LIVINGSTON, LOUISIANA

TITLE: PLUMBING END STATION FLOOR PLAN

SCALE: AS NOTED

CONTRACT NUMBER: PP150969

PROJECT NUMBER: 8094

SHEET NUMBER: **LA-P-211**

LIGO-D961052-D-0

LIGOLAF3.BDR