DATE: 08/13/98 TIME: 13:19:38
DESIGN FILE: I:\ligo\site2\st\las307.dgz

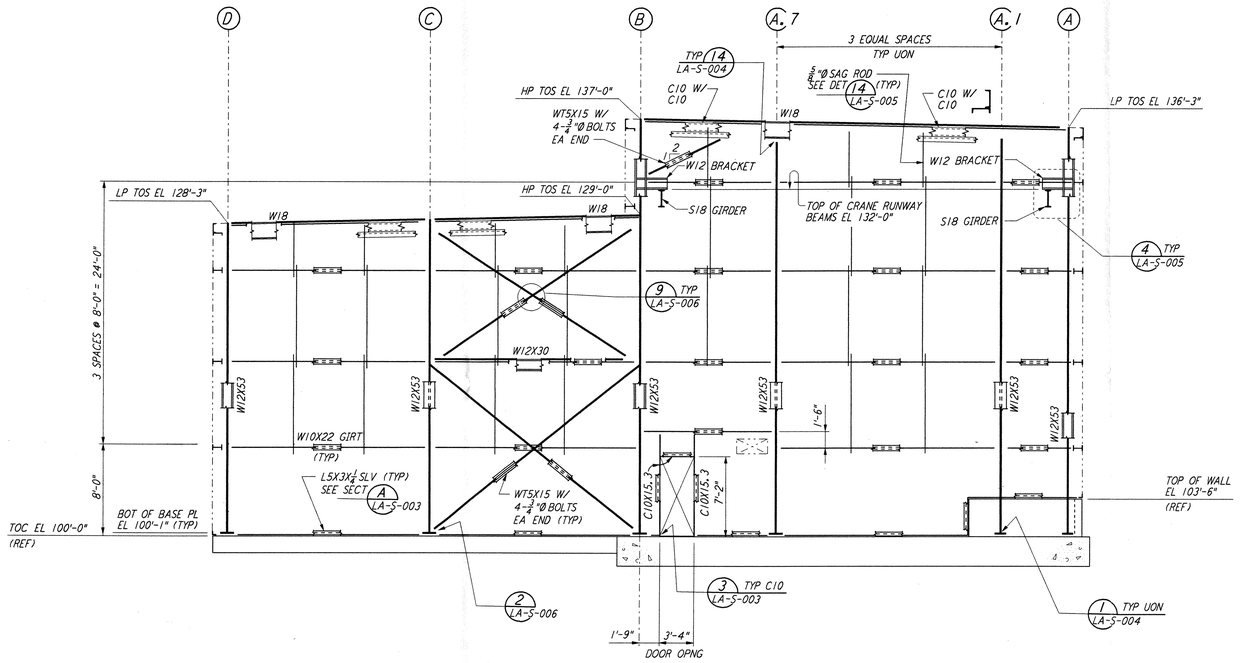

LOOKING NORTH - FOR END STATION "B" ON ARM 1
LOOKING WEST - FOR END STATION "A" ON ARM 2
ELEVATION AT COLUMN LINE 5
3/16" = 1'-0"

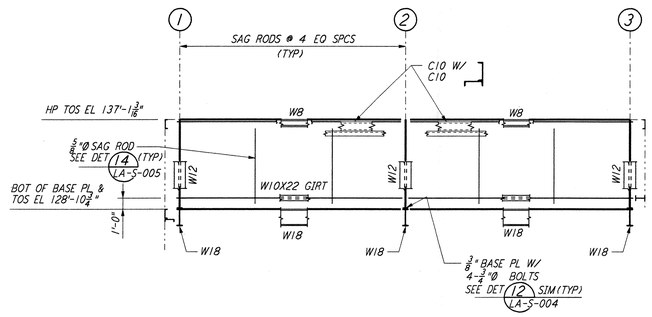

LOOKING WEST - FOR END STATION "B" ON ARM 1
LOOKING NORTH - FOR END STATION "A" ON ARM 2
ELEVATION AT COLUMN LINE B.1
3/16" = 1'-0"

NOTE:
FOR NOTES SEE DRAWING LA-S-305.

0 4 8 12 16 20FT
3/16" = 1'-0"

LIGO-D960951-01-O

REFERENCES		REVISIONS						
DRAWING NO.	DESCRIPTION	NO.	DATE	BY	CHKD	ENGR	PROJ	DESCRIPTION
		1	08-07-98	WA	[signature]	[signature]	[signature]	ISSUED FOR AS-BUILT

ISSUED FOR CONSTRUCTION		
DRAWN	MCS	11-15-96
CHECKED	DDM	11-15-96
ENGINEER	BP	11-15-96
PROJ	TDM	11-15-96

AS-BUILT DRAWINGS

PARSONS
100 WEST WALNUT STREET
PASADENA, CALIFORNIA

LIGO
CALIFORNIA INSTITUTE OF TECHNOLOGY
MASSACHUSETTS INSTITUTE OF TECHNOLOGY

LASER INTERFEROMETER
GRAVITATIONAL-WAVE OBSERVATORY
SITE NO. 2 - LIVINGSTON, LOUISIANA

TITLE: STRUCTURAL END STATIONS "A" & "B" FRAMING ELEVATIONS SHEET 3

SCALE	CONTRACT NUMBER	PROJECT NUMBER
AS NOTED	PP150969	8094

SHEET NUMBER: LA-S-307
REVISIONS: 1

LIGOLAF.BDR

This document and the design it covers are the property of PARSONS. They are loaned only with the borrower's expressed written agreement that they will not be reproduced, copied, loaned, exhibited, or used in any other way, except by written consent from PARSONS to the borrower.