

**AIR HANDLING UNIT STRUCTURE
 FOUNDATION PLAN**
 $\frac{3}{8}'' = 1'-0''$

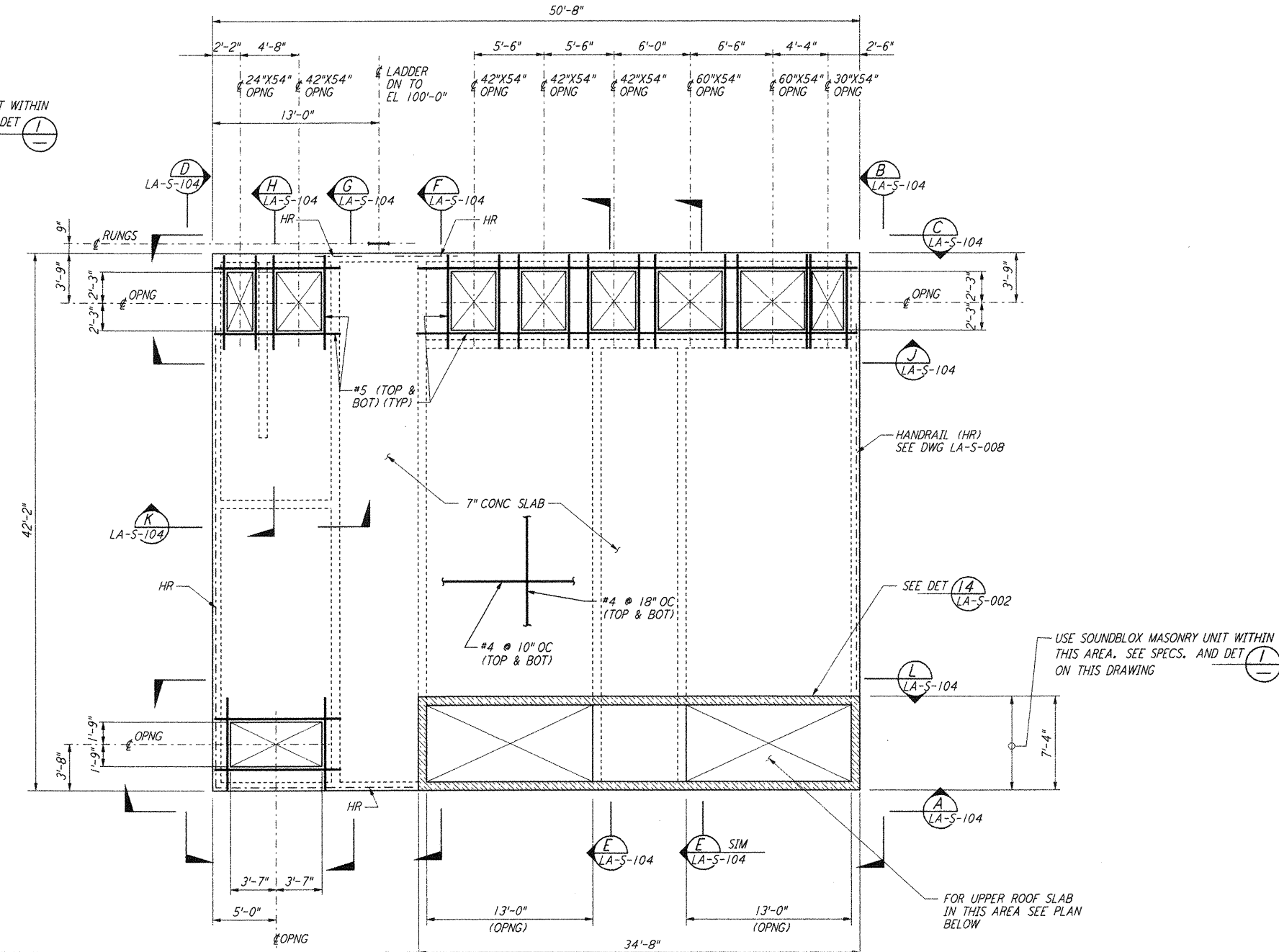

**AIR HANDLING UNIT STRUCTURE
 LOWER CONCRETE ROOF SLAB PLAN**
 $\frac{3}{8}'' = 1'-0''$
 TOC EL 110'-7"

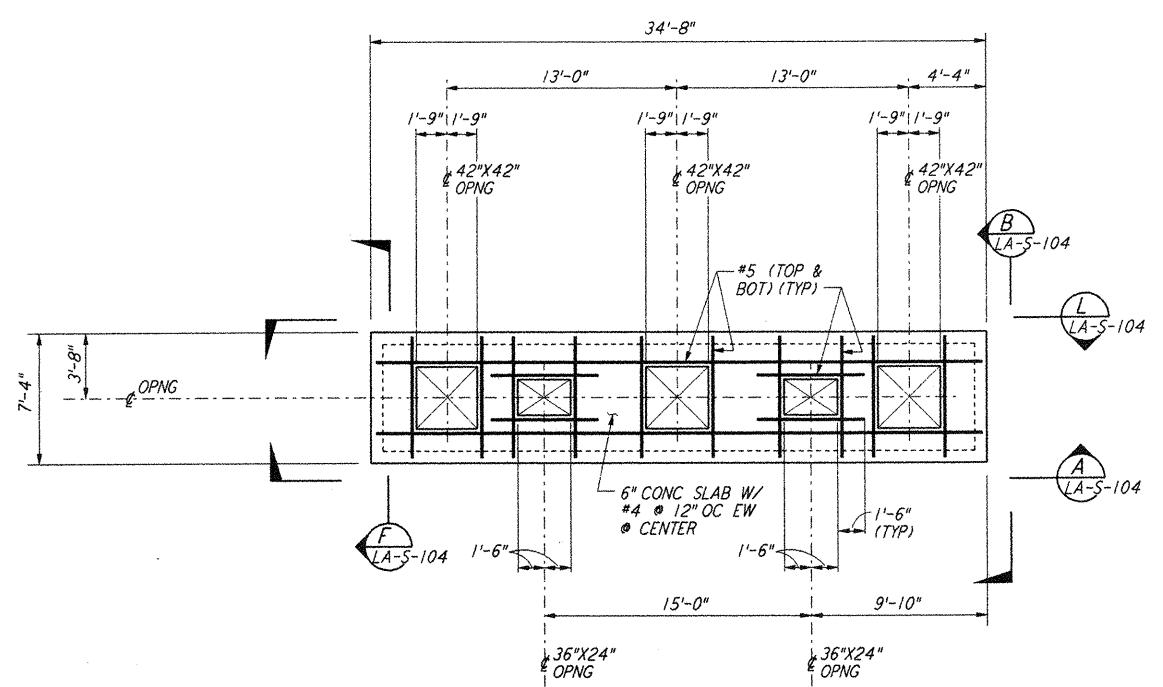

**AIR HANDLING UNIT STRUCTURE
 UPPER CONCRETE ROOF SLAB PLAN**
 $\frac{3}{8}'' = 1'-0''$
 TOC EL 115'-2"

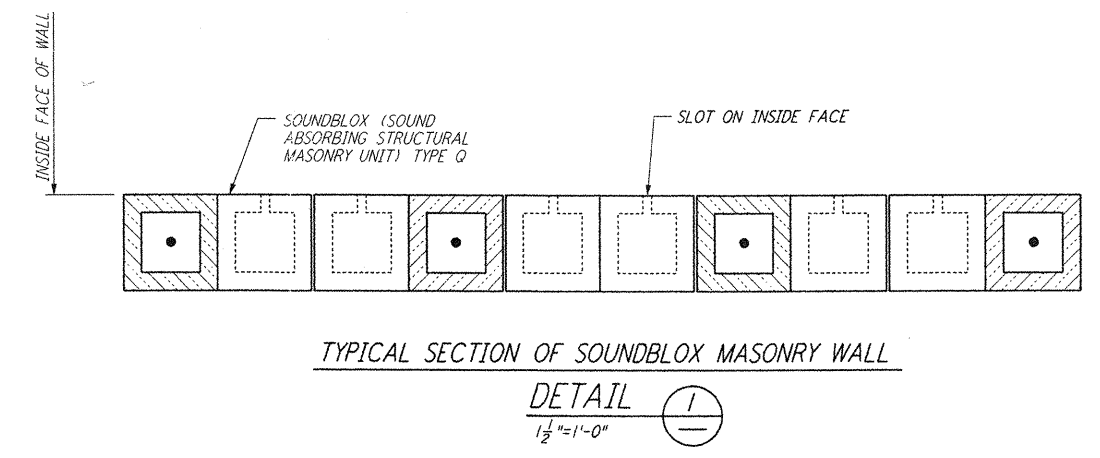

- NOTES:**
1. FOR GENERAL NOTES, ABBREVIATIONS & SYMBOLS SEE DRAWING LA-S-001.
 2. CONTRACTOR SHALL ADJUST LOCATION AND SIZE OF ALL EQUIPMENT PADS TO SUIT ACTUAL VENDOR EQUIPMENTS.

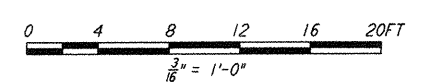

LIGO-D960919-01-0

NO.	DATE	BY	CHKD	ENGR	PROJ	DESCRIPTION
1	08-07-98	WA	BP	TDM	1111	ISSUED FOR AS-BUILT

ISSUED FOR CONSTRUCTION		
DRAWN	MCS	11-15-96
CHECKED	DDM	11-15-96
ENGINEER	BP	11-15-96
PROJ	TDM	11-15-96

AS-BUILT DRAWINGS

PARSONS
 100 WEST WALNUT STREET
 PASADENA, CALIFORNIA

LIGO
 CALIFORNIA INSTITUTE OF TECHNOLOGY
 MASSACHUSETTS INSTITUTE OF TECHNOLOGY

LASER INTERFEROMETER
 GRAVITATIONAL-WAVE OBSERVATORY
 SITE NO. 2 - LIVINGSTON, LOUISIANA

STRUCTURAL CORNER STATION AIR HANDLING UNIT ENCLOSURE PLAN

SCALE: AS NOTED
 CONTRACT NUMBER: PPI50969
 PROJECT NUMBER: 8094
 SHEET NUMBER: **LA-S-103**

This document and the design it covers are the property of PARSONS. They are loaned only with the borrower's expressed written agreement that they will not be reproduced, copied, loaned, exhibited, or used in any other way, except by written consent from PARSONS to the borrower.