

This document and the design it covers are the property of PARSONS. They are loaned only with the borrower's expressed written agreement that they will not be reproduced, copied, loaned, exhibited, or used in any other way, except by written consent from PARSONS to the borrower.

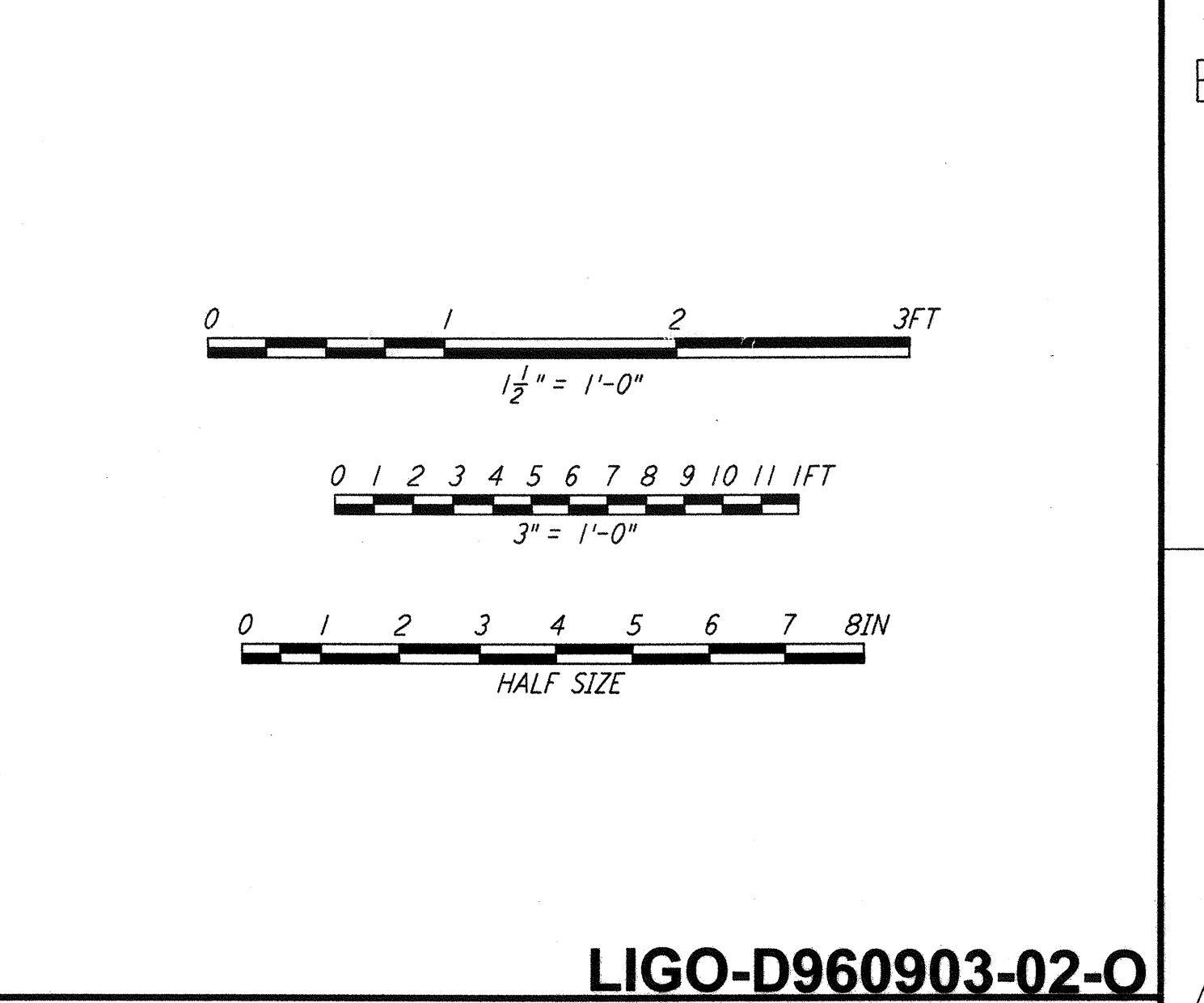
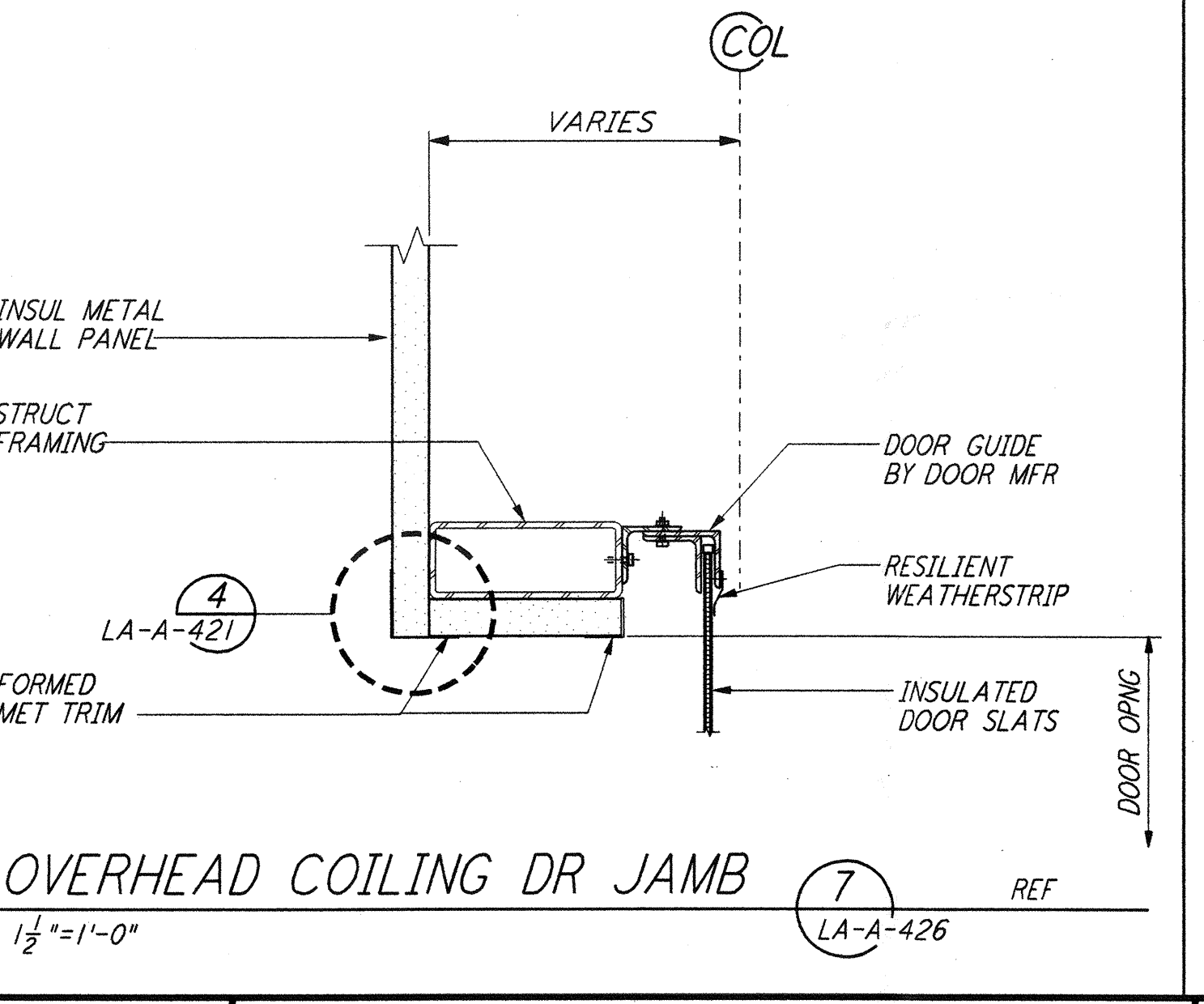
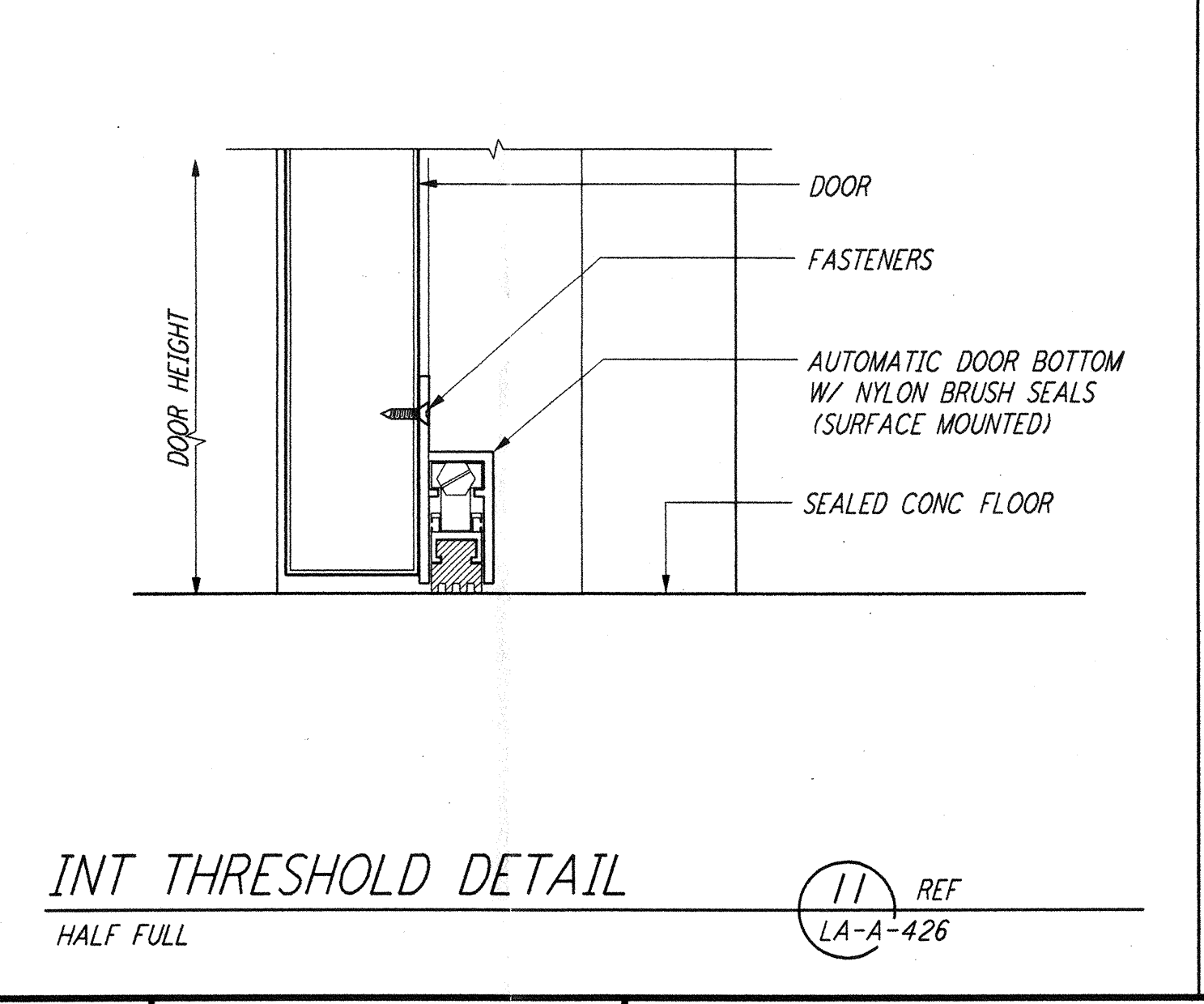
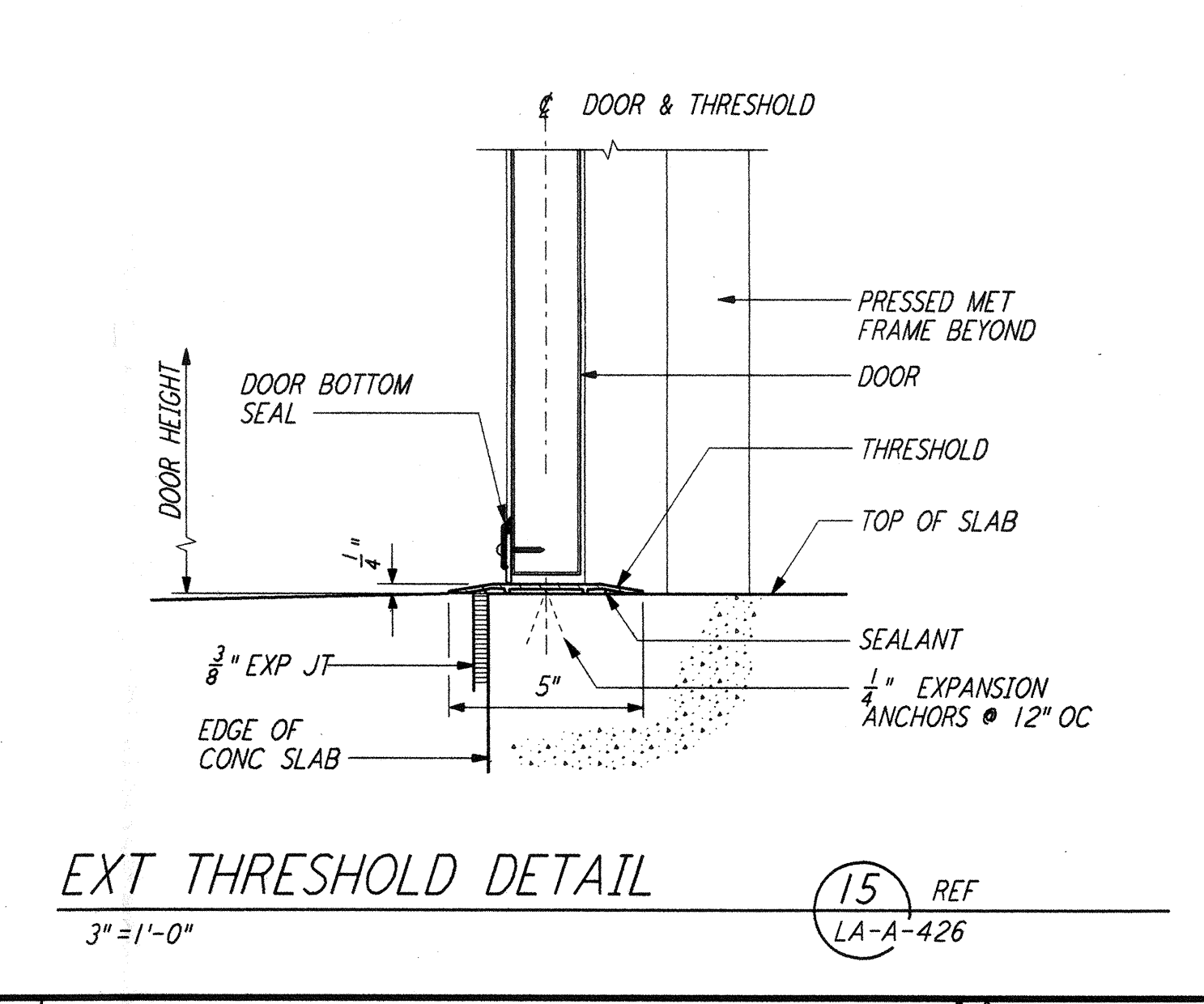
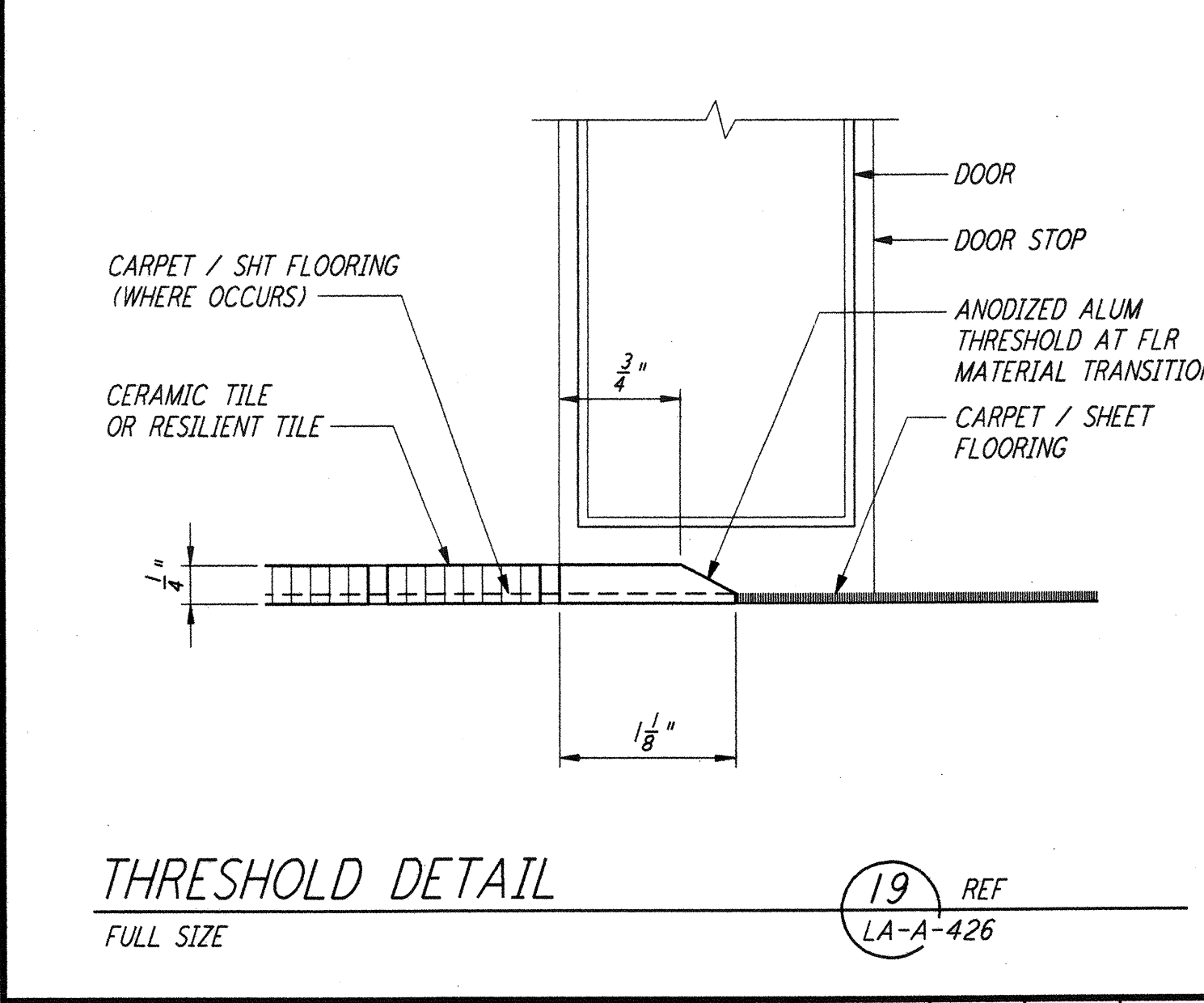
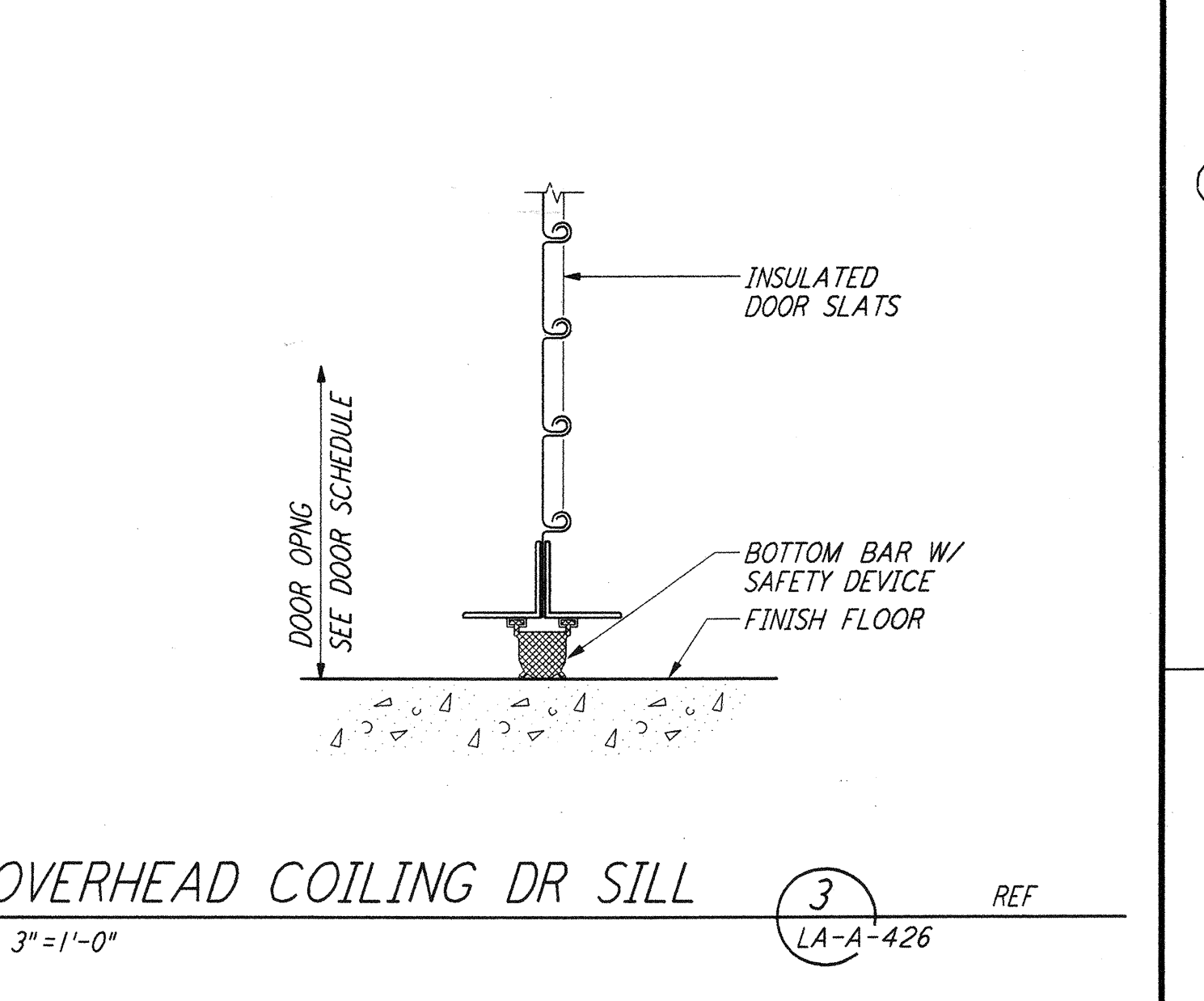
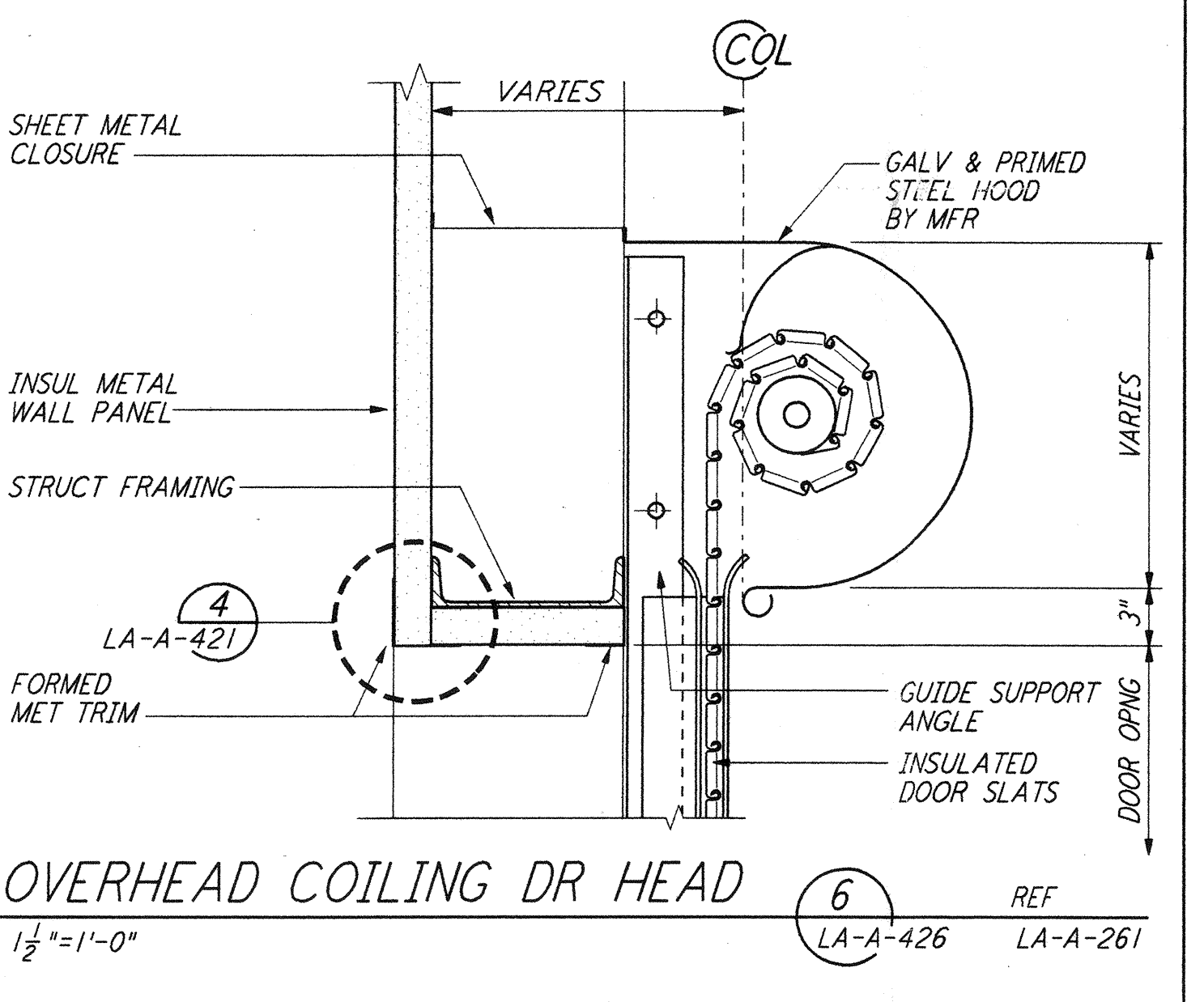
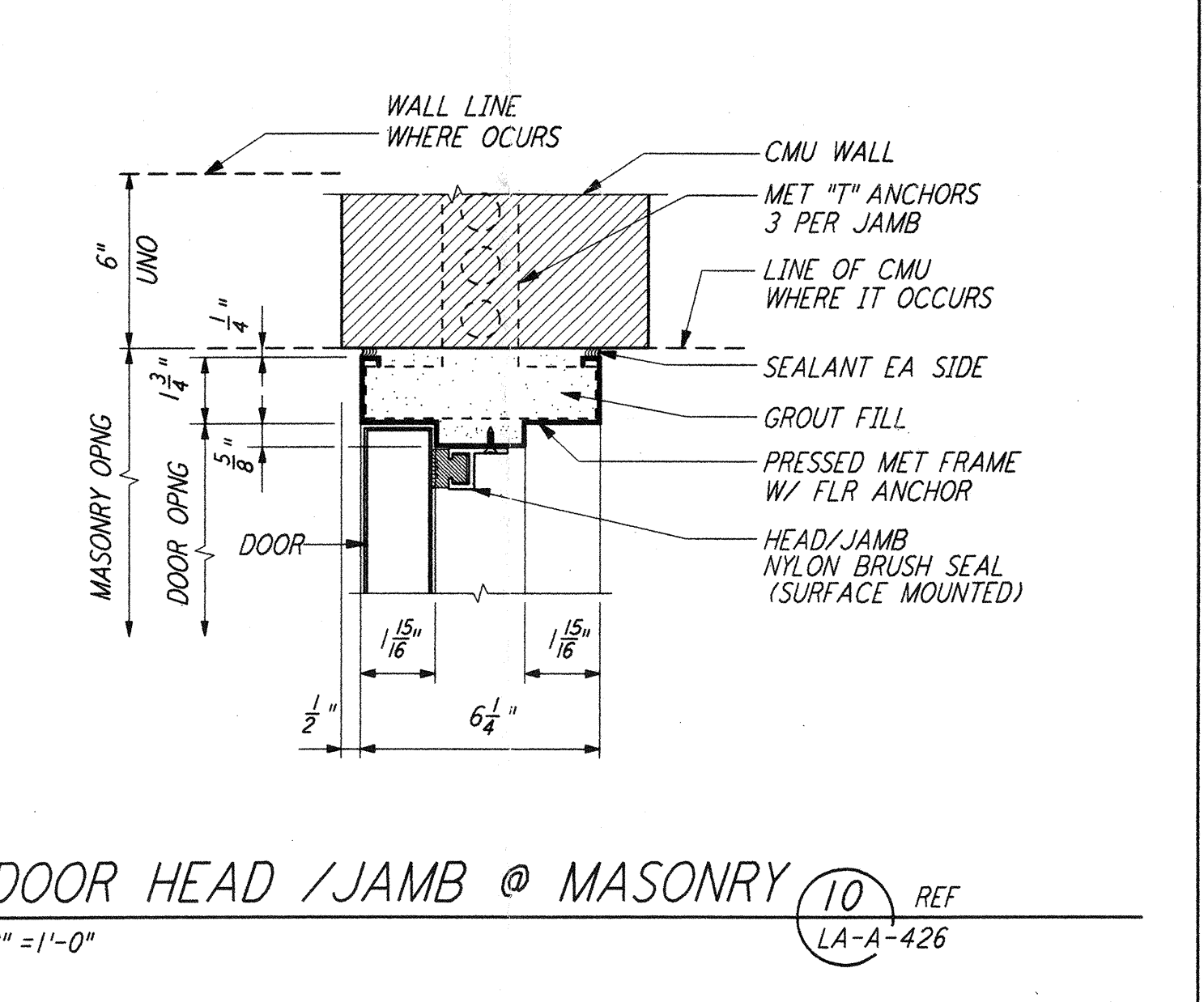
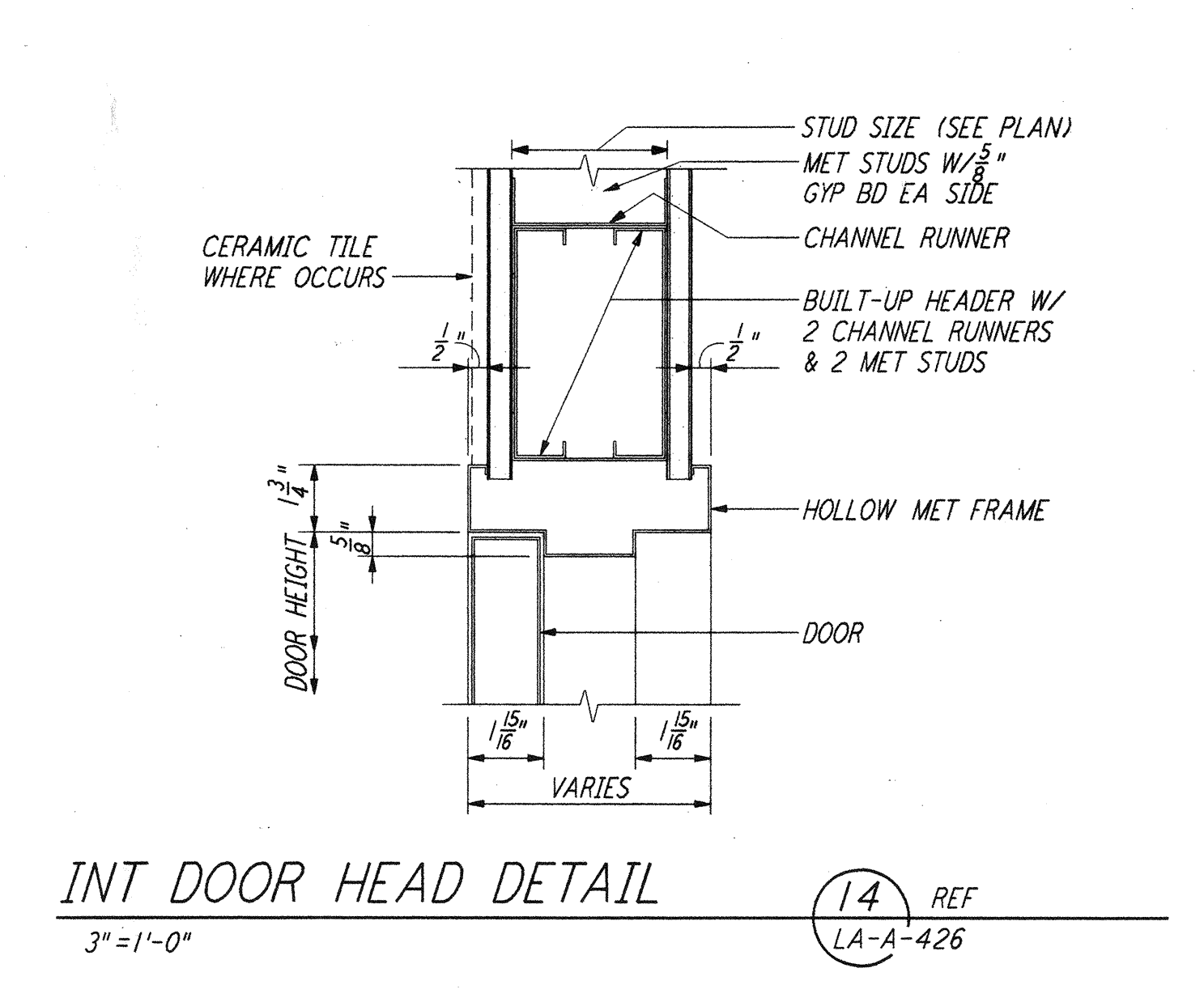
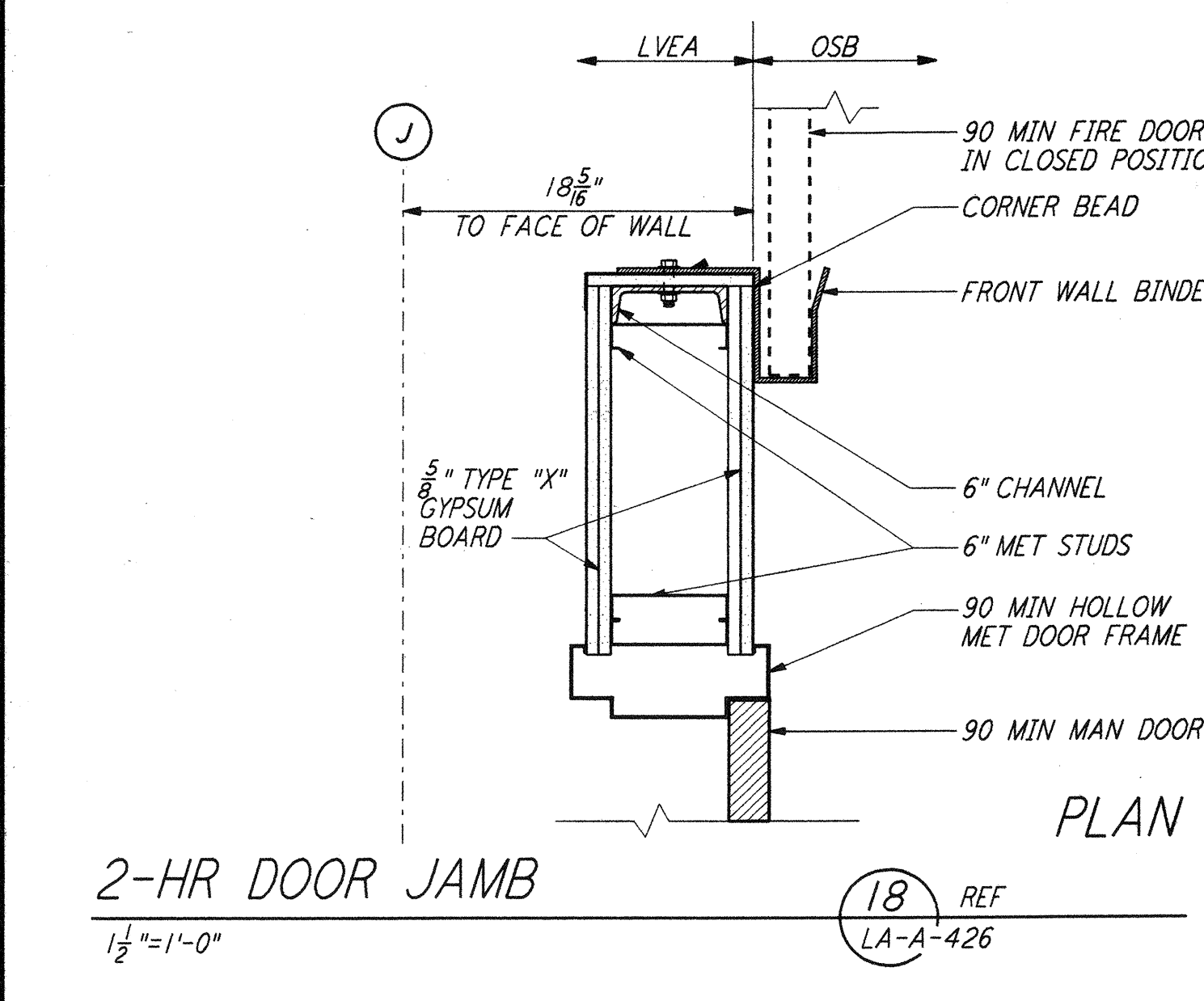
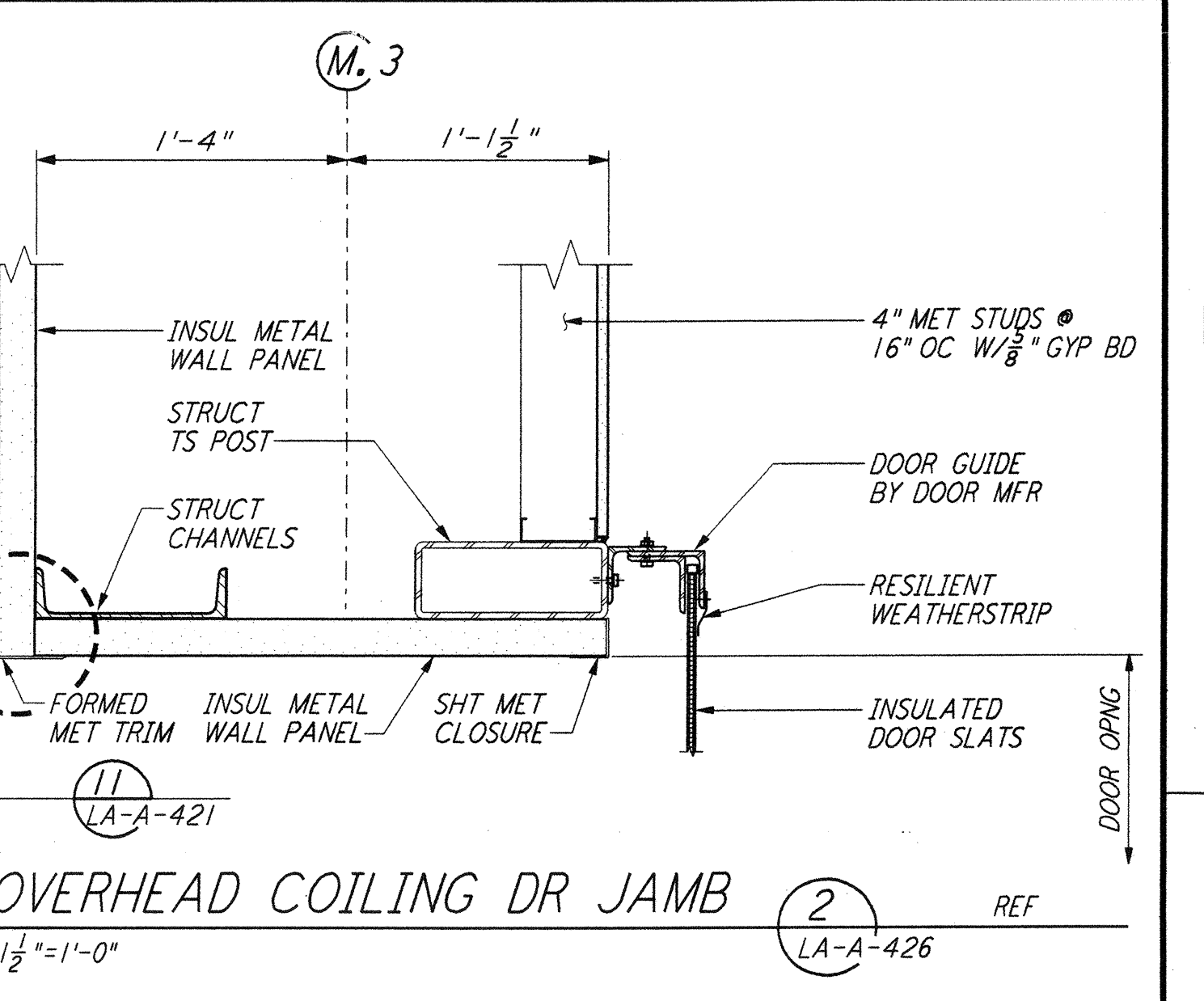
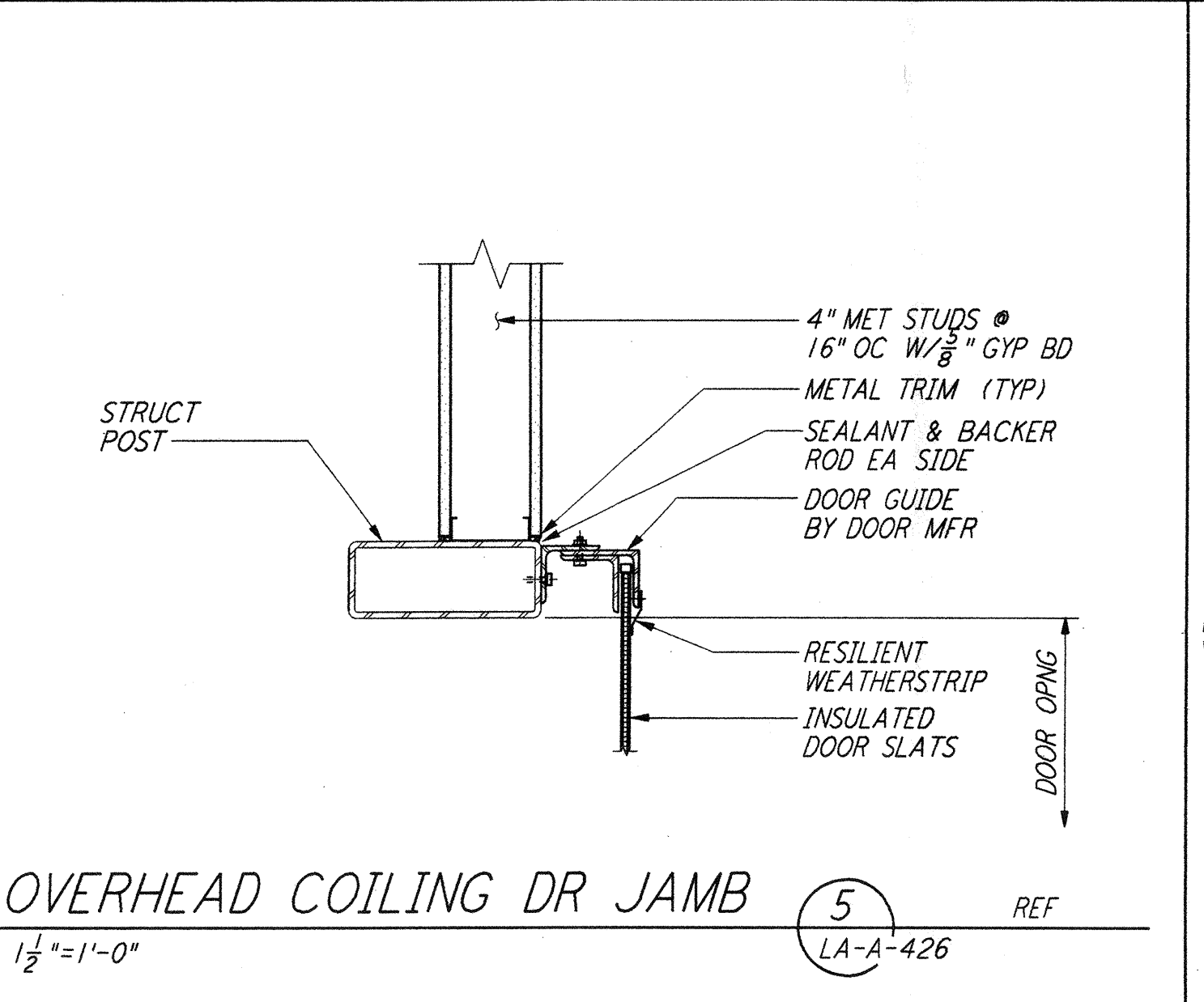
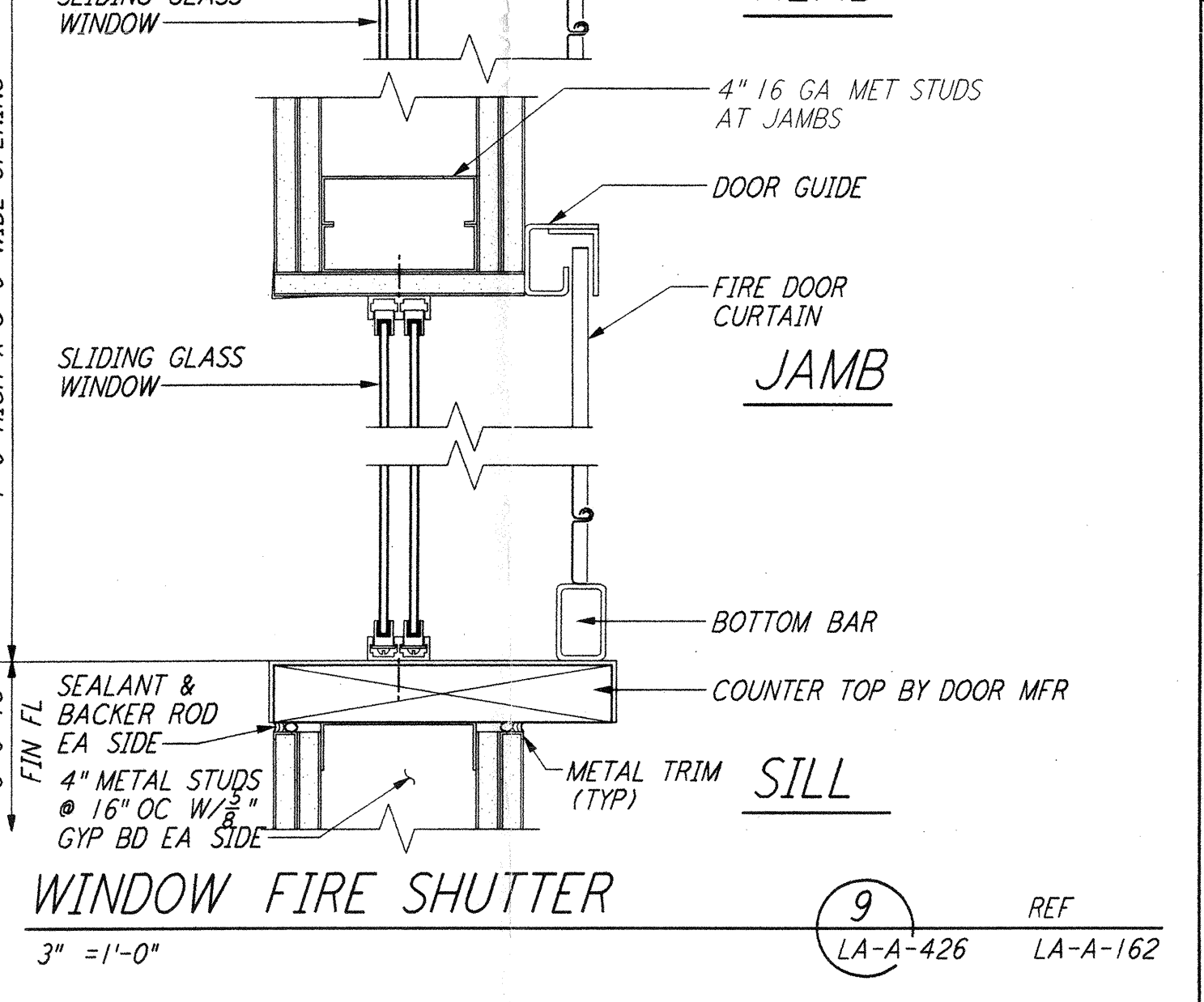
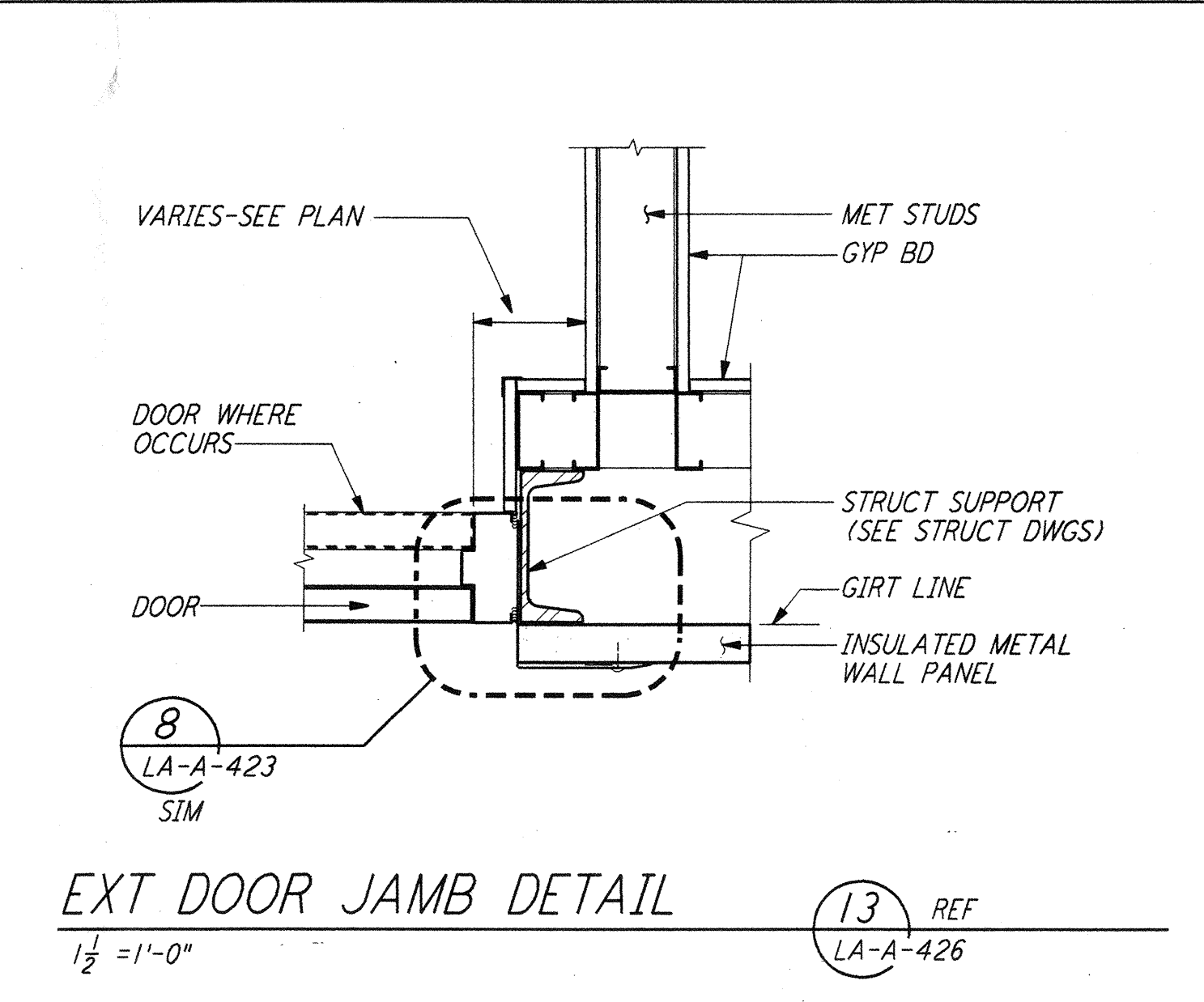
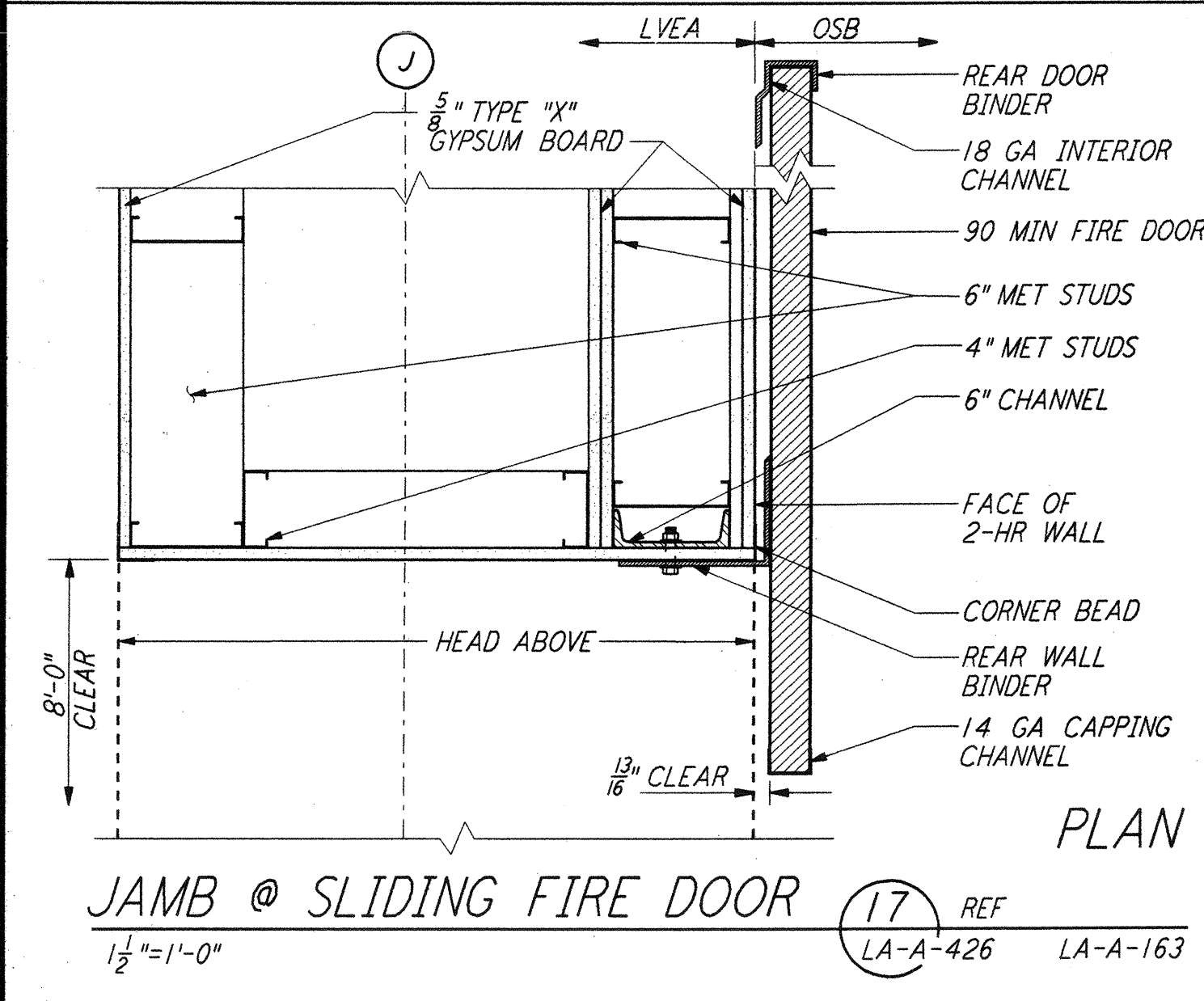
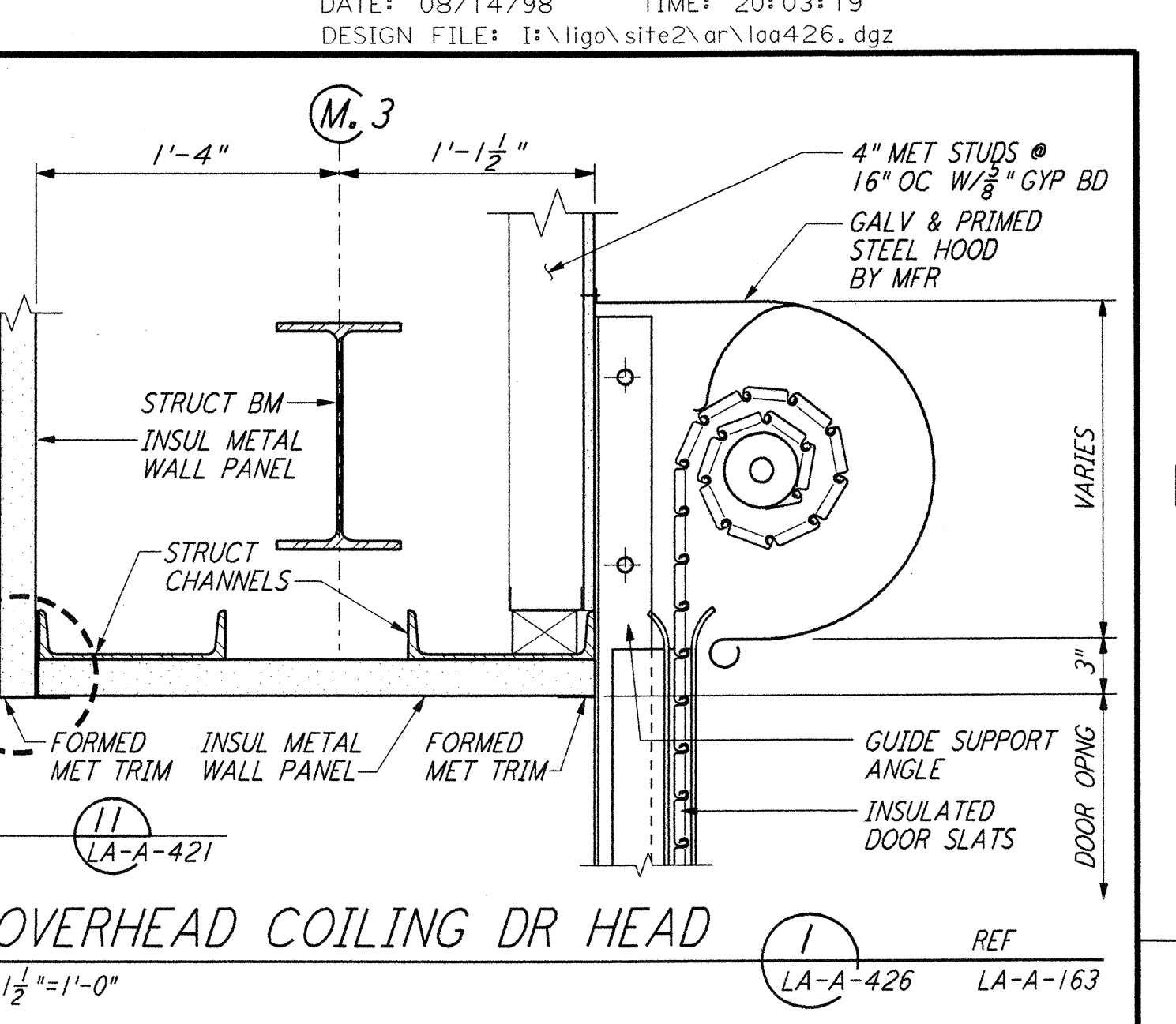
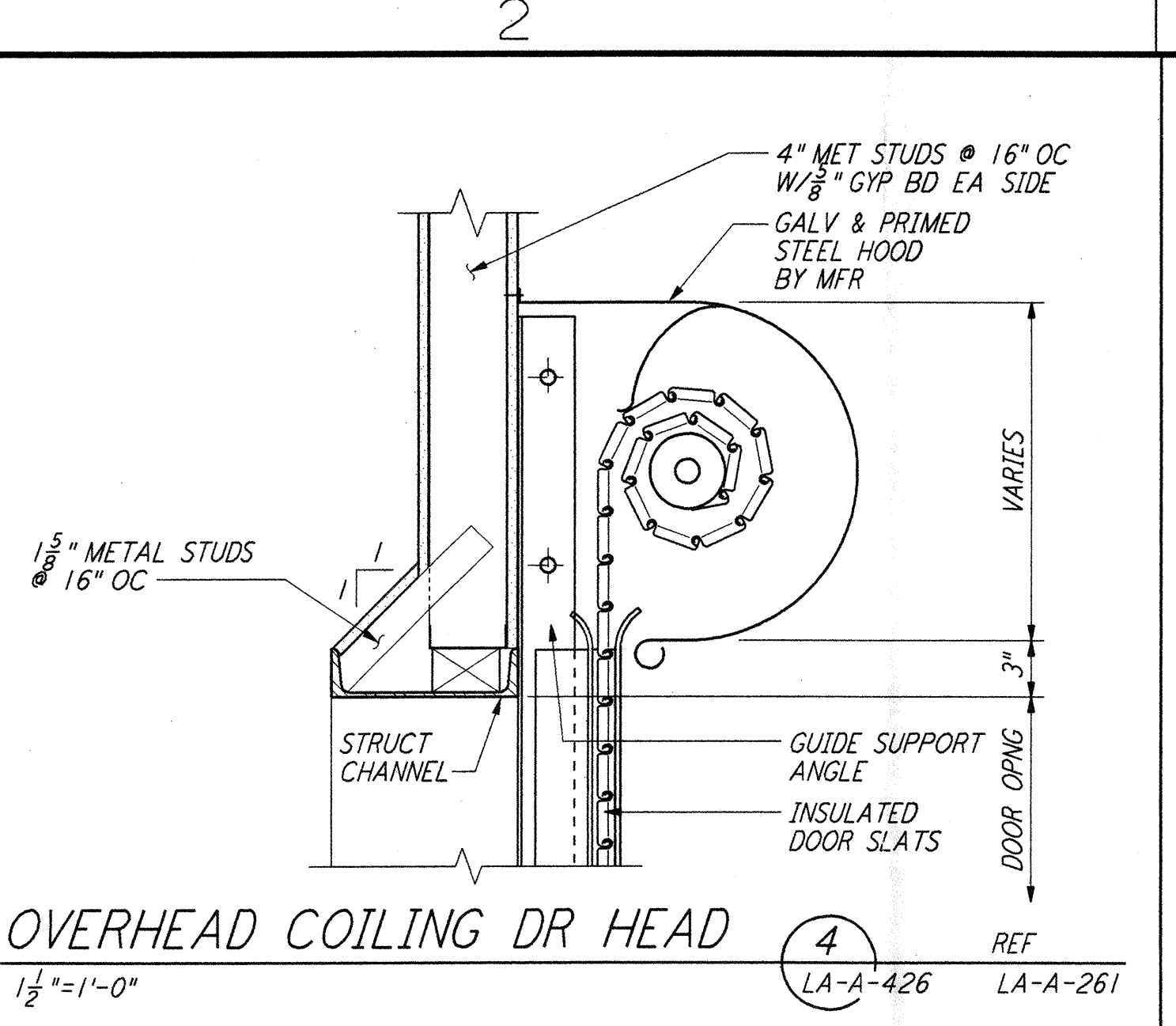
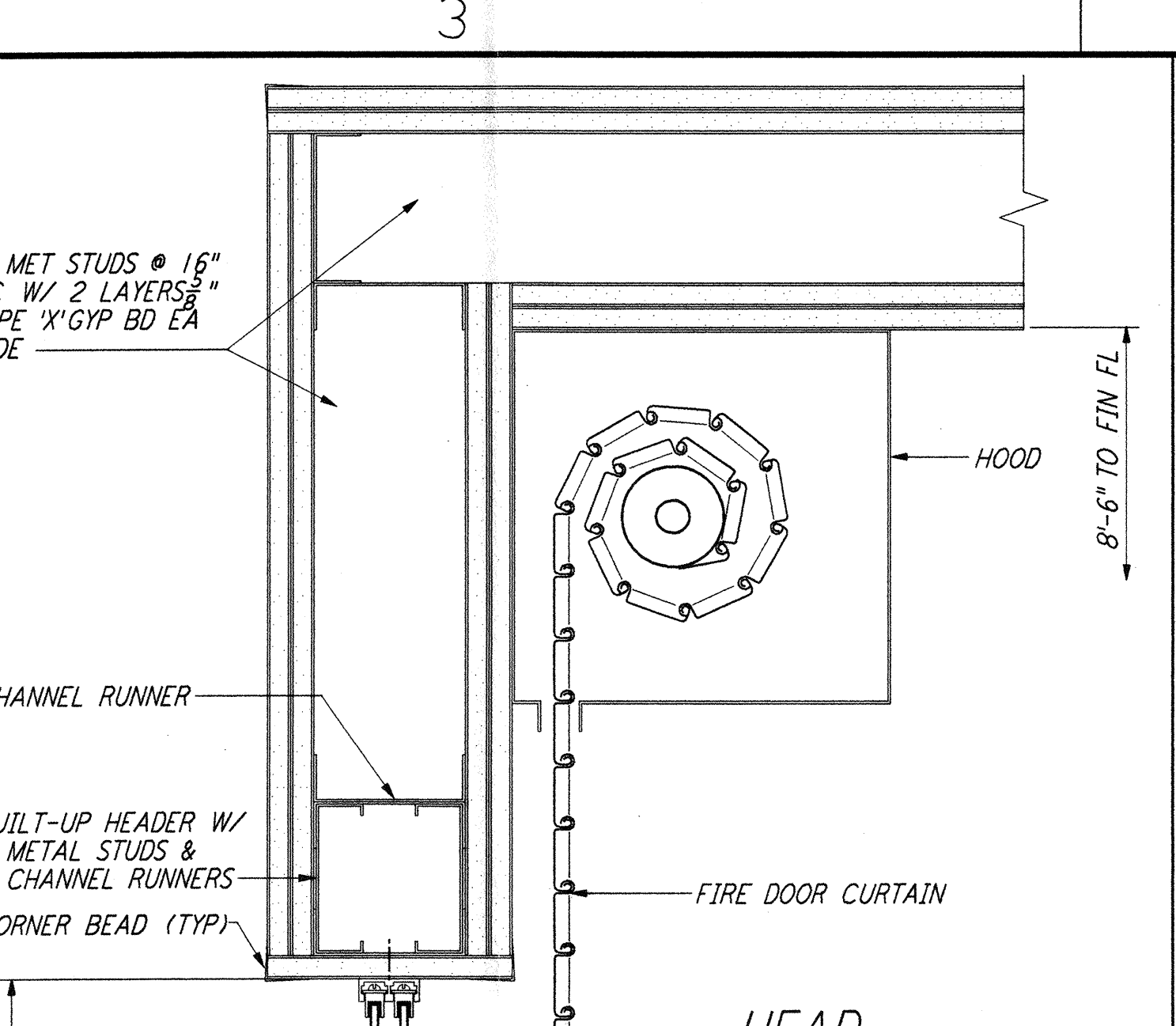
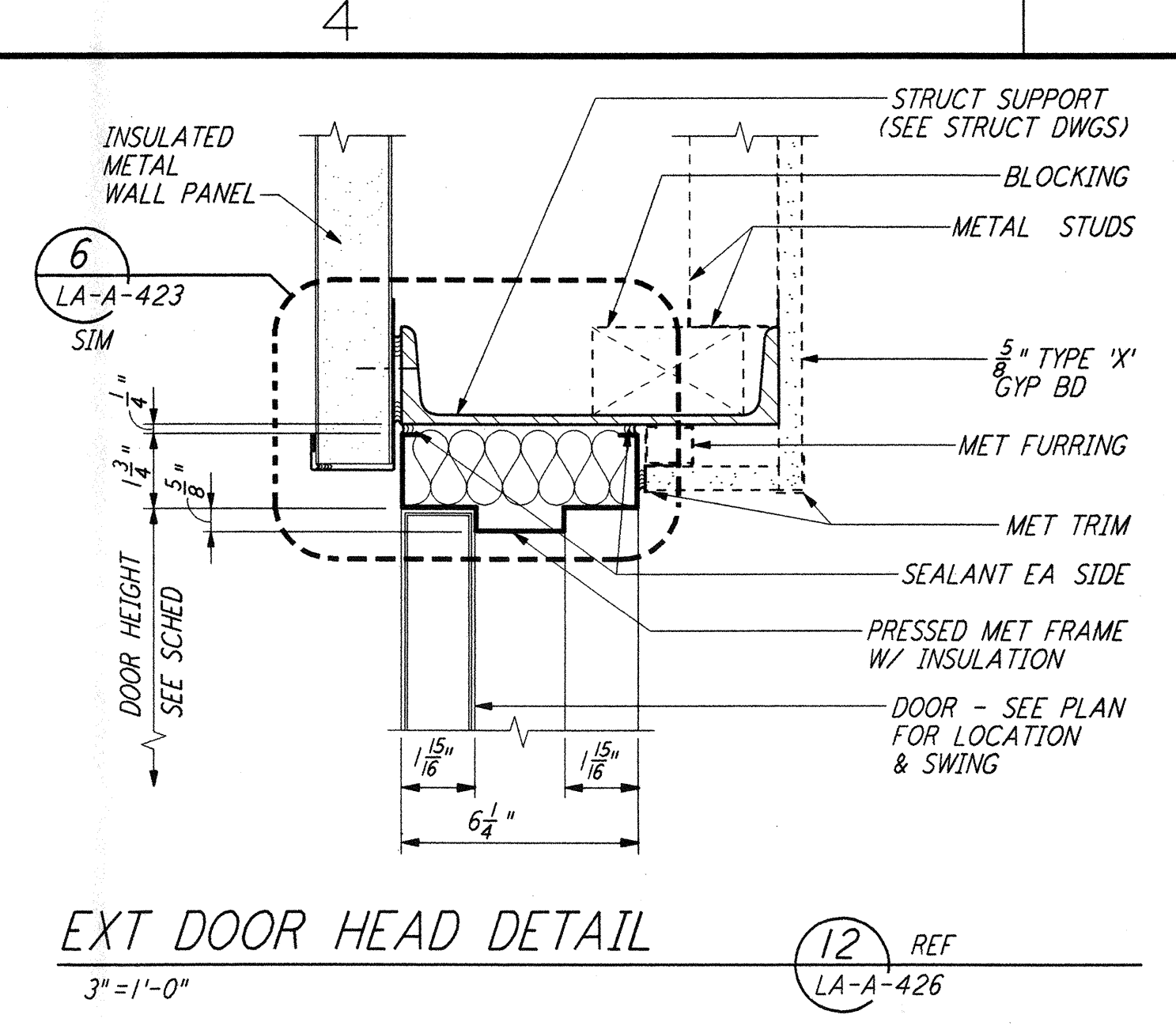
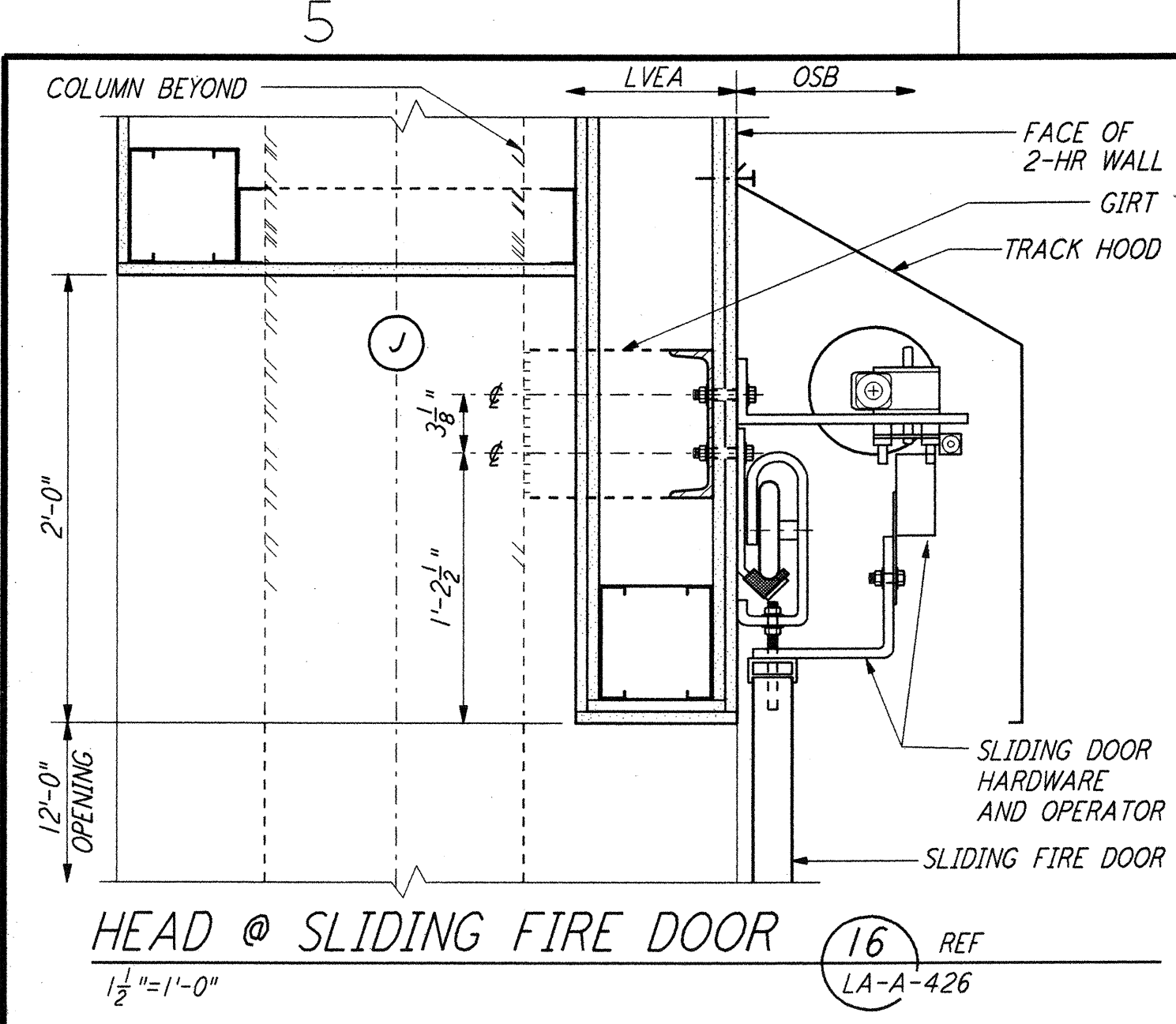

NO.	DATE	BY	CHKD	ENGR	PROJ	DESCRIPTION
1	08-07-98	SJM	AK	TDM		ISSUED FOR AS-BUILT
2	2-28-97	CKT	TB	AK		ACCESS DOORS TO VSEA'S

NO.	DATE	BY	CHKD	ENGR	PROJ	DESCRIPTION
1	11-15-96	SH/RR				ISSUED FOR CONSTRUCTION
2	11-15-96	TB				CHECKED
3	11-15-96	SF				ENGINEER
4	11-15-96	MDW				PROJ

AS-BUILT DRAWINGS

PARSONS
 100 WEST WALNUT STREET
 PASADENA, CALIFORNIA

LIGO
 CALIFORNIA INSTITUTE OF TECHNOLOGY
 MASSACHUSETTS INSTITUTE OF TECHNOLOGY

LIGO-D960903-02-0
 LASER INTERFEROMETER
 GRAVITATIONAL-WAVE OBSERVATORY
 SITE NO. 2 - LIVINGSTON, LOUISIANA

ARCHITECTURAL DOOR DETAILS
 SCALE: 1/2" = 1'-0"
 CONTRACT NUMBER: PP150969
 PROJECT NUMBER: 8094
 SHEET NUMBER: **LA-A-426**