

PLAN
 SECTION A THRU GRAVEL FILL

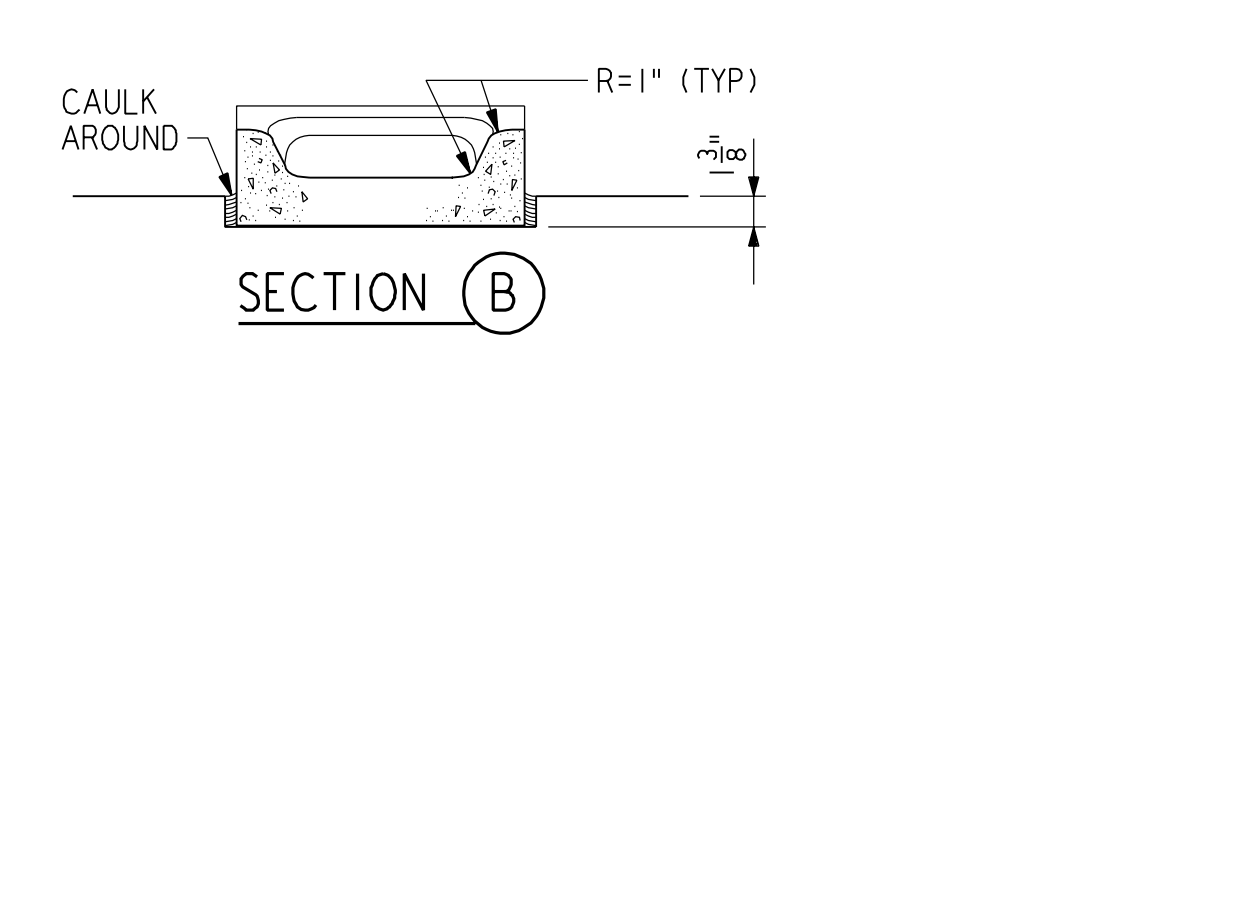

SECTION B

CONC SPLASH BLOCK (17) REF LA-A-425 LA-A-108

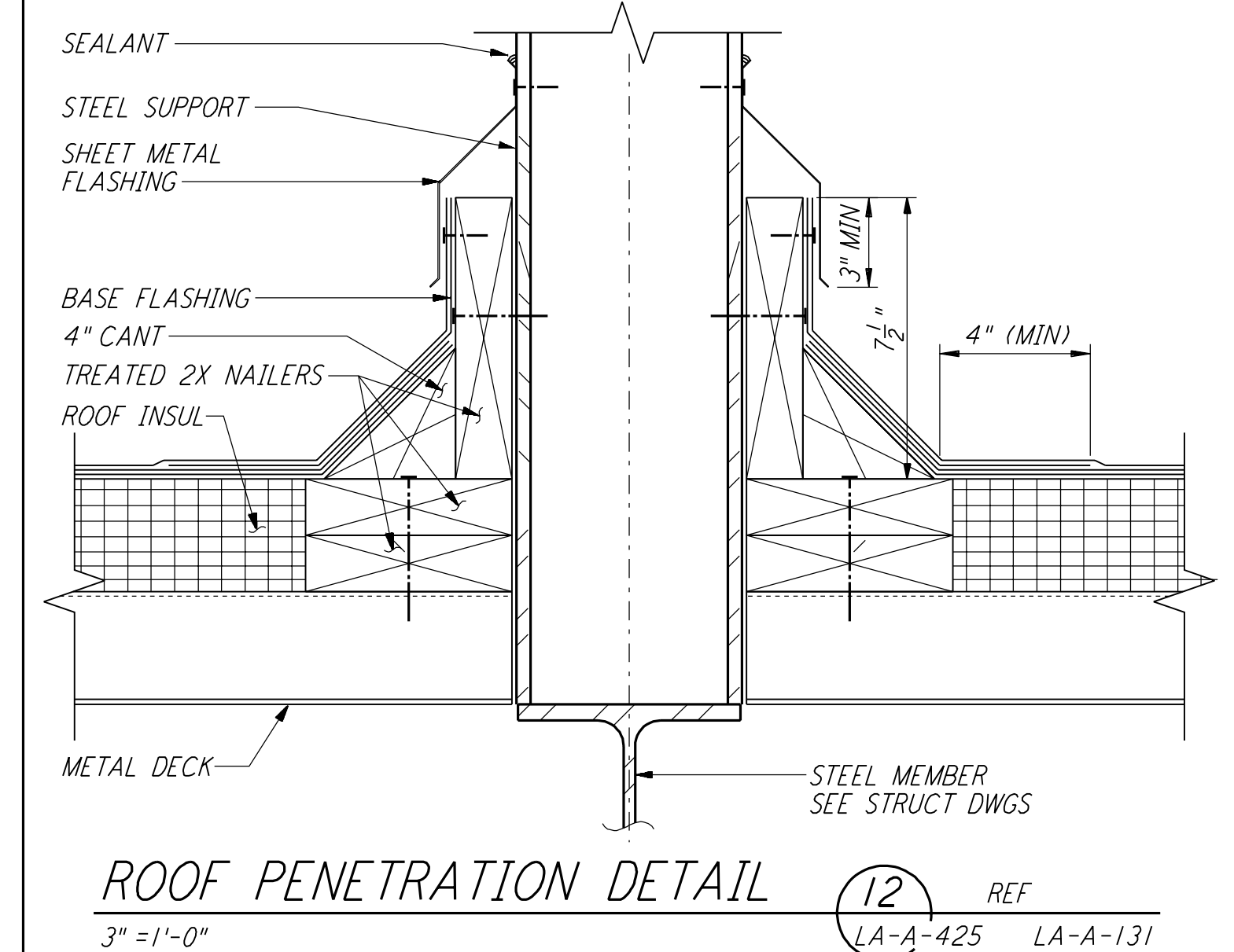

ROOF PENETRATION DETAIL (12) REF LA-A-425 LA-A-131

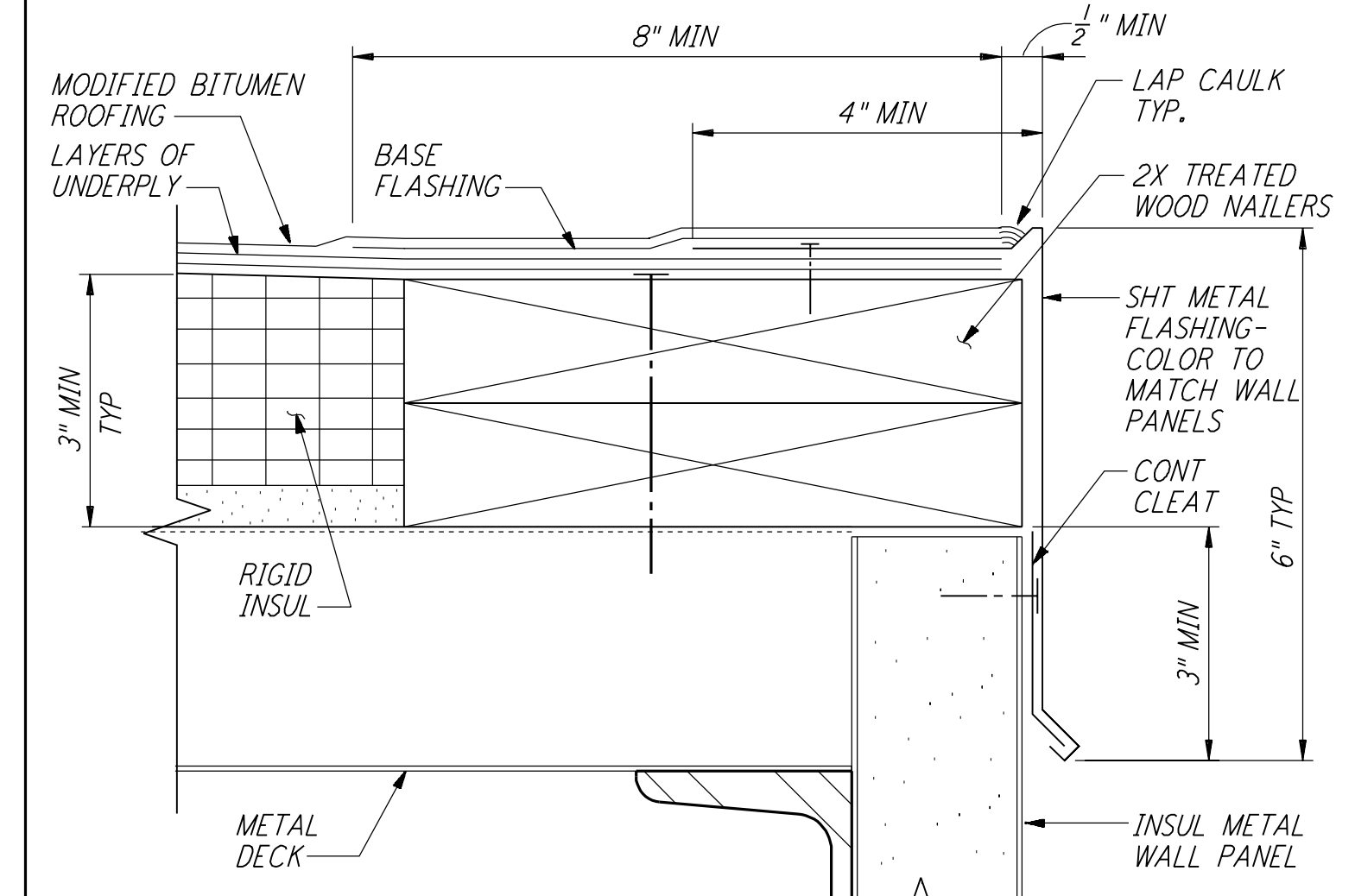

TYP ROOF EDGE DETAIL (13) REF LA-A-425

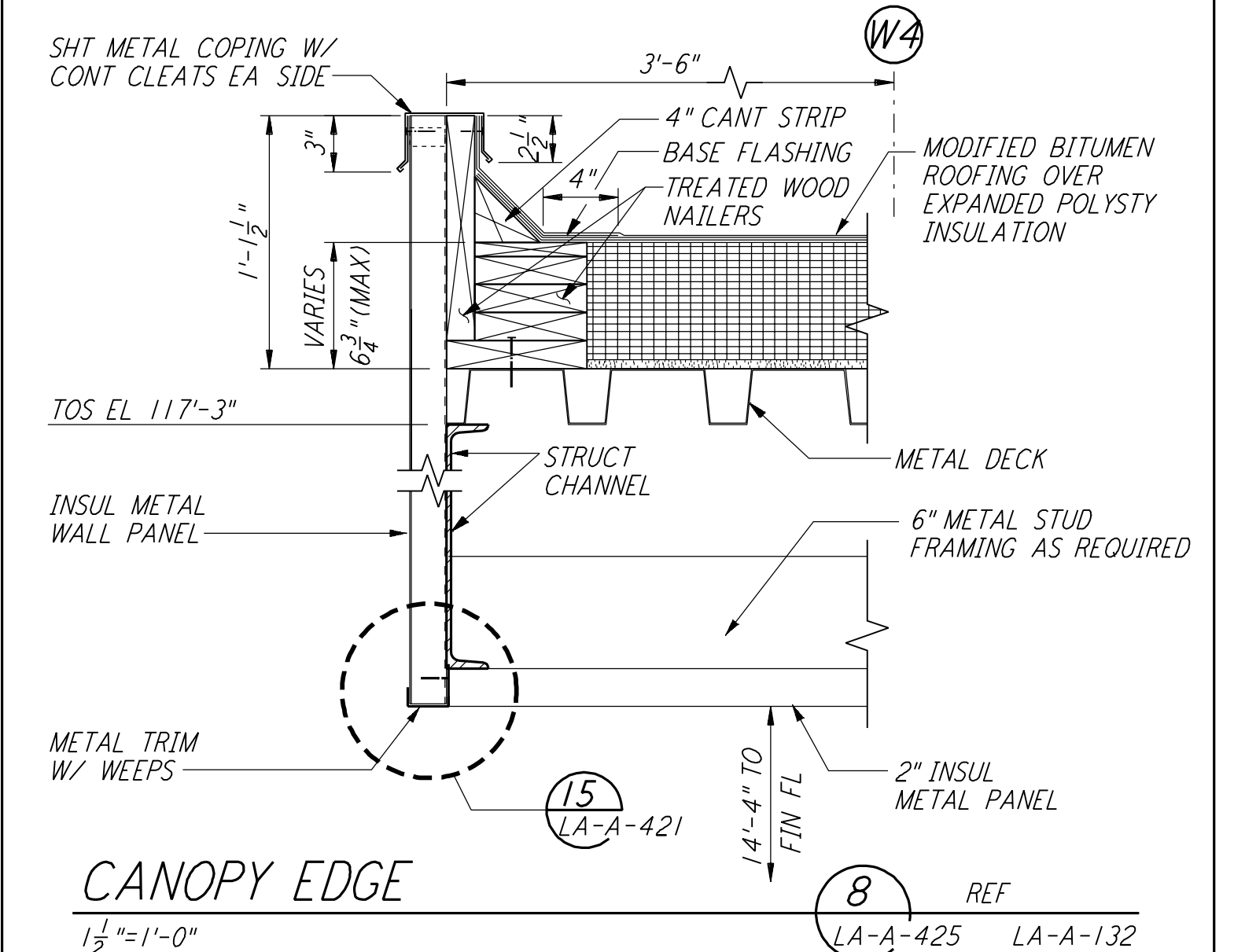

CANOPY EDGE (8) REF LA-A-425 LA-A-132

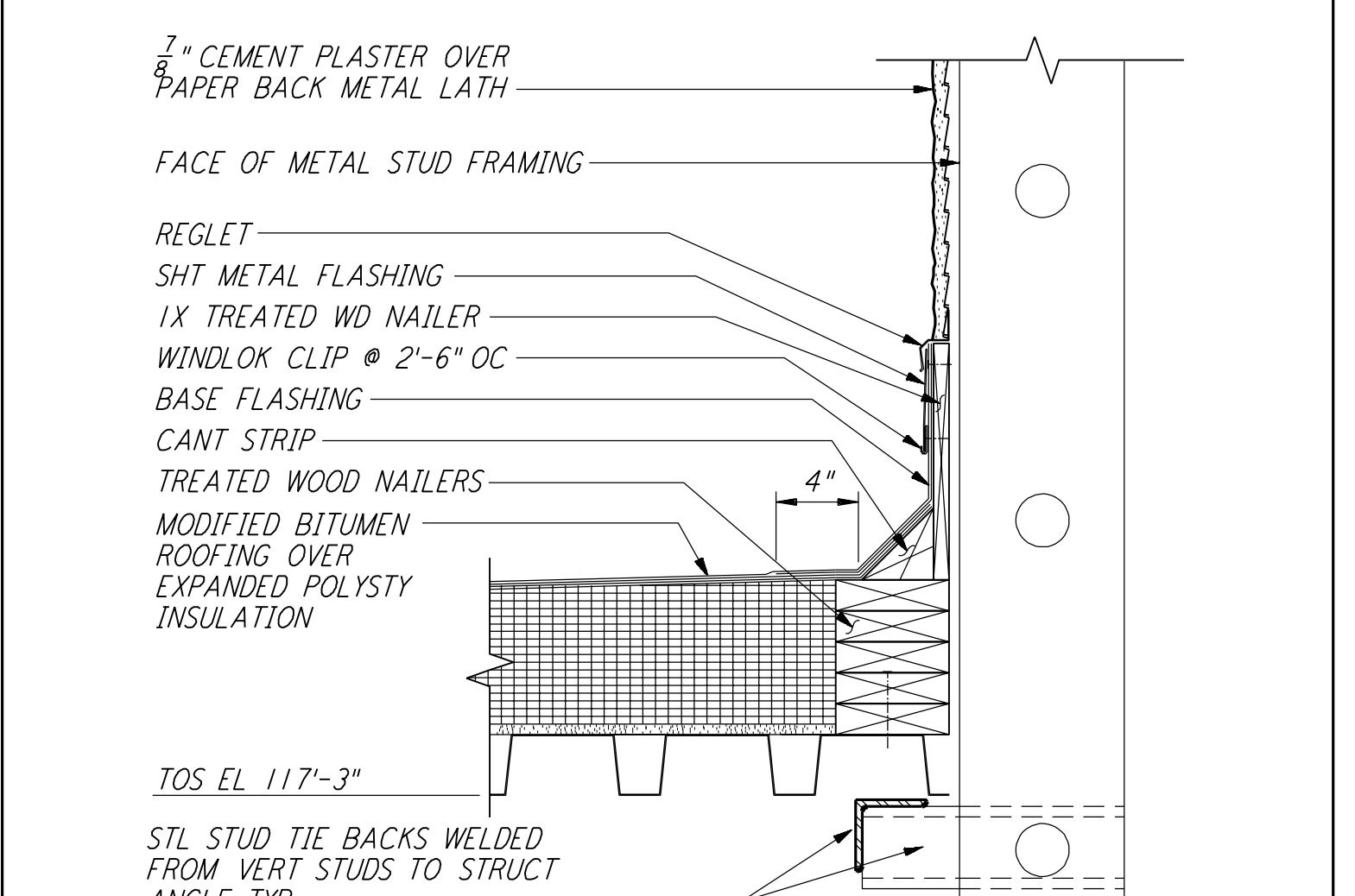

FLASHING @ CURVED WALL (9) REF LA-A-425 LA-A-132

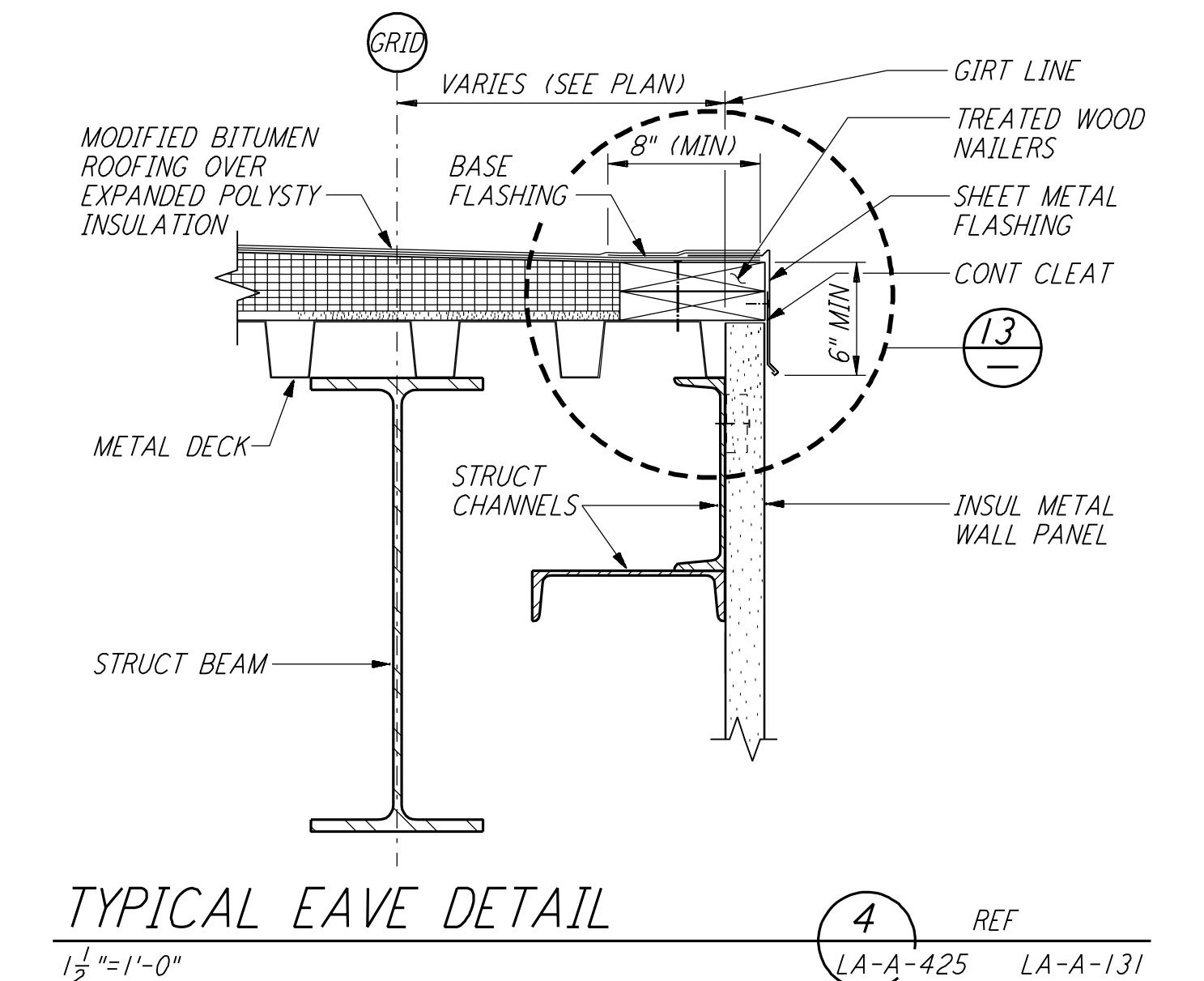

TYPICAL EAVE DETAIL (4) REF LA-A-425 LA-A-131 LA-A-132

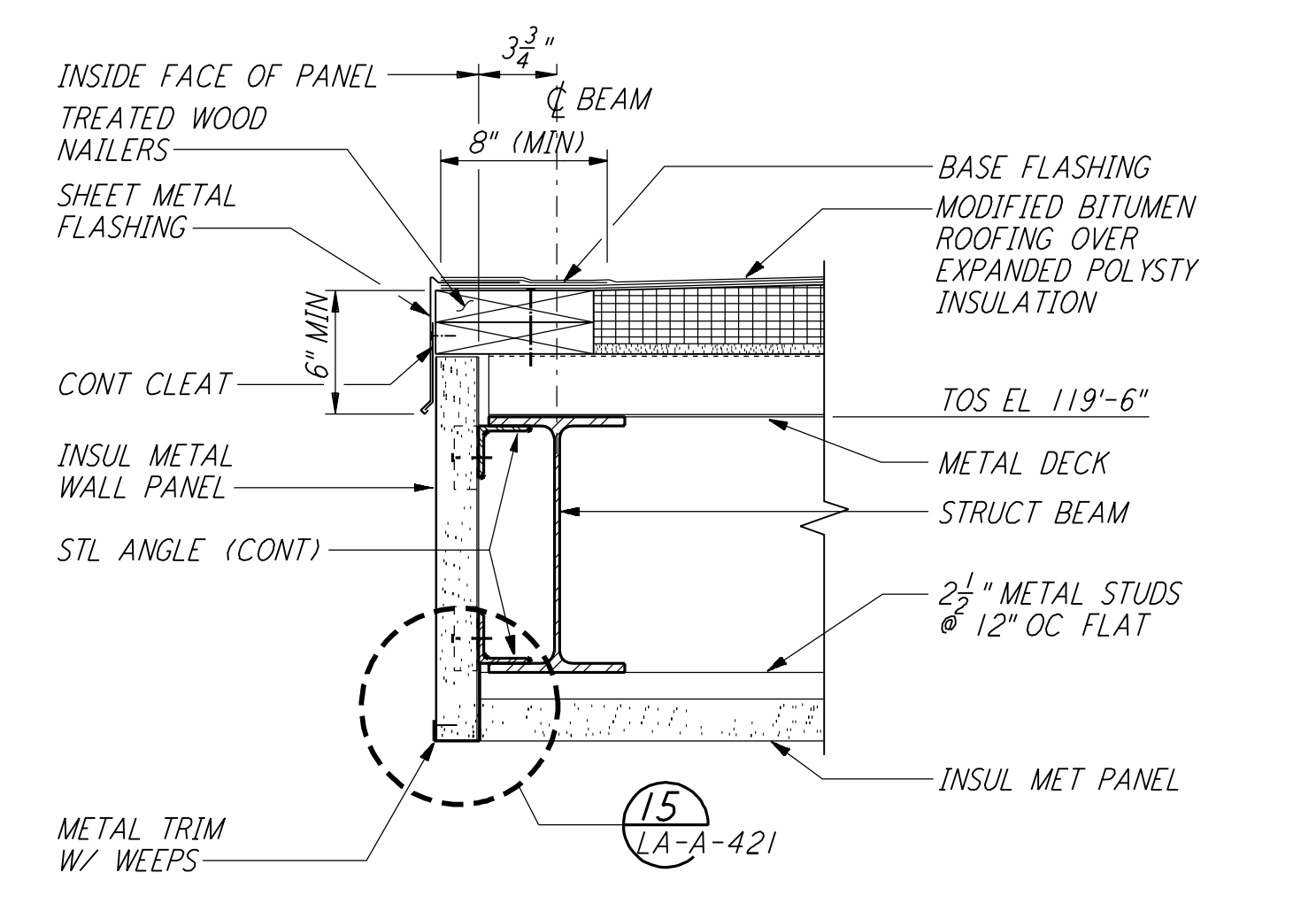

CANOPY EDGE @ SHIPPING (5) REF LA-A-425 LA-A-132 LA-A-163

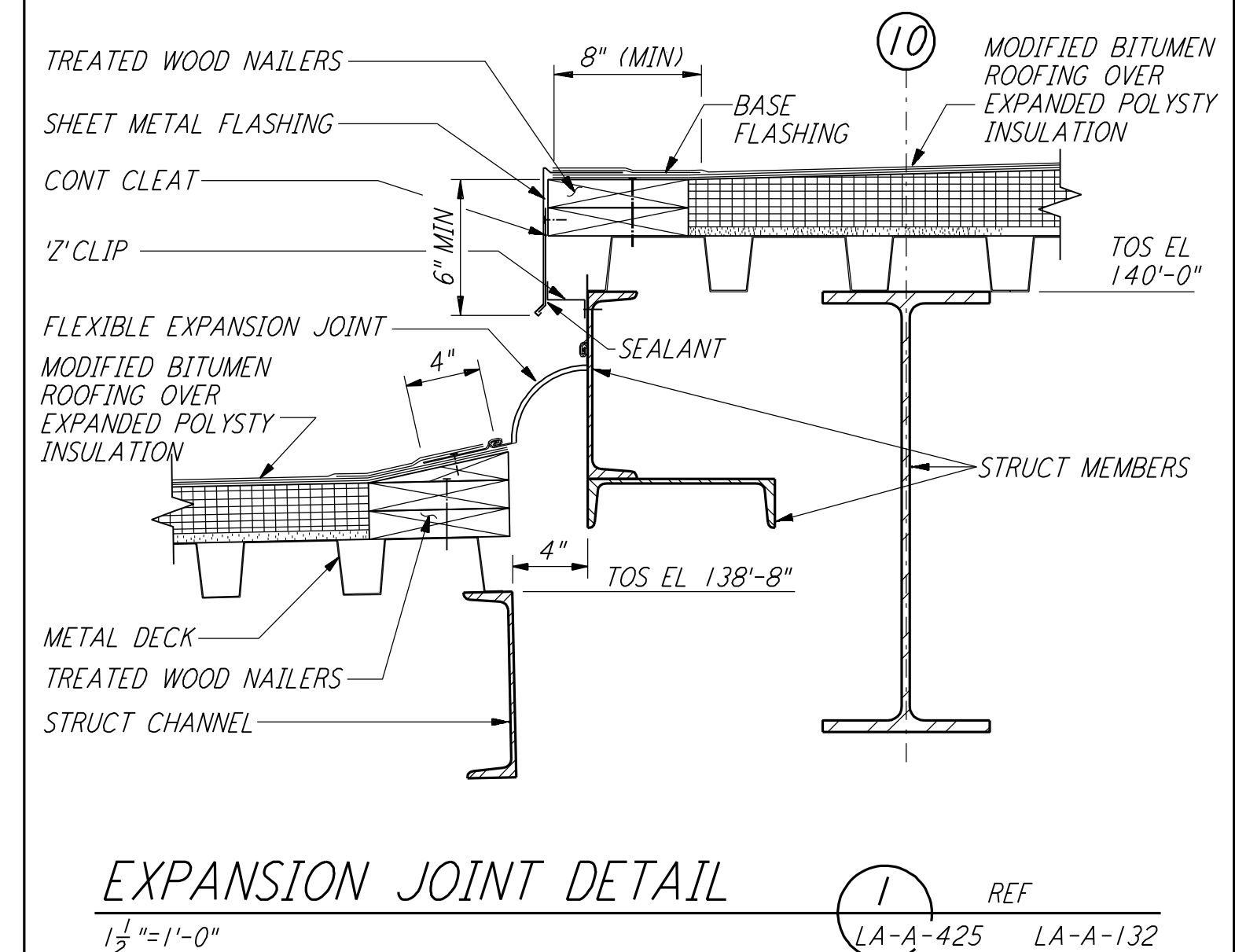

EXPANSION JOINT DETAIL (1) REF LA-A-425 LA-A-132

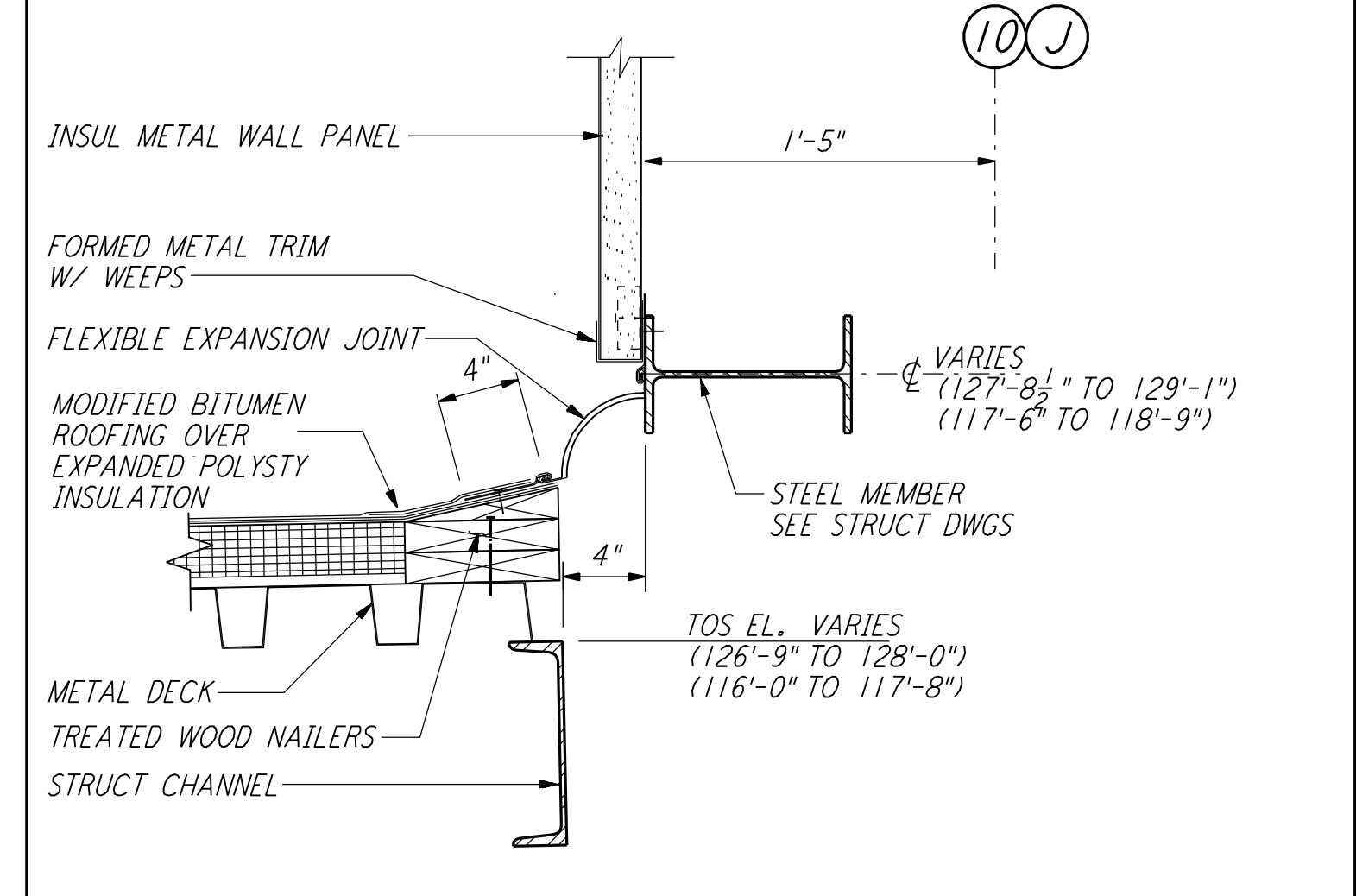

EXPANSION JOINT DETAIL (2) REF LA-A-425 LA-A-132

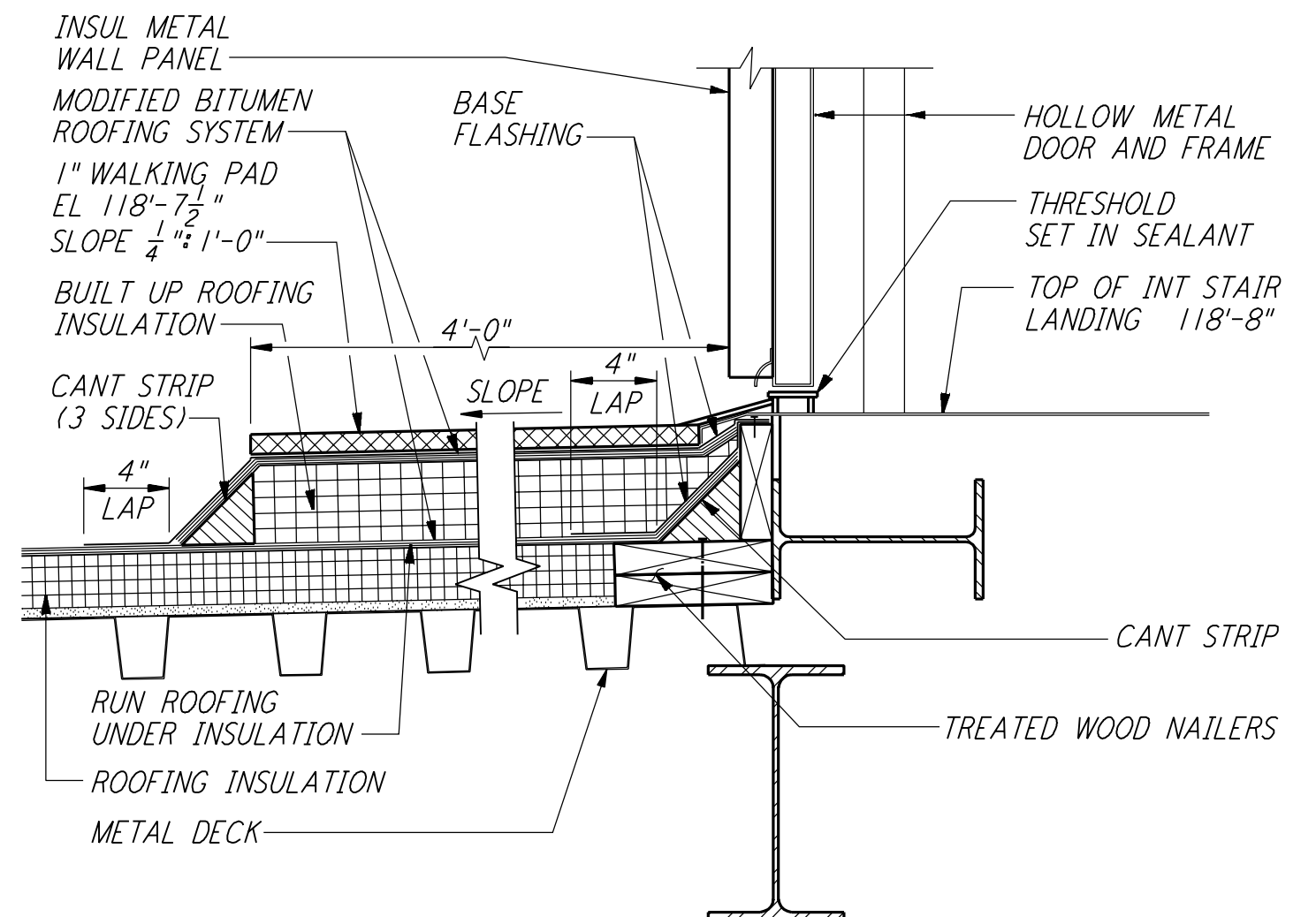

STOOP AT ROOF (18) REF LA-A-425 LA-A-110

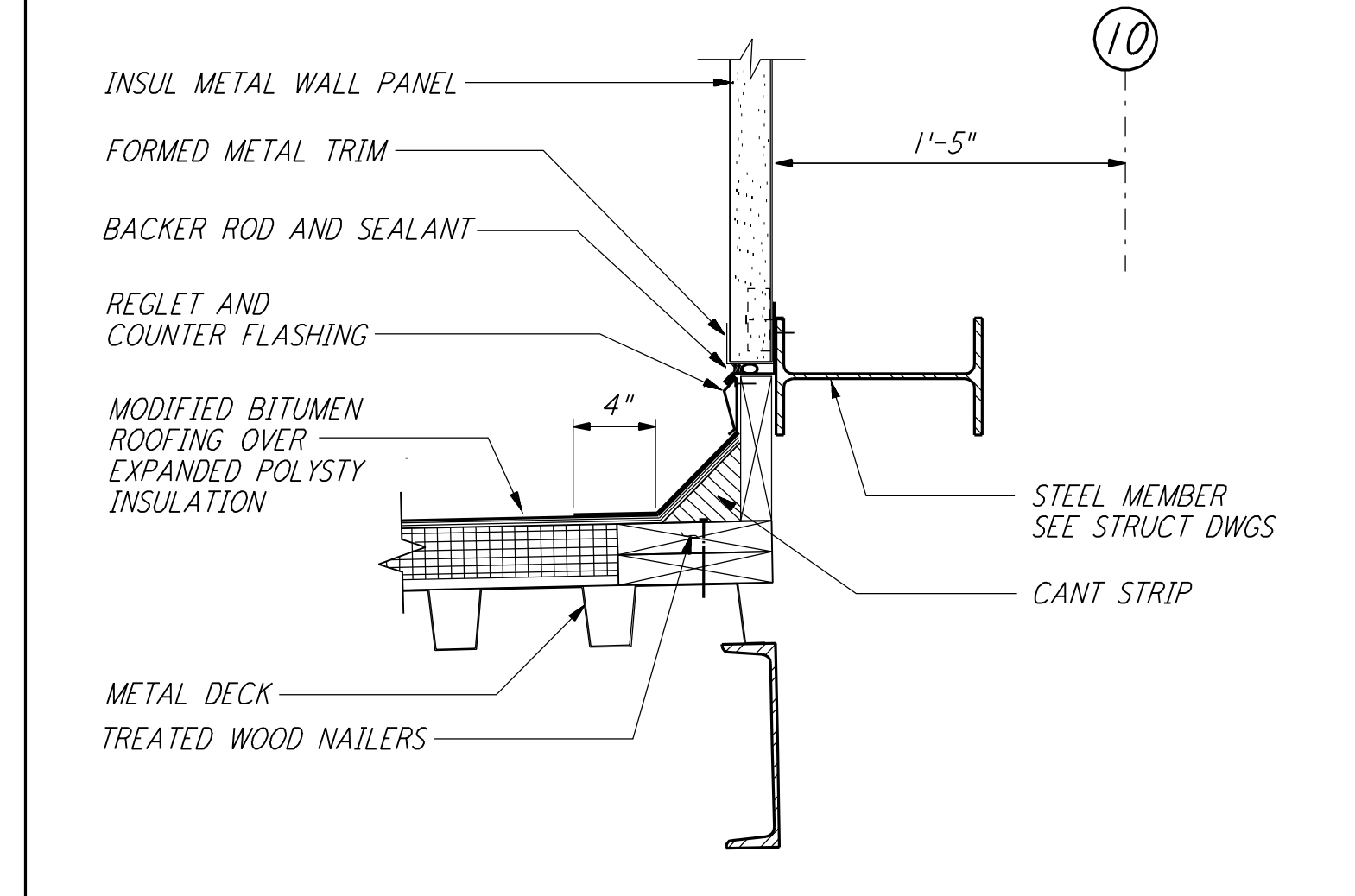

WALL TO ROOF FLASHING (14) REF LA-A-425 LA-A-132

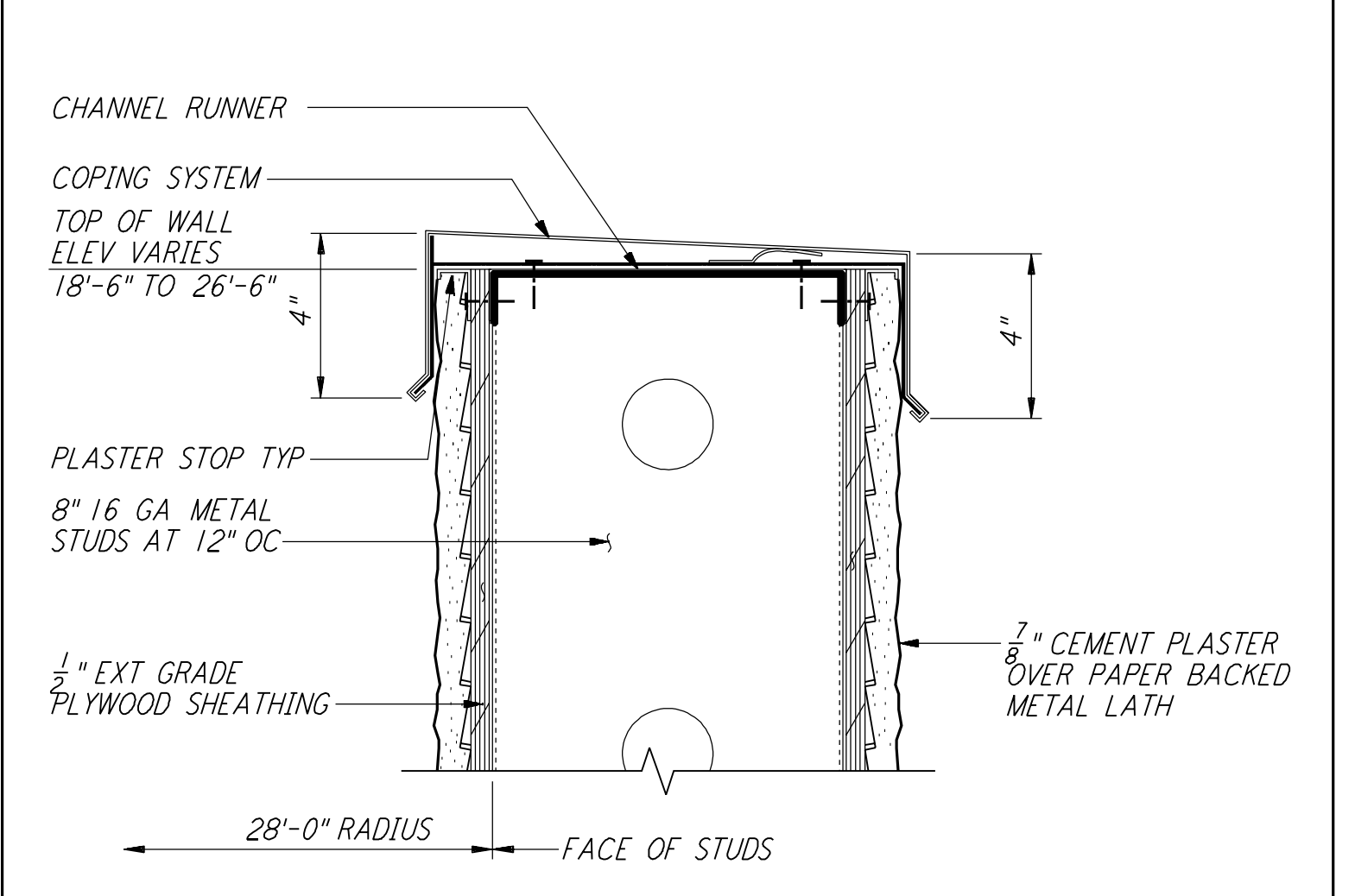

COPING @ CURVED WALL (10) REF LA-A-425 LA-A-132

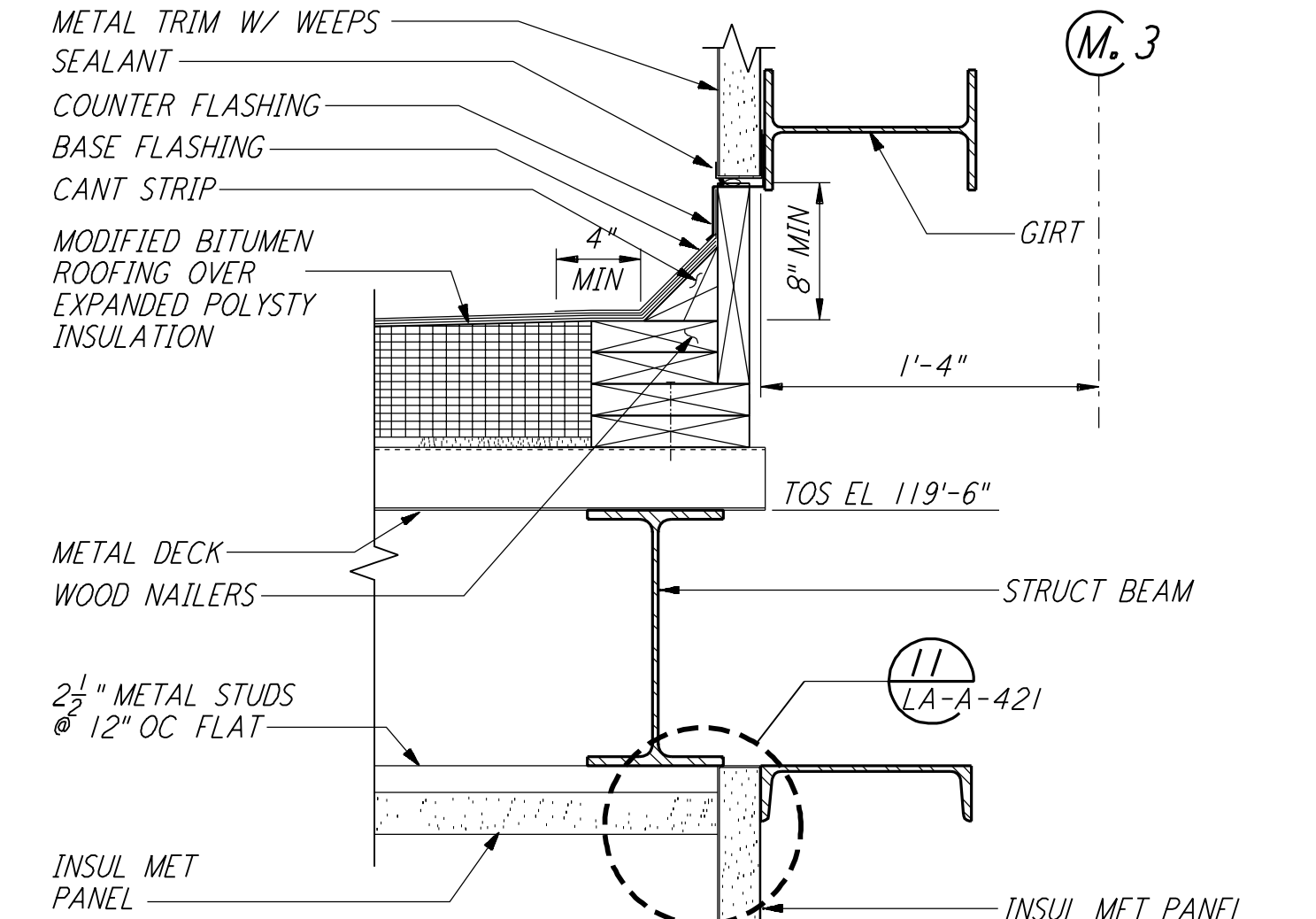

CANOPY SECTION @ SHIPPING (6) REF LA-A-425 LA-A-163

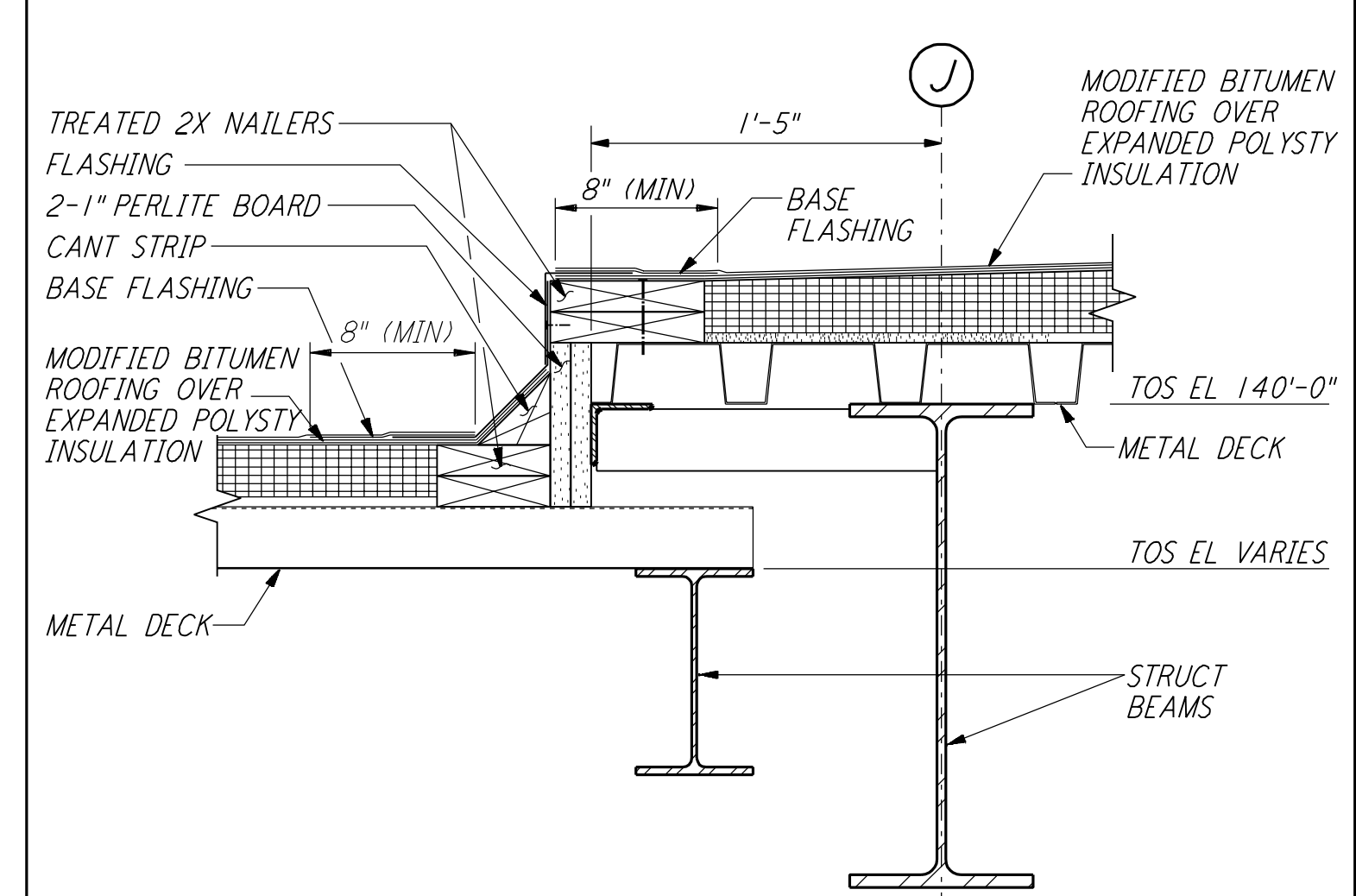

ROOF TRANSITION DETAIL (3) REF LA-A-425 LA-A-132

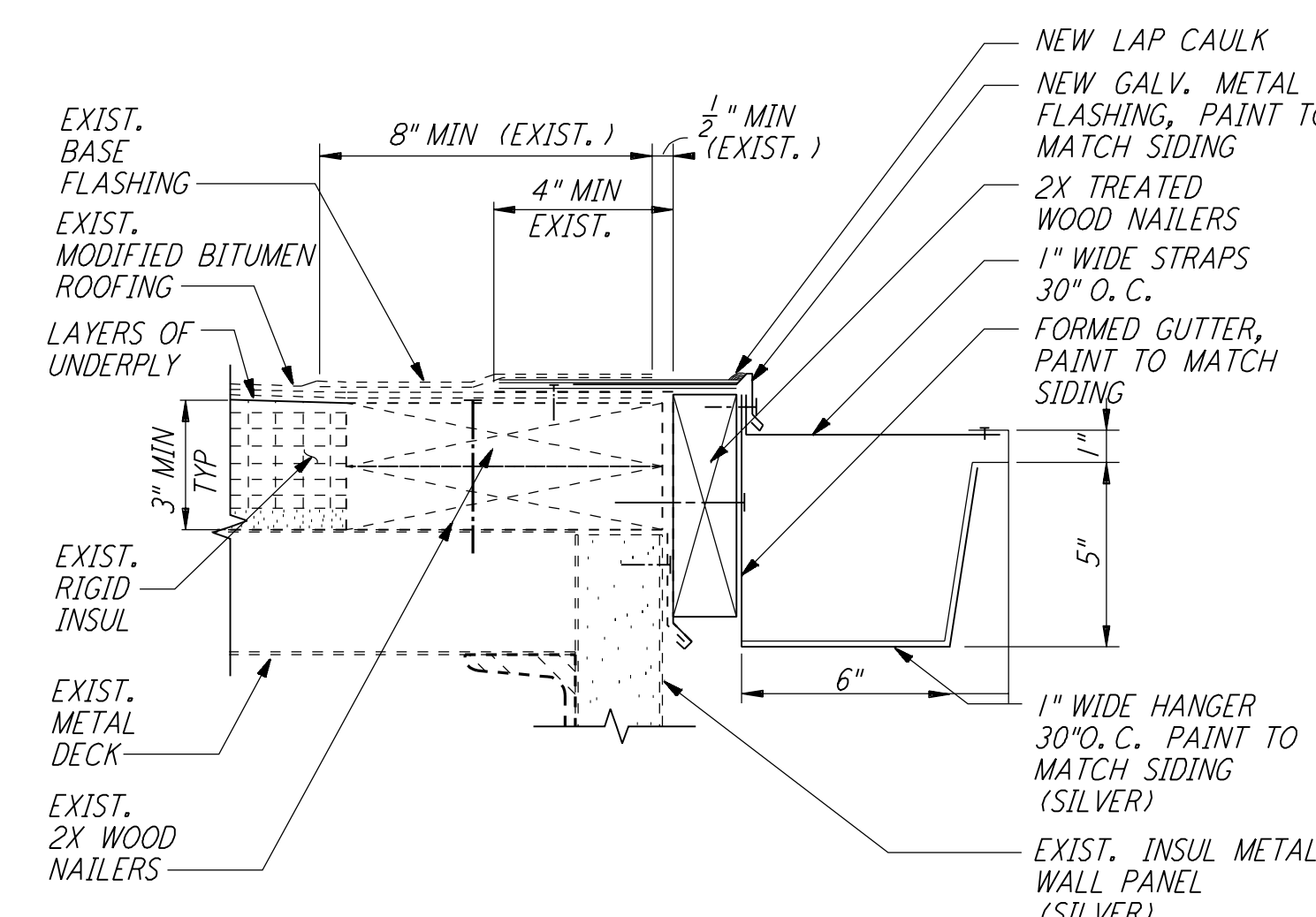

DETAIL (13A) REF LA-A-425

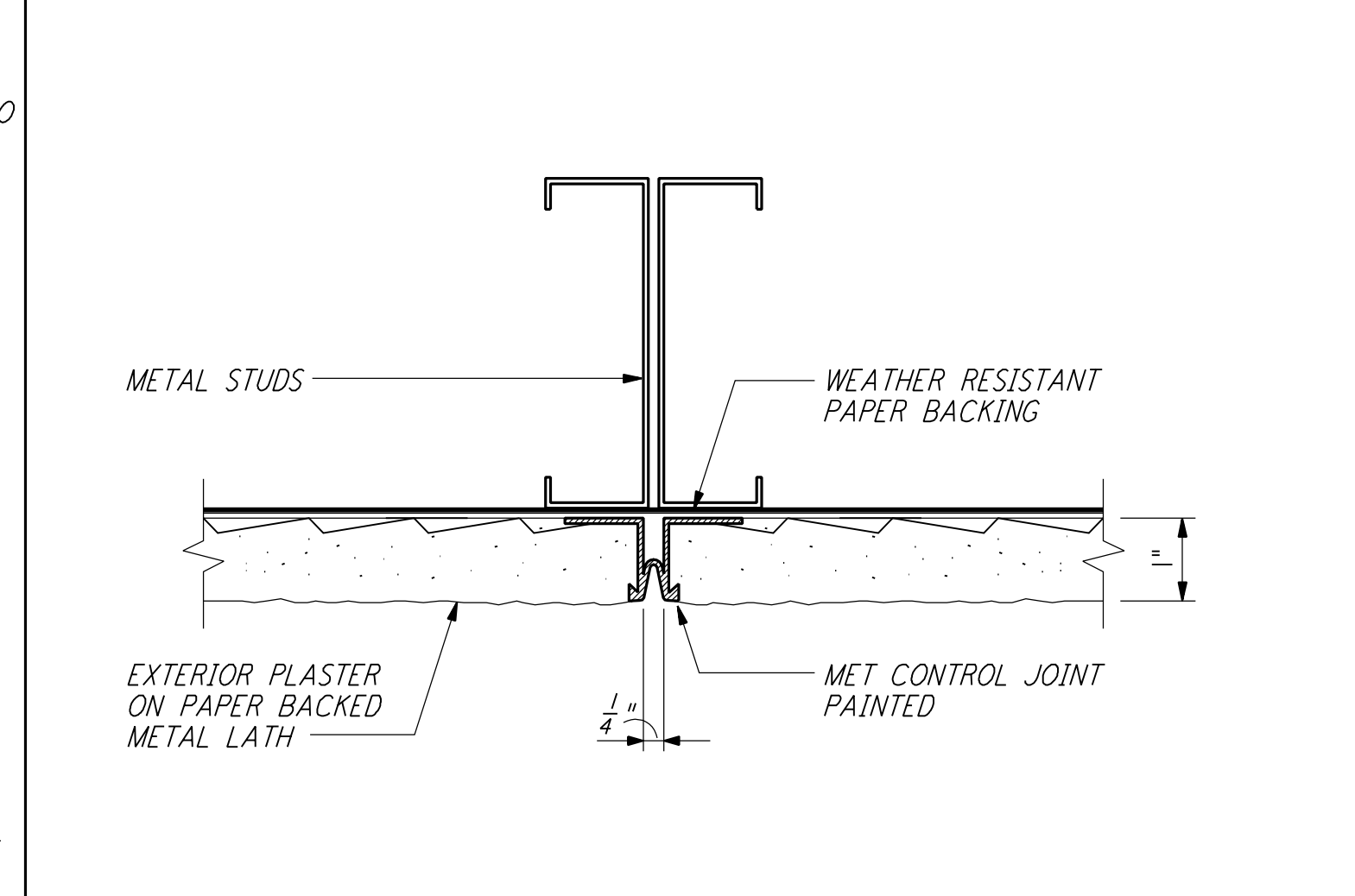

PLASTER CONTROL JOINT (15) REF LA-A-425 LA-A-163

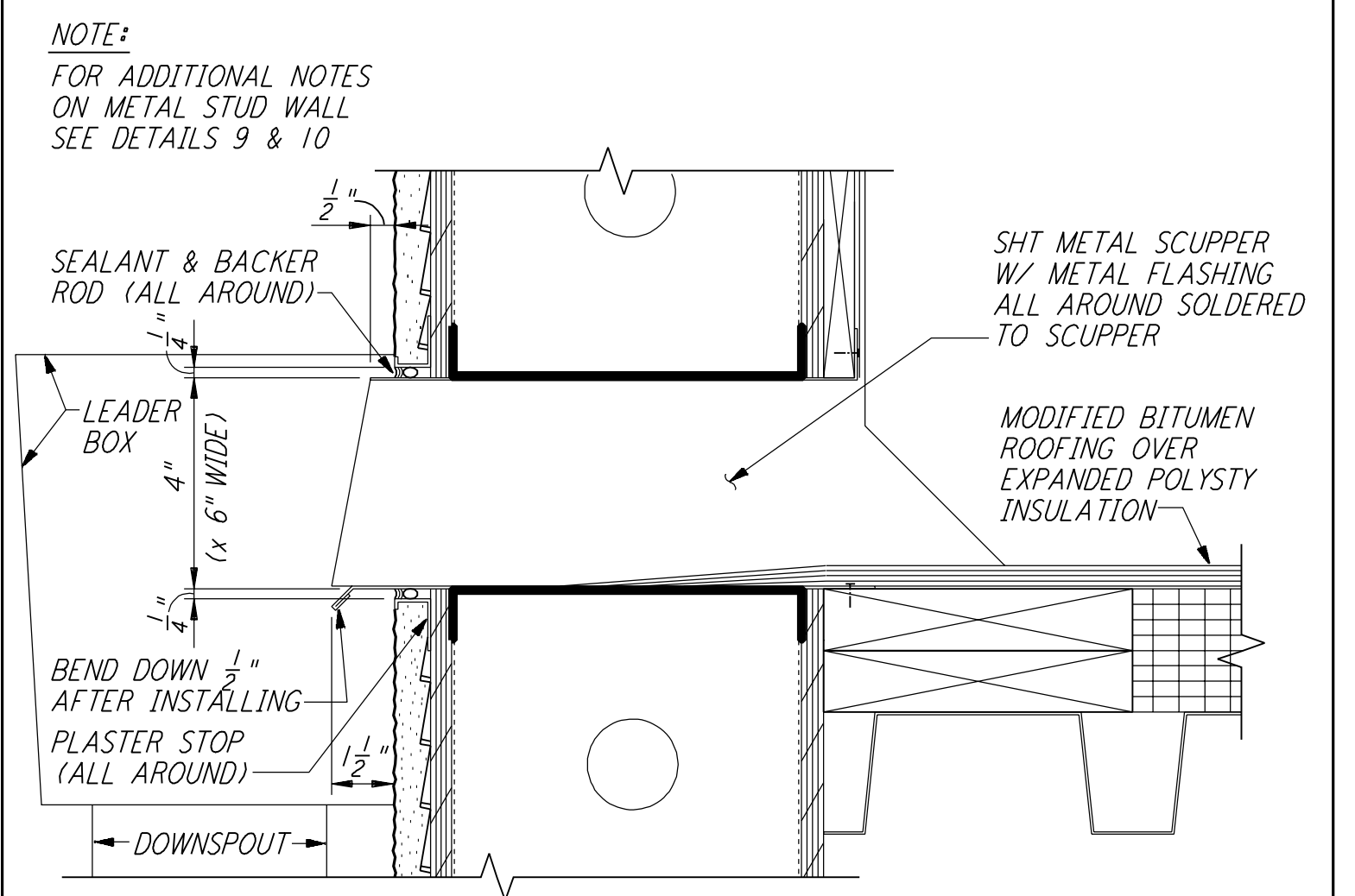

MET SCUPPER @ CURVED WALL (11) REF LA-A-425 LA-A-132

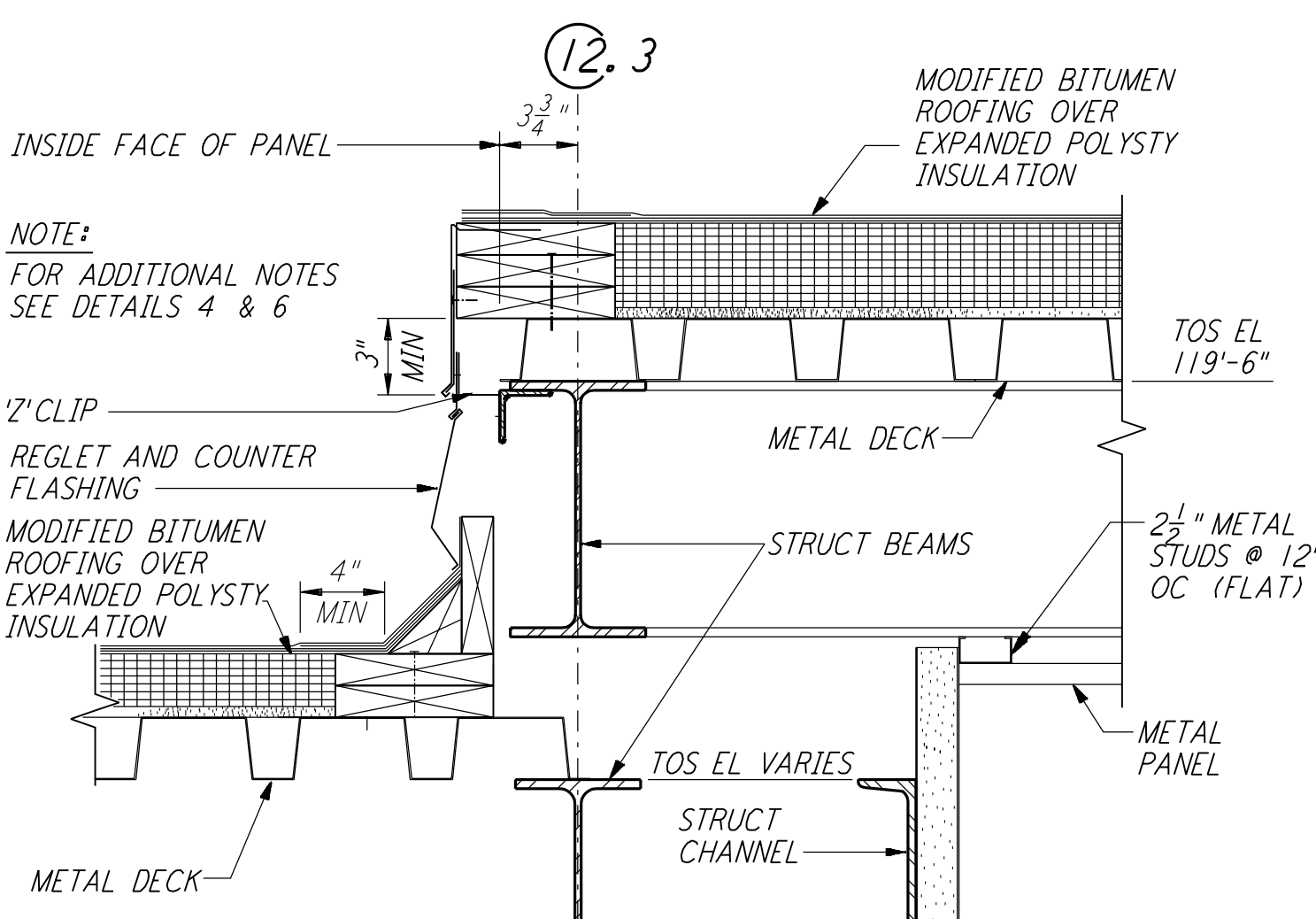

CANOPY SECTION @ SHIPPING (7) REF LA-A-425 LA-A-132

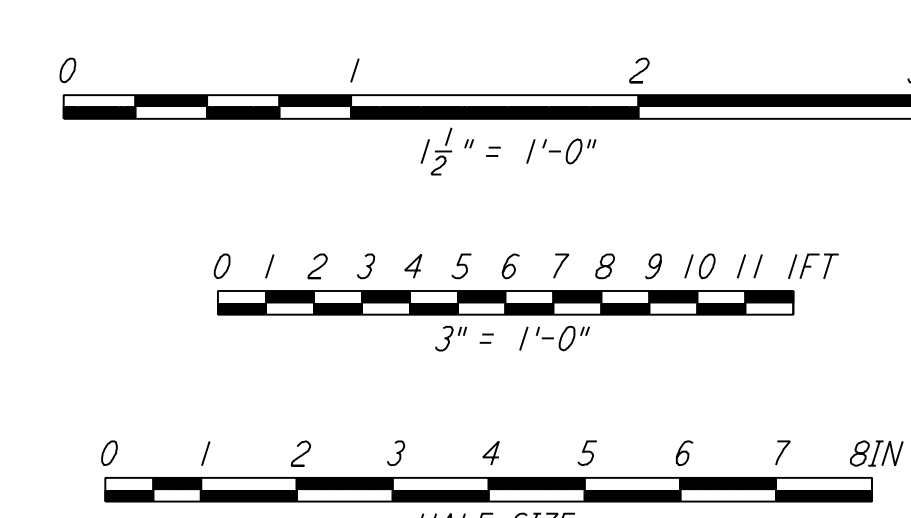

NO.	DATE	BY	CHKD	ENGR	PROJ	DESCRIPTION
1	08-07-98	SJM				ISSUED FOR AS-BUILT

ISSUED FOR CONSTRUCTION			
DRAWN	SH	11-15-96	
CHECKED	TB	11-15-96	
ENGINEER	SF	11-15-96	
PROJ	TDM	11-15-96	

AS-BUILT DRAWINGS

100 WEST WALNUT STREET
PASADENA, CALIFORNIA

CALIFORNIA INSTITUTE OF TECHNOLOGY
MASSACHUSETTS INSTITUTE OF TECHNOLOGY

LASER INTERFEROMETER
GRAVITATIONAL-WAVE OBSERVATORY
SITE NO. 2 - LIVINGSTON, LOUISIANA

TITLE	ARCHITECTURAL ROOF AND MISCELLANEOUS EXTERIOR DETAILS	SCALE	PP150969	PROJECT NUMBER	8094
SHEET NUMBER	LA-A-425	REVISIONS			

This document and the design it covers are the property of PARSONS. They are loaned only with the borrower's expressed written agreement that they will not be reproduced, copied, loaned, exhibited, or used in any other way, except by written consent from PARSONS to the borrower.