

not be reproduced, copied, loaned, exhibited, or used in any other way, except by written consent from PARSONS to the borrower.

This document and the design it covers are the property of PARSONS. They are loaned only with the borrower's expressed written agreement that they will

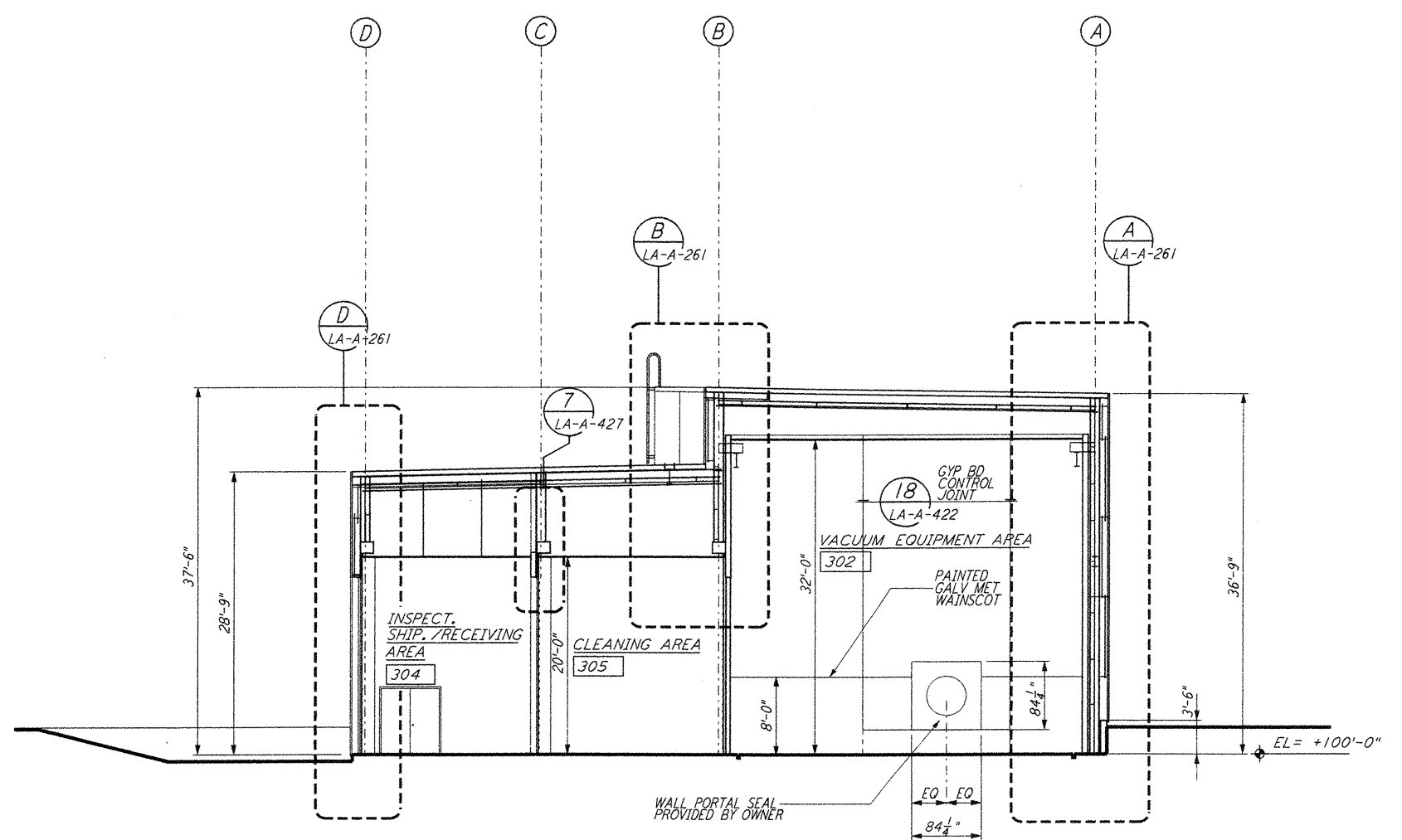

SECTION A REF  
 1/8" = 1'-0" LA-A-251 LA-A-202

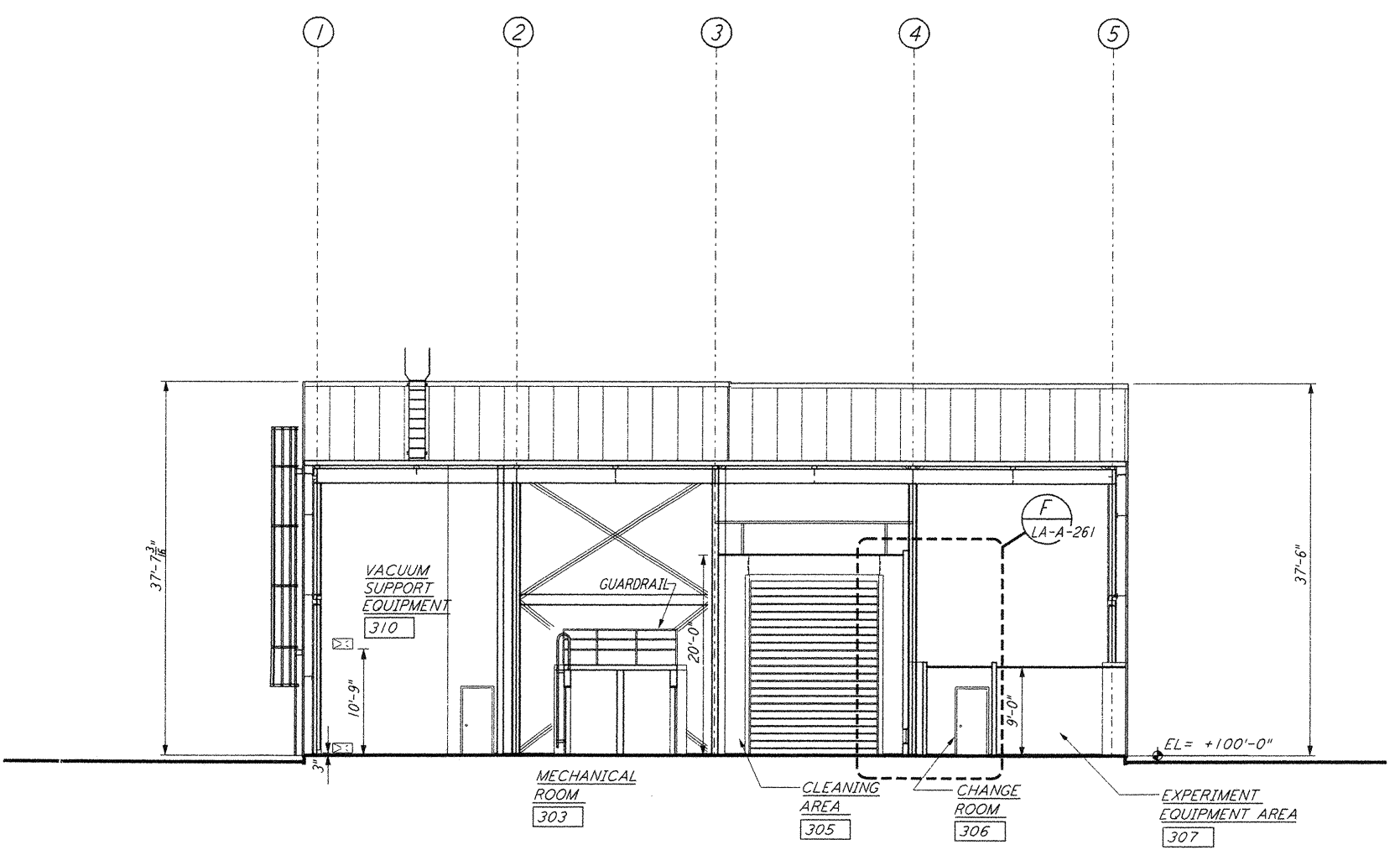

SECTION C REF  
 1/8" = 1'-0" LA-A-251 LA-A-202

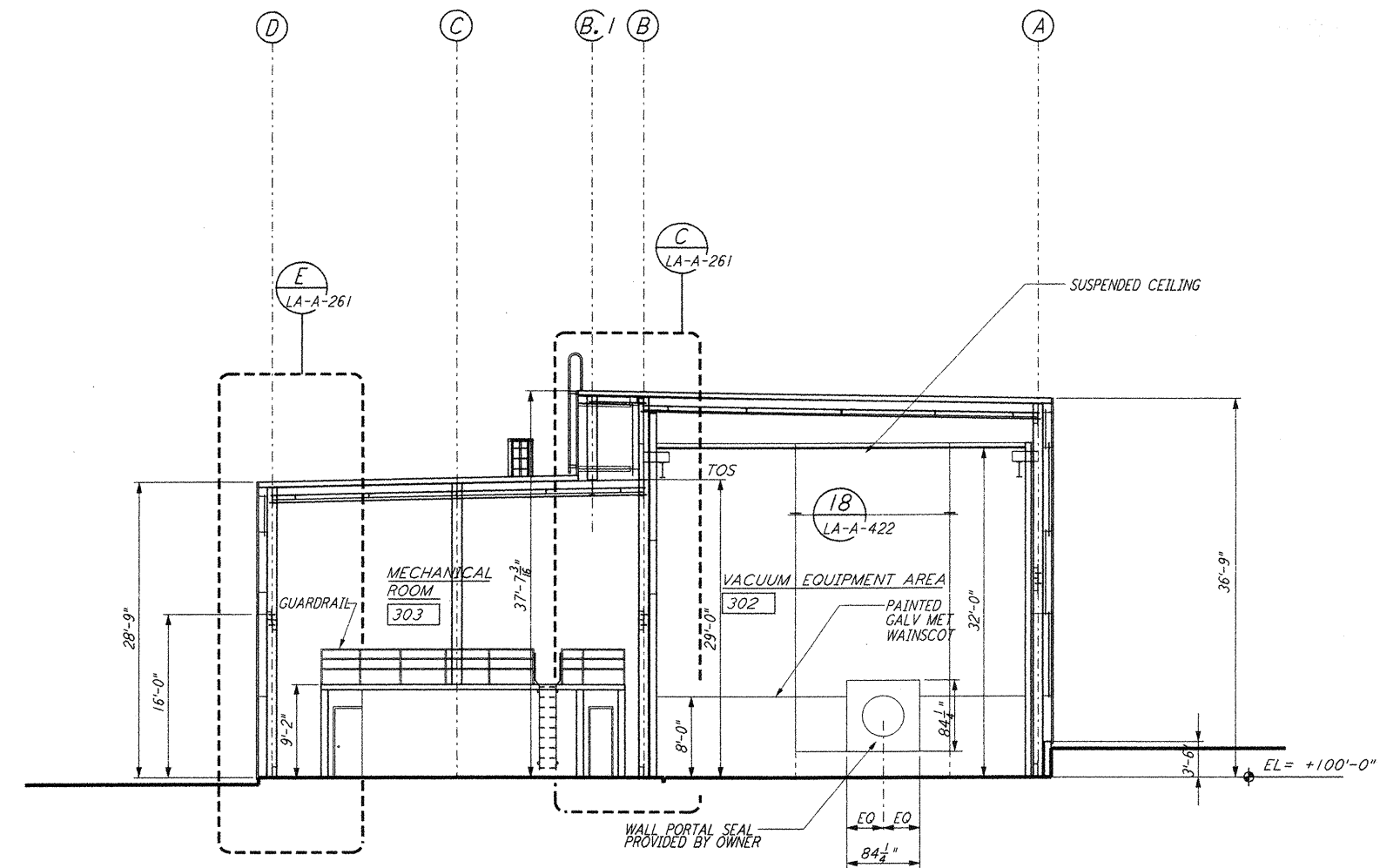

SECTION B REF  
 1/8" = 1'-0" LA-A-251 LA-A-202

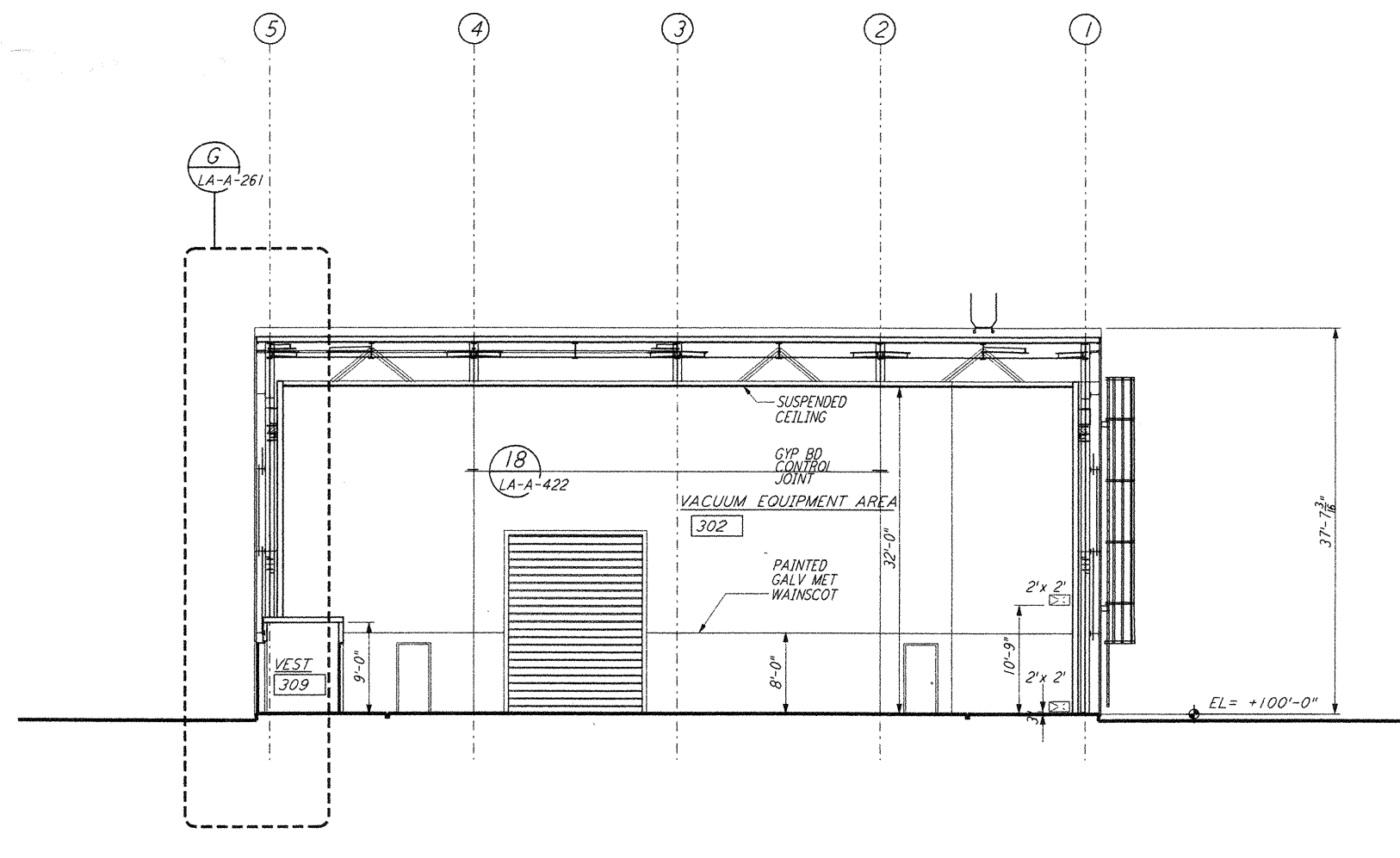

SECTION D REF  
 1/8" = 1'-0" LA-A-251 LA-A-202

DATUM POINT EL +100.00 = 57.46' ( END STATION "B")  
 DATUM POINT EL +100.00 = 61.49' ( END STATION "A")

LIGO-D960896-01-0

NO.	DATE	BY	CHKD	ENGR	PROJ	DESCRIPTION
1	08-07-98	SJM	CKT	TDM		ISSUED FOR AS-BUILT

ISSUED FOR CONSTRUCTION  
 DRAWN CKT 11-15-96  
 CHECKED TB 11-15-96  
 ENGINEER SF 11-15-96  
 PROJ TDM 11-15-96

**AS-BUILT DRAWINGS**

**PARSONS**  
 100 WEST WALNUT STREET  
 PASADENA, CALIFORNIA

**LIGO**  
 CALIFORNIA INSTITUTE OF TECHNOLOGY  
 MASSACHUSETTS INSTITUTE OF TECHNOLOGY

LASER INTERFEROMETER  
 GRAVITATIONAL-WAVE OBSERVATORY  
 SITE NO. 2 - LIVINGSTON, LOUISIANA

ARCHITECTURAL  
 END STATIONS  
 BUILDING SECTIONS

AS NOTED PP150969 8094  
 SHEET NUMBER  
**LA-A-251**