

This document and the design it covers are the property of PARSONS. They are loaned only with the borrower's expressed written agreement that they will not be reproduced, copied, loaned, exhibited, or used in any other way, except by written consent from PARSONS to the borrower.

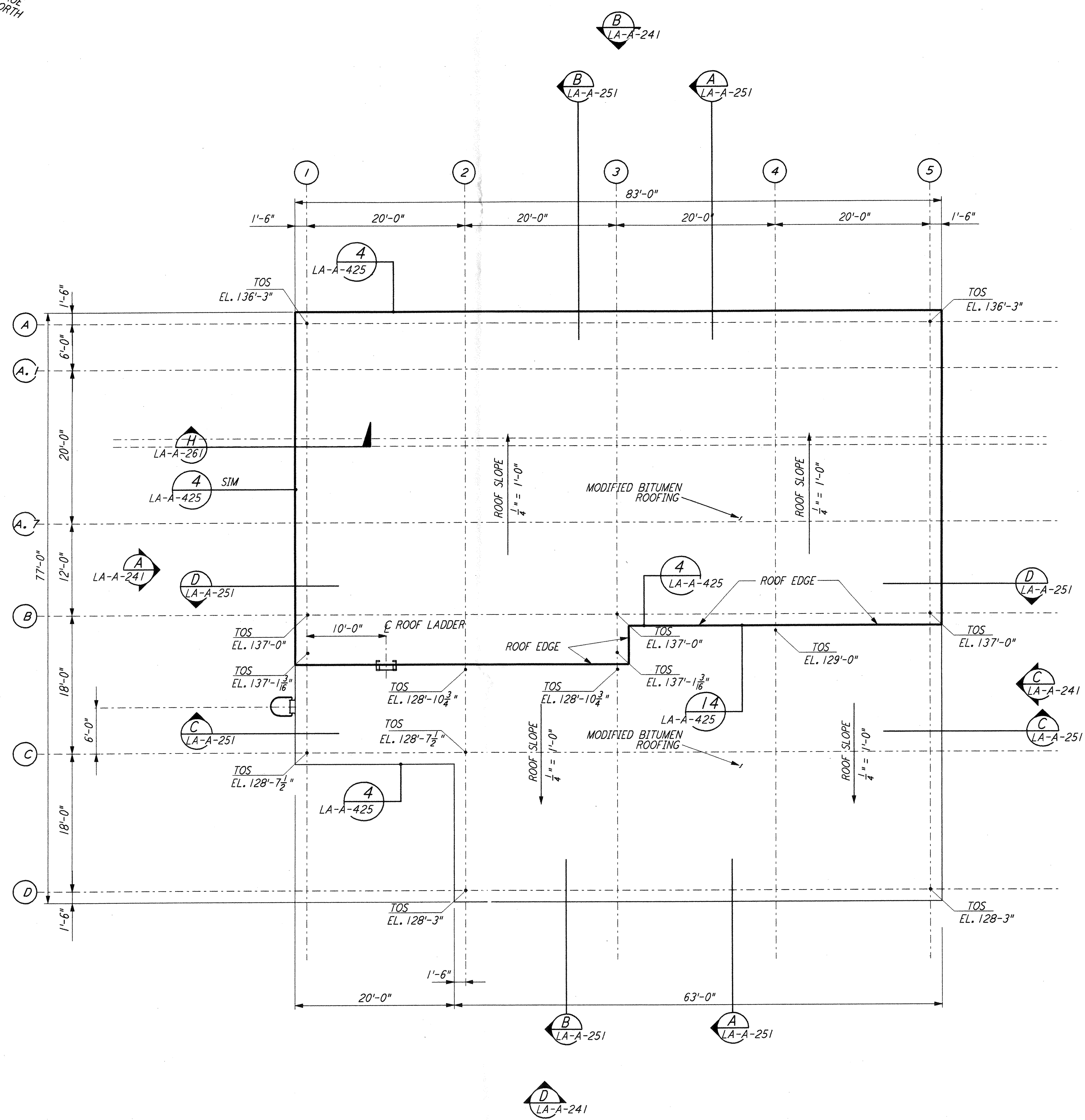

END STATIONS ROOF PLAN
 1/8" = 1'-0" (2) LA-A-221

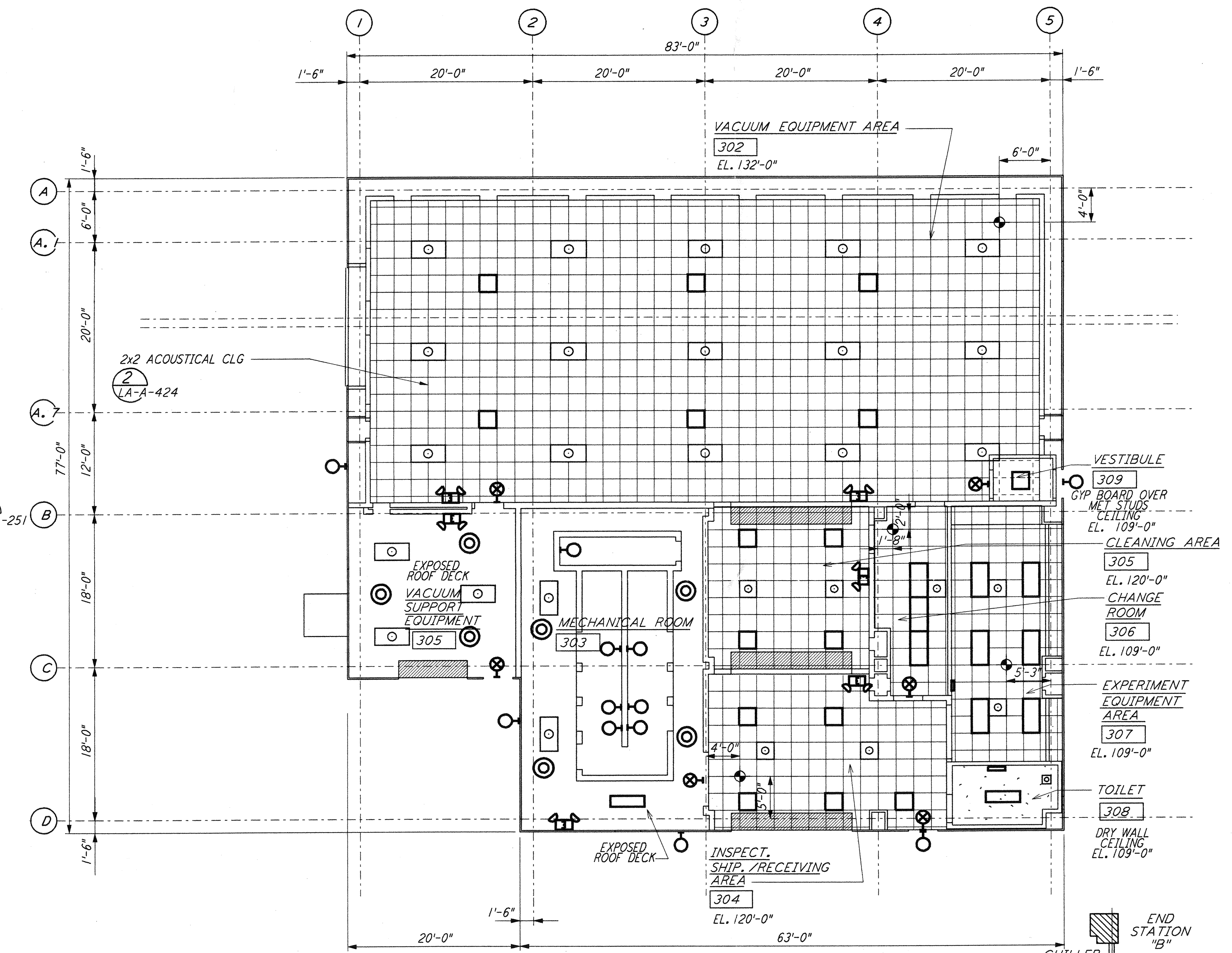

END STATIONS REFLECTED CEILING PLAN
 1/8" = 1'-0" (1) LA-A-221

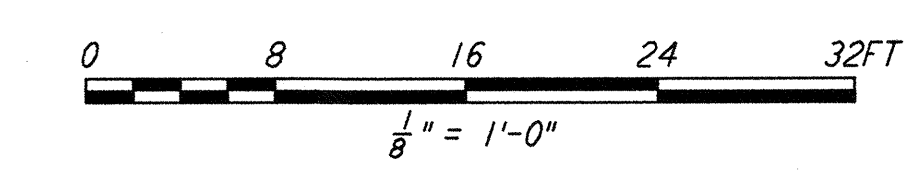

DATUM POINT EL +100.00 = 57.46' (END STATION "B")
 DATUM POINT EL +100.00 = 61.49' (END STATION "A")

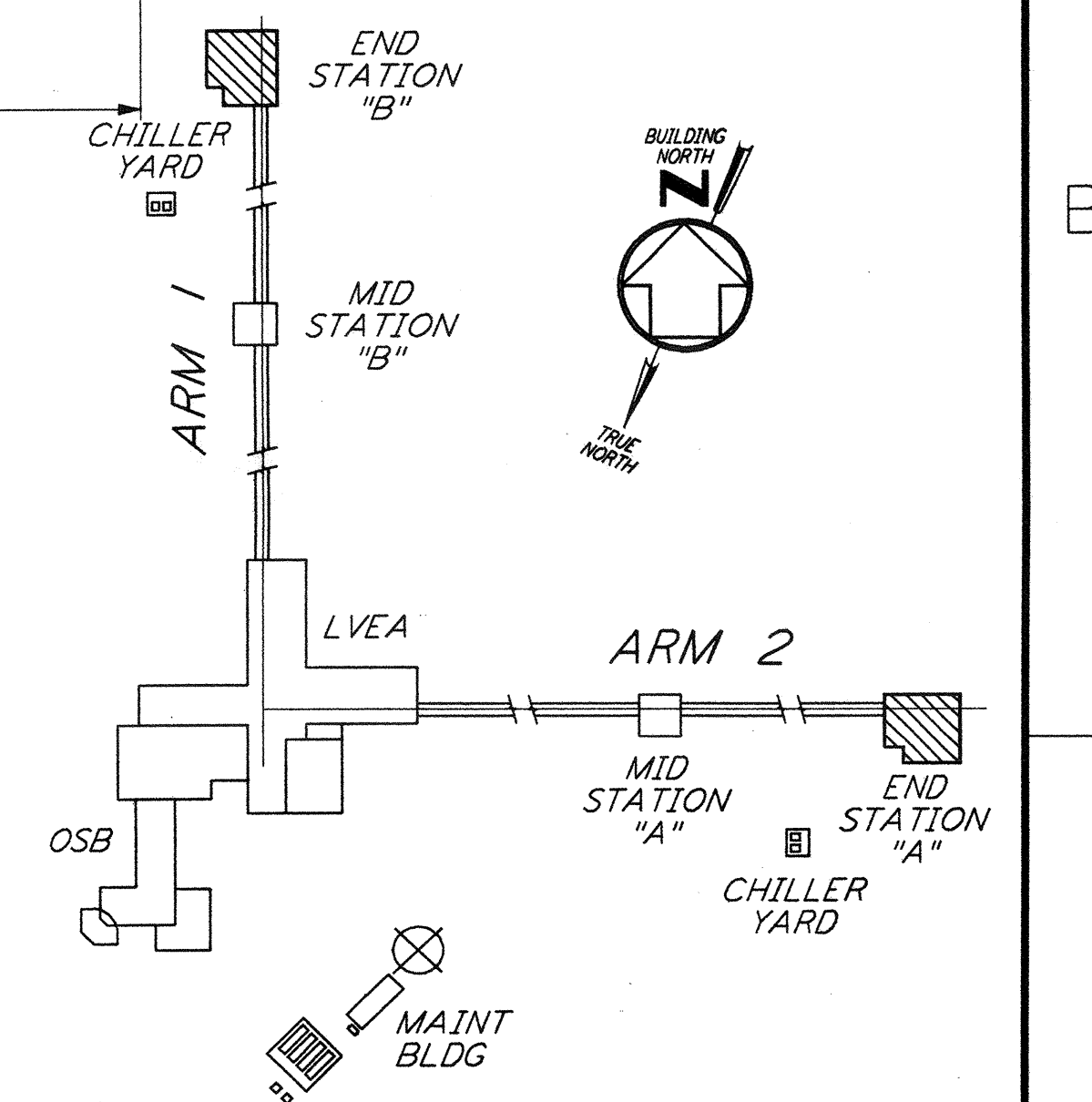

KEY PLAN
LIGO-D960894-01-0

NO.	DATE	BY	CHKD	ENGR	PROJ	DESCRIPTION
1	08-07-98	SJM	CKT	WVW		ISSUED FOR AS-BUILT

ISSUED FOR CONSTRUCTION		
DRAWN	CKT	11-15-96
CHECKED	TB	11-15-96
ENGINEER	SF	11-15-96
PROJ	TDM	11-15-96

AS-BUILT DRAWINGS

PARSONS
 100 WEST WALNUT STREET
 PASADENA, CALIFORNIA

LIGO
 CALIFORNIA INSTITUTE OF TECHNOLOGY
 MASSACHUSETTS INSTITUTE OF TECHNOLOGY

**LASER INTERFEROMETER
 GRAVITATIONAL-WAVE OBSERVATORY
 SITE NO. 2 - LIVINGSTON, LOUISIANA**

TITLE	AS NOTED	CONTRACT NUMBER	PROJECT NUMBER
ARCHITECTURAL END STATIONS REFLECTED CEILING PLAN & ROOF PLAN	PPI50969	8094	
SHEET NUMBER	REVISIONS		
LA-A-221			