

END STATIONS ROOF PLAN
 1/8" = 1'-0" LA-A-221

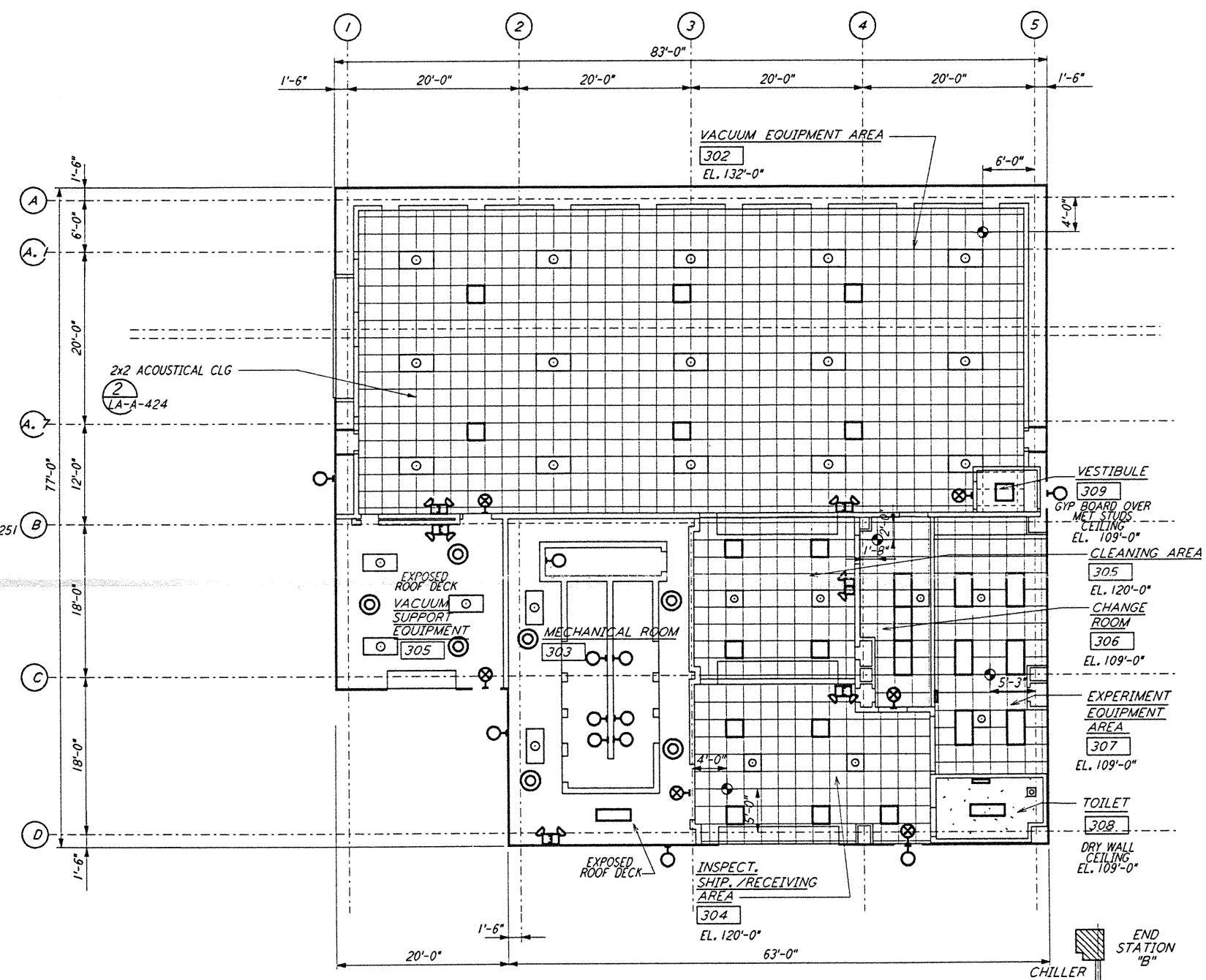

END STATIONS REFLECTED CEILING PLAN
 1/8" = 1'-0" LA-A-221

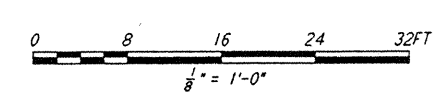

DATUM POINT EL +100.00 = 57.46' (END STATION 'B')
 DATUM POINT EL +100.00 = 61.49' (END STATION 'A')

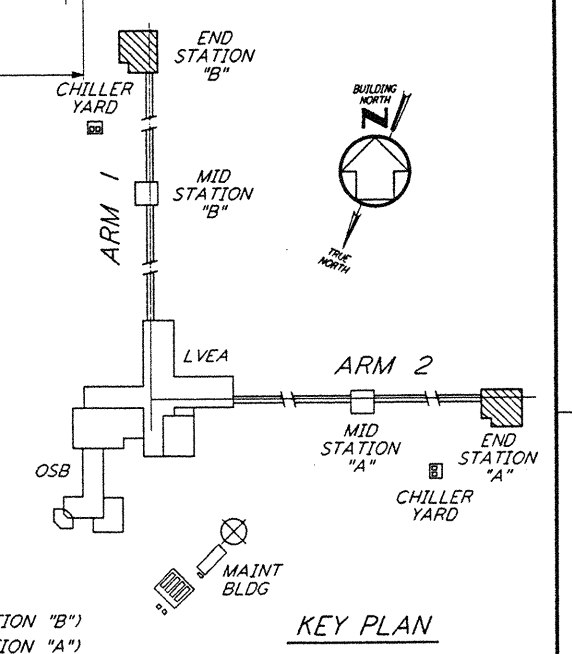

KEY PLAN

This document and the design it covers are the property of PARSONS. They are loaned only with the borrower's expressed written agreement that they will not be reproduced, copied, loaned, exhibited, or used in any other way, except by written consent from PARSONS to the borrower.

| DRAWING NO. | DESCRIPTION | NL | DATE | BY | CHKD | ENGR | PROJ | DESCRIPTION |
|-------------|-------------|----|------|----|------|------|------|-------------|
| | | | | | | | | |
| | | | | | | | | |

| ISSUED FOR CONSTRUCTION | |
|-------------------------|---------------|
| DRAWN | CKT 11-15-96 |
| CHECKED | TB 11-15-96 |
| ENGINEER | GF 11-15-96 |
| PROJ | 8322 11/18/96 |

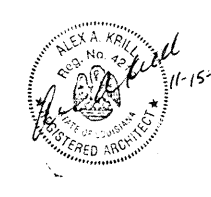

PARSONS
 100 WEST WALNUT STREET
 PASADENA, CALIFORNIA

LIGO
 CALIFORNIA INSTITUTE OF TECHNOLOGY
 MASSACHUSETTS INSTITUTE OF TECHNOLOGY

LASER INTERFEROMETER
 GRAVITATIONAL-WAVE OBSERVATORY
 SITE NO. 2 - LIVINGSTON, LOUISIANA

TITLE: ARCHITECTURAL
 END STATIONS
 REFLECTED CEILING PLAN
 & ROOF PLAN

SCALE: AS NOTED CONTRACT NUMBER: PPI50969 PROJECT NUMBER: 8094
 SHEET NUMBER: LA-A-221 REVISIONS: 0