

not be reproduced, copied, loaned, exhibited, or used in any other way, except by written consent from PARSONS to the borrower.

This document and the design it covers is the property of PARSONS. They are loaned only with the borrower's expressed written agreement that they will

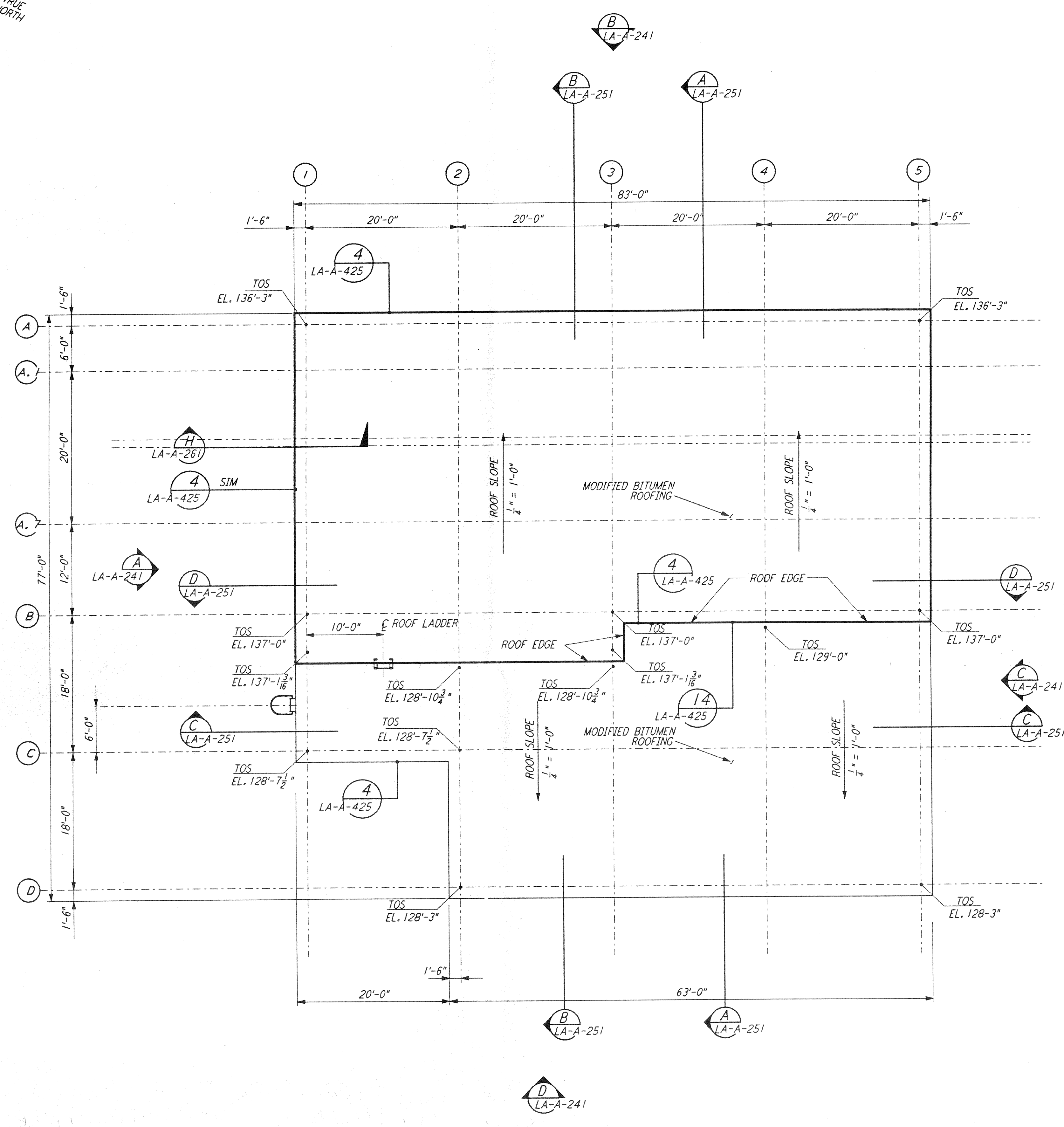

END STATIONS ROOF PLAN
 1/8" = 1'-0" (LA-A-221)

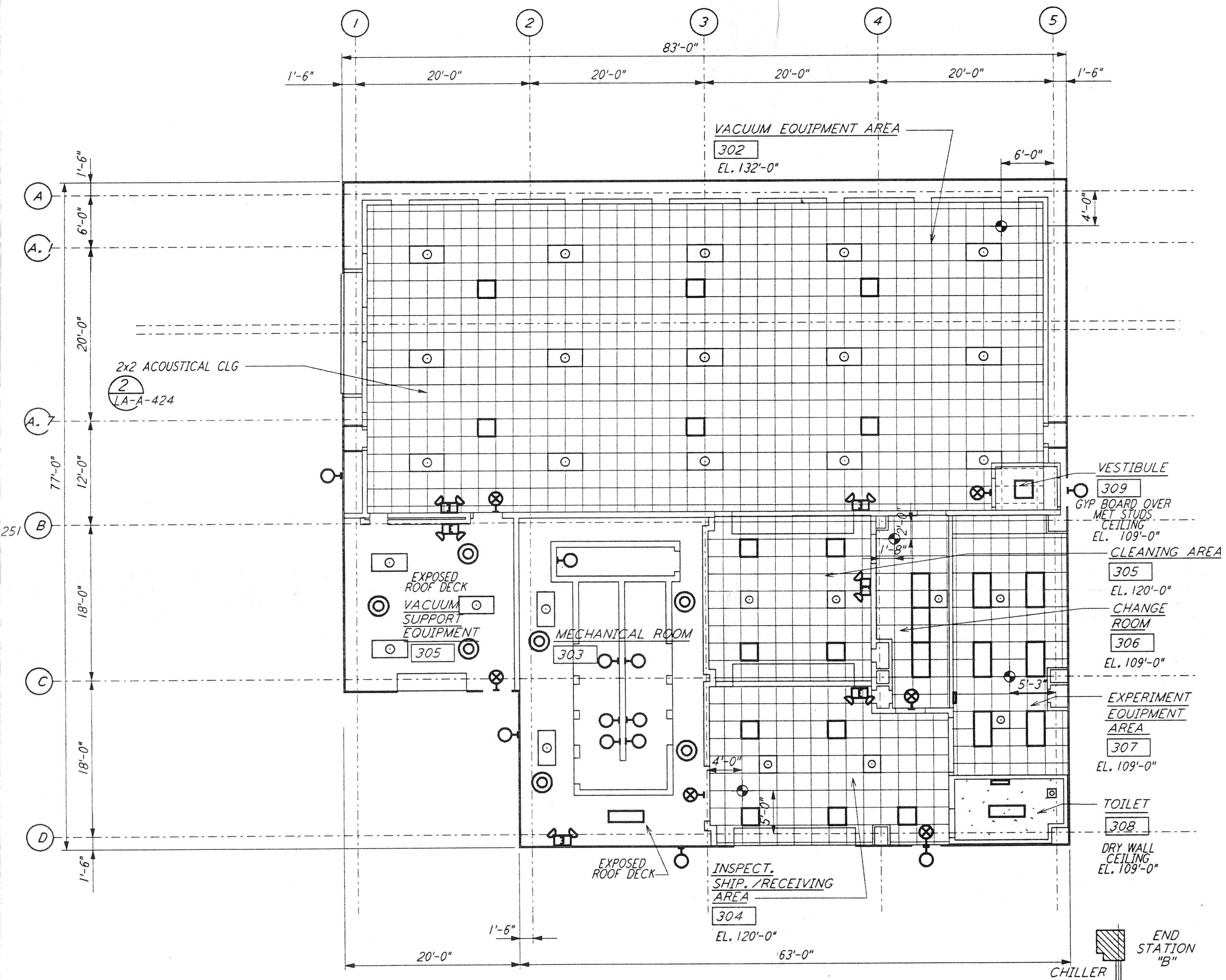

END STATIONS REFLECTED CEILING PLAN
 1/8" = 1'-0" (LA-A-221)

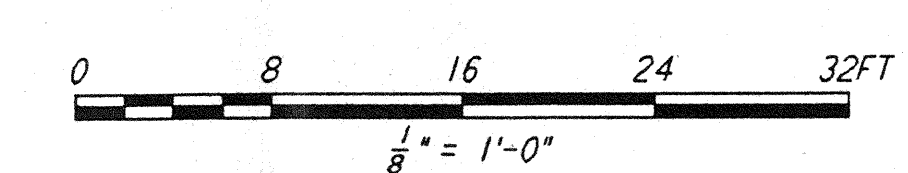

DATUM POINT EL +100, 00 = 57.46' (END STATION "B")
 DATUM POINT EL +100, 00 = 61.49' (END STATION "A")

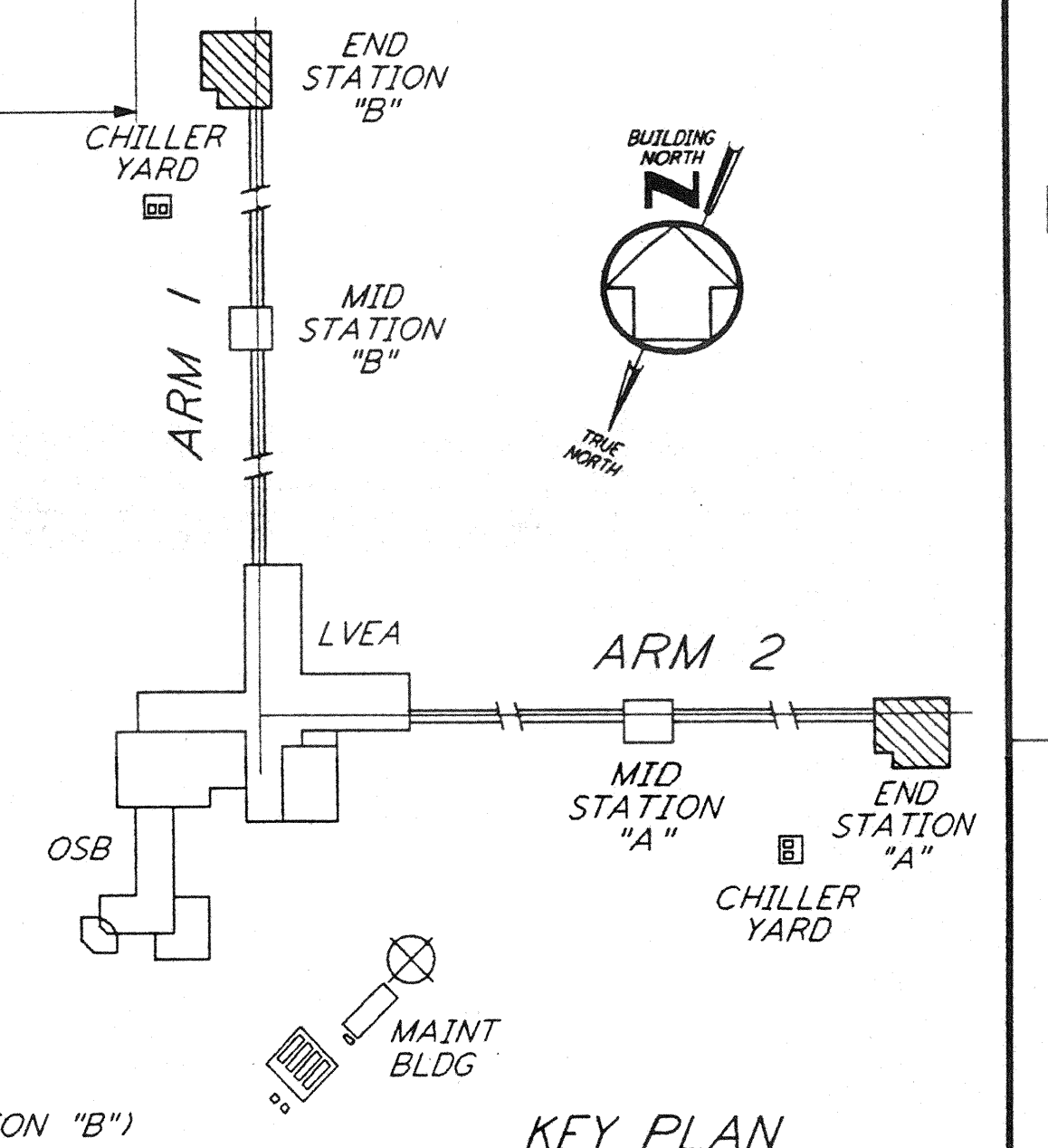

KEY PLAN

DRAWING NO.	DESCRIPTION	NO.	DATE	BY	CHKD	ENGR	PROJ	DESCRIPTION

ISSUED FOR CONSTRUCTION		
DRAWN	CKT	11-15-96
CHECKED	TD	11-15-96
ENGINEER	SF	11-15-96
PROJ	ES	11/12/96



PARSONS
 100 WEST WALNUT STREET
 PASADENA, CALIFORNIA

LIGO
 CALIFORNIA INSTITUTE OF TECHNOLOGY
 MASSACHUSETTS INSTITUTE OF TECHNOLOGY

LASER INTERFEROMETER
 GRAVITATIONAL-WAVE OBSERVATORY
 SITE NO. 2 - LIVINGSTON, LOUISIANA

TITLE	SCALE	CONTRACT NUMBER	PROJECT NUMBER
ARCHITECTURAL END STATIONS REFLECTED CEILING PLAN & ROOF PLAN	AS NOTED	PP150969	8094
SHEET NUMBER		REVISIONS	
LA-A-221			