

NOTE:  
 1. SEE SPECIFICATIONS FOR ADDITIONAL INFORMATION AND SCHEDULES  
 2. PROVIDE CONTROL JOINTS @ 40'-0" O.C. MAX THROUGHOUT LVEA AREAS - AT GRID LINES AND WHERE OTHERWISE INDICATED.

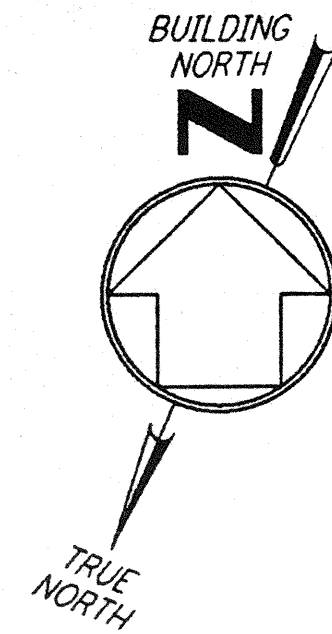

This document and the design it covers are the property of PARSONS. They are loaned only with the borrower's expressed written agreement that they will not be reproduced, copied, loaned, exhibited, or used in any other way, except by written consent from PARSONS to the borrower.

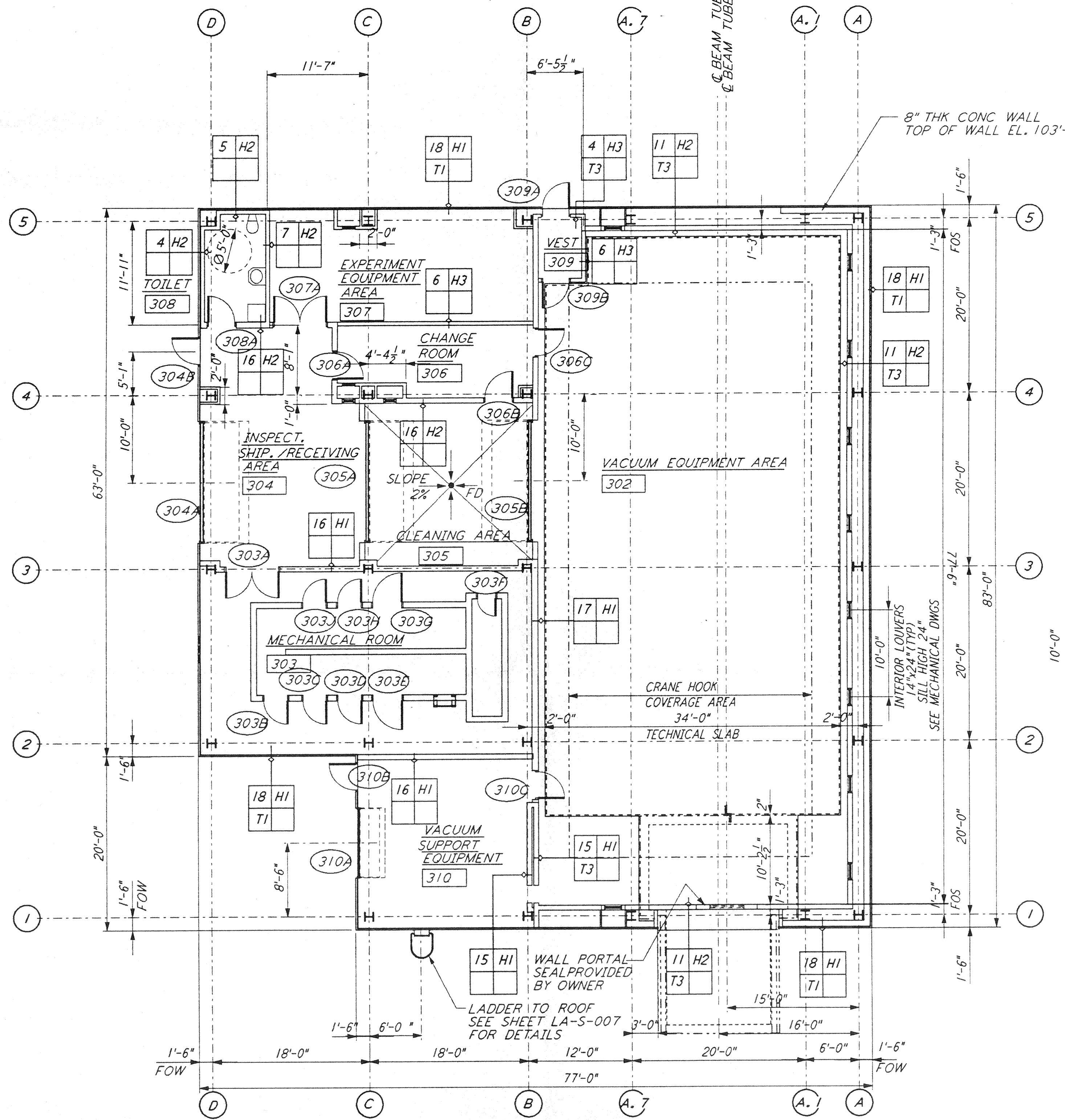

END STATION "B" FLOOR PLAN  
 3/8" = 1'-0"  
 LA-A-202

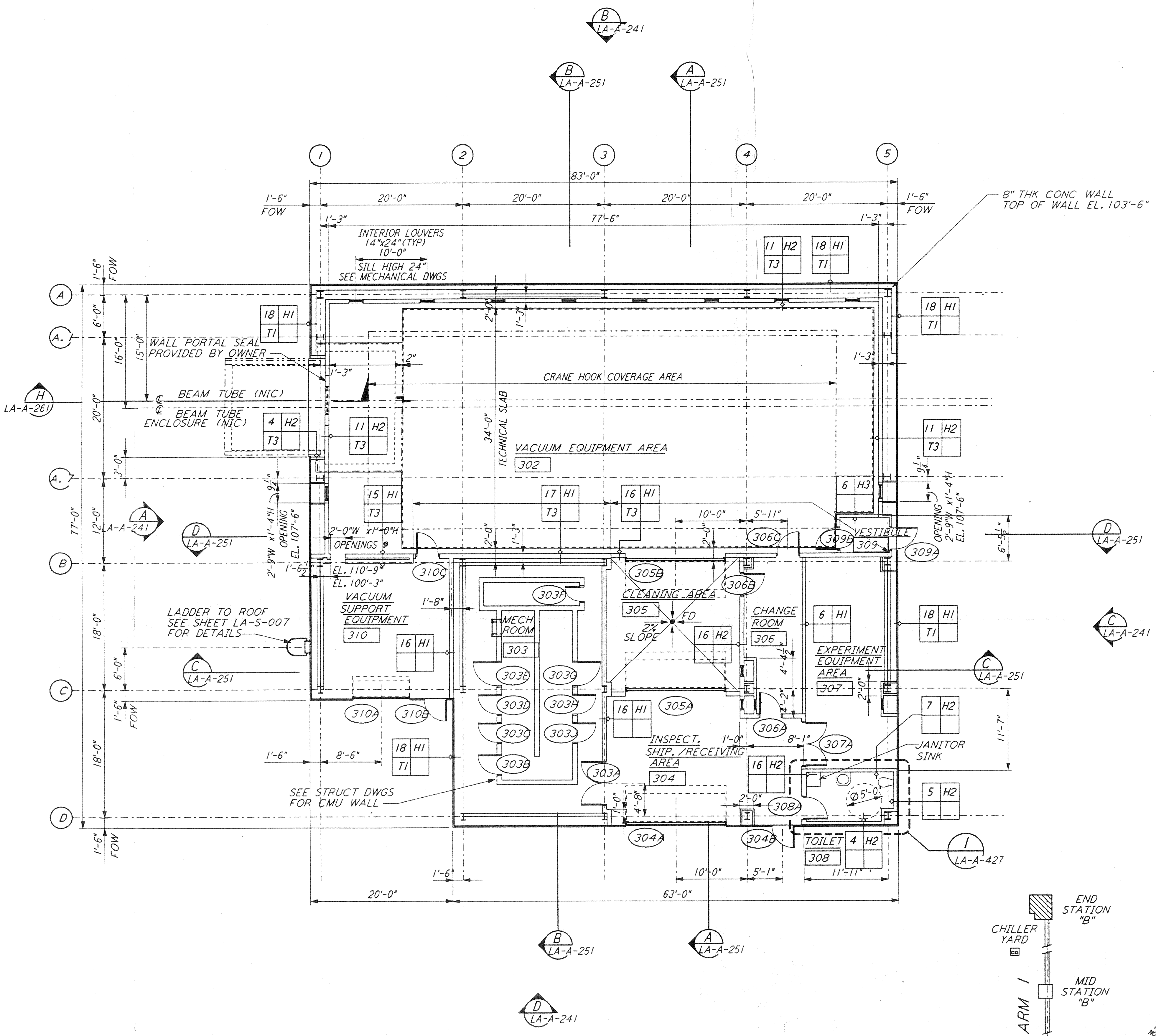

END STATION "A" FLOOR PLAN  
 3/8" = 1'-0"  
 LA-A-202

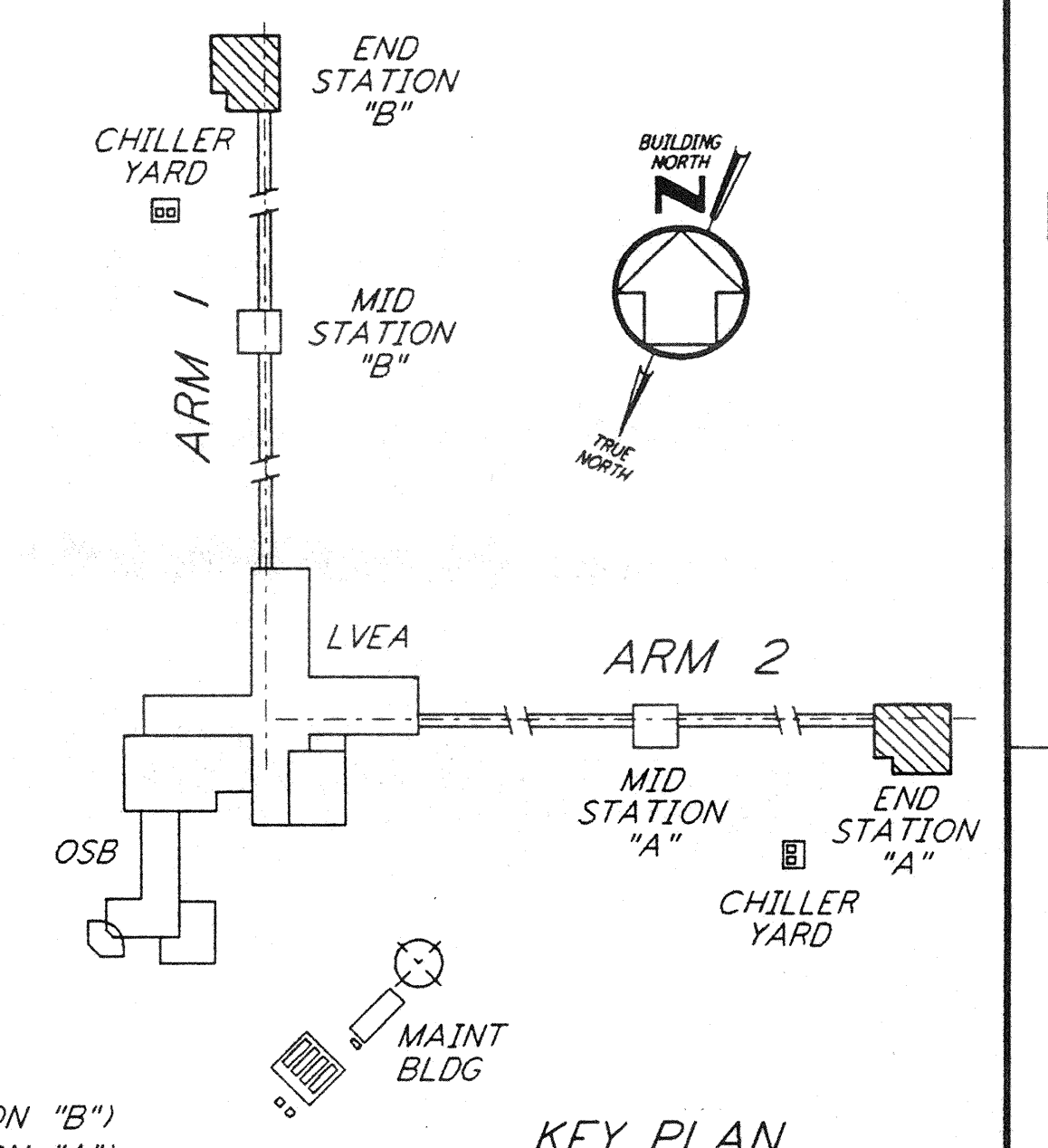

DATUM POINT EL +100.00 = 57.46' (END STATION "B")  
 DATUM POINT EL +100.00 = 61.49' (END STATION "A")

DRAWING NO.	DESCRIPTION	NO.	DATE	BY	CHKD	ENGR	PROJ	DESCRIPTION

ISSUED FOR CONSTRUCTION	DATE	BY
DRAWN	11-15-96	CKT
CHECKED	11-15-96	TP
ENGINEER	11-15-96	SP
PROJ	11/15/96	SEM

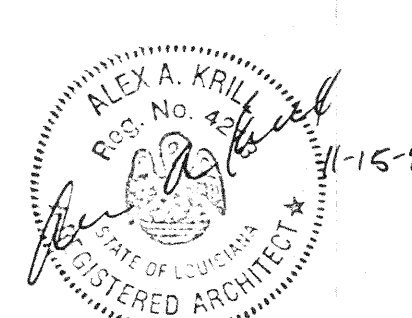

**PARSONS**  
 100 WEST WALNUT STREET  
 PASADENA, CALIFORNIA

**LIGO**  
 CALIFORNIA INSTITUTE OF TECHNOLOGY  
 MASSACHUSETTS INSTITUTE OF TECHNOLOGY

LASER INTERFEROMETER  
 GRAVITATIONAL-WAVE OBSERVATORY  
 SITE NO. 2 - LIVINGSTON, LOUISIANA

ARCHITECTURAL  
 END STATIONS  
 FLOOR PLANS

SCALE: AS NOTED  
 CONTRACT NUMBER: PP150969  
 PROJECT NUMBER: 8094

**LA - A - 202**