

MID STATION "A" / "B" REFLECTED CEILING PLAN
 1/2" = 1'-0" (LA-A-201)

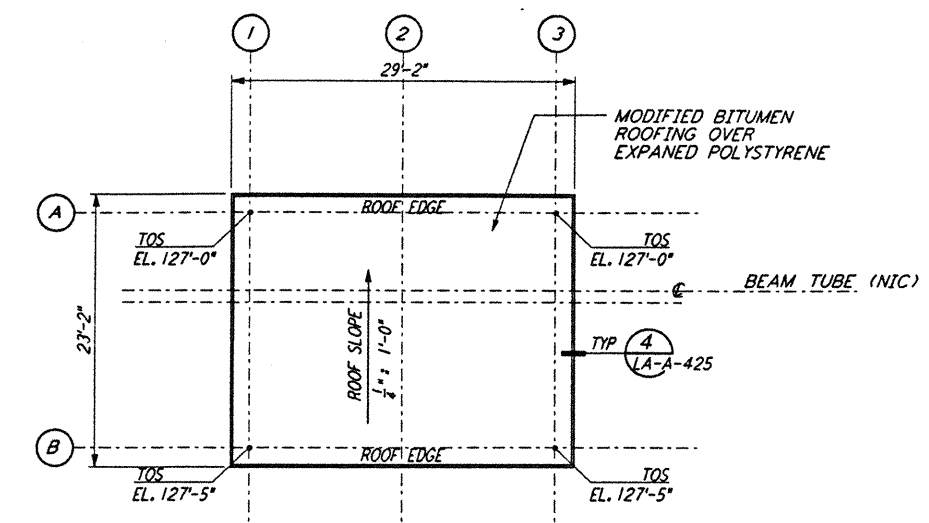

MID STATION "A" / "B" ROOF PLAN
 1/2" = 1'-0" (LA-A-201)

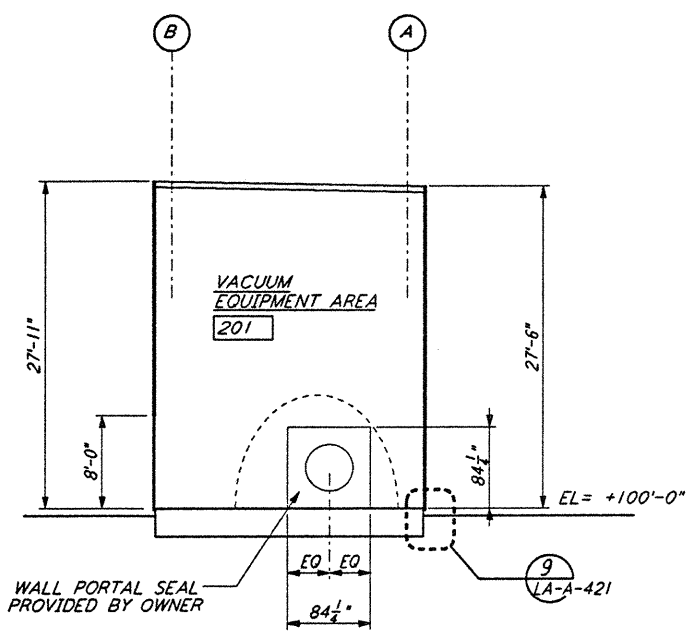

SECTION A-A
 1/2" = 1'-0" (LA-A-201)

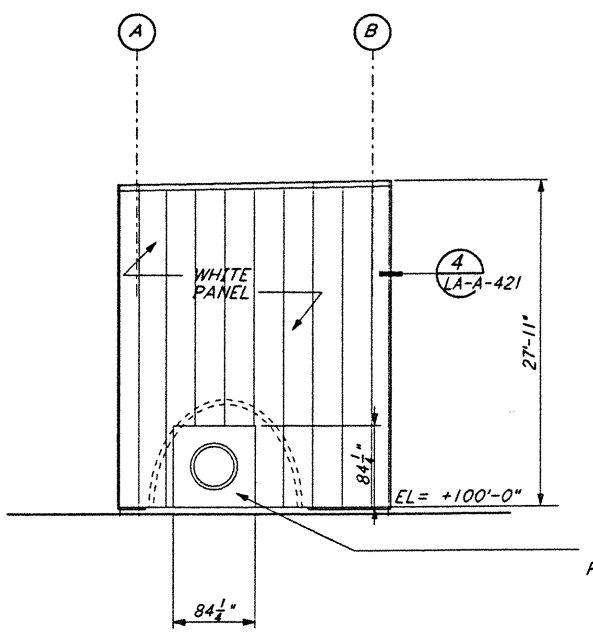

ELEVATION A-A
 1/2" = 1'-0" (LA-A-201)

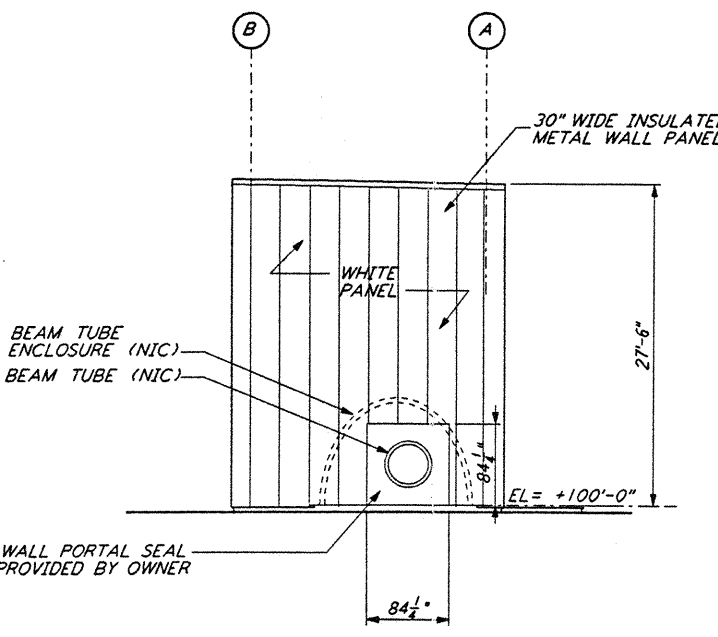

ELEVATION C-C
 1/2" = 1'-0" (LA-A-201)

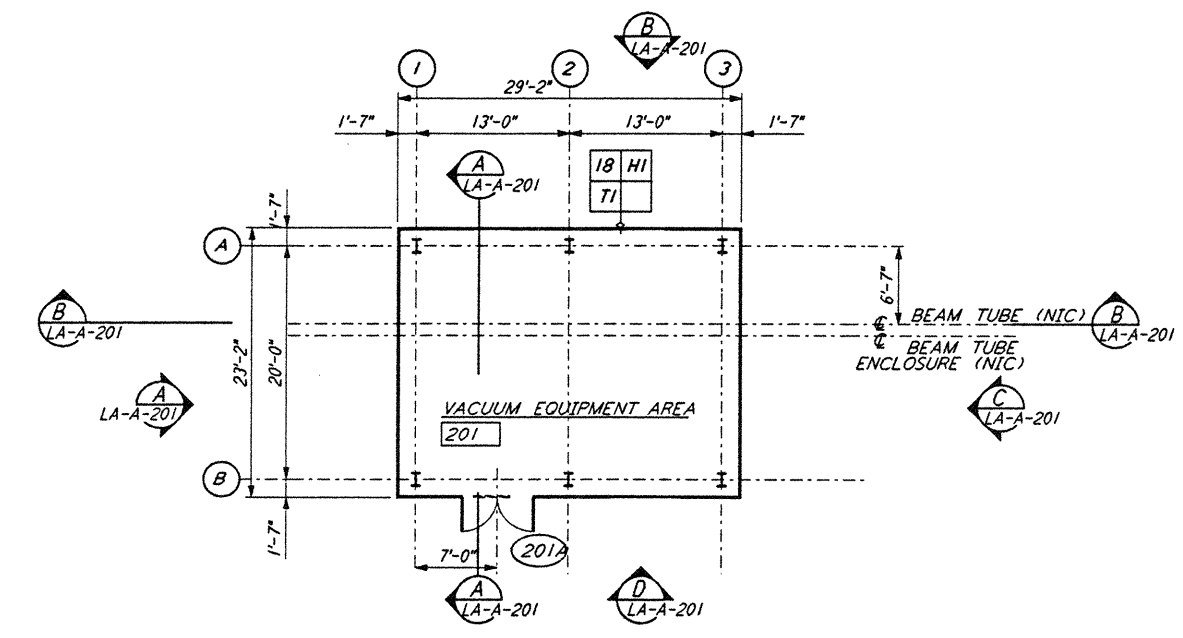

MID STATION "A" FLOOR PLAN
 1/2" = 1'-0" (LA-A-201)

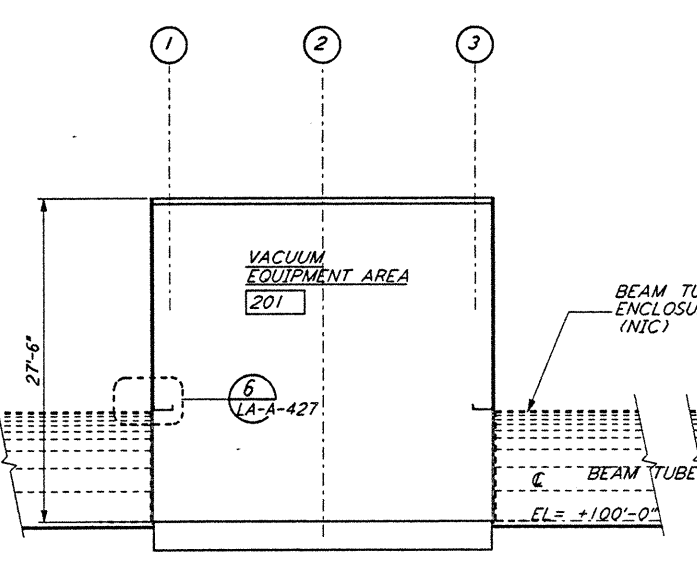

SECTION B-B
 1/2" = 1'-0" (LA-A-201)

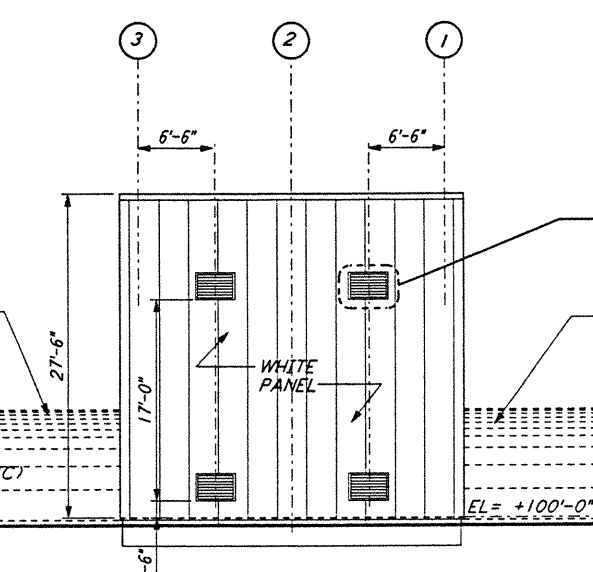

ELEVATION B-B
 1/2" = 1'-0" (LA-A-201)

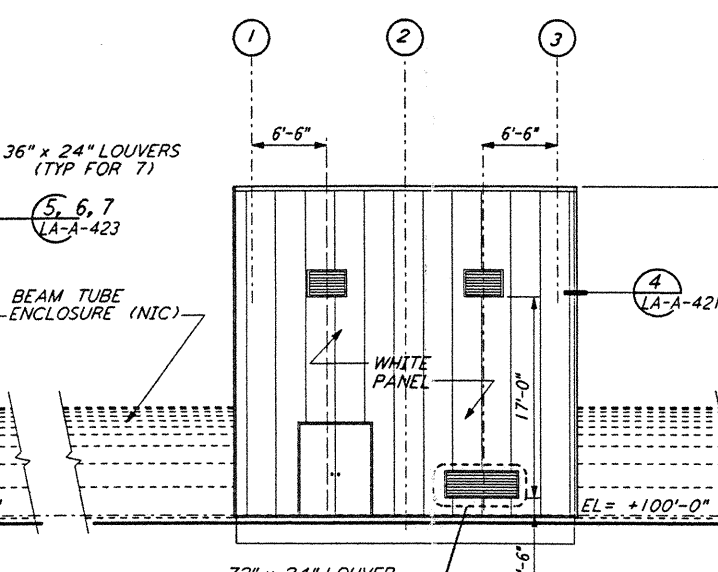

ELEVATION D-D
 1/2" = 1'-0" (LA-A-201)

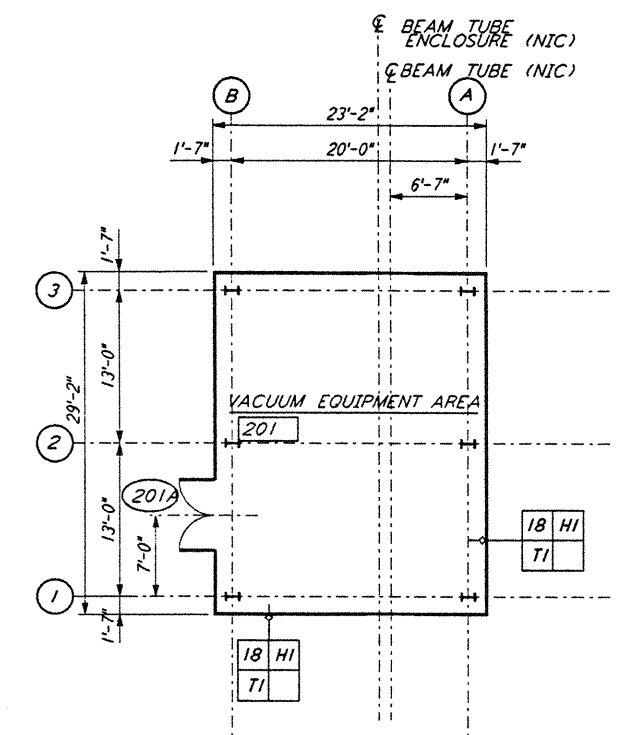

MID STATION "B" FLOOR PLAN
 1/2" = 1'-0" (LA-A-201)

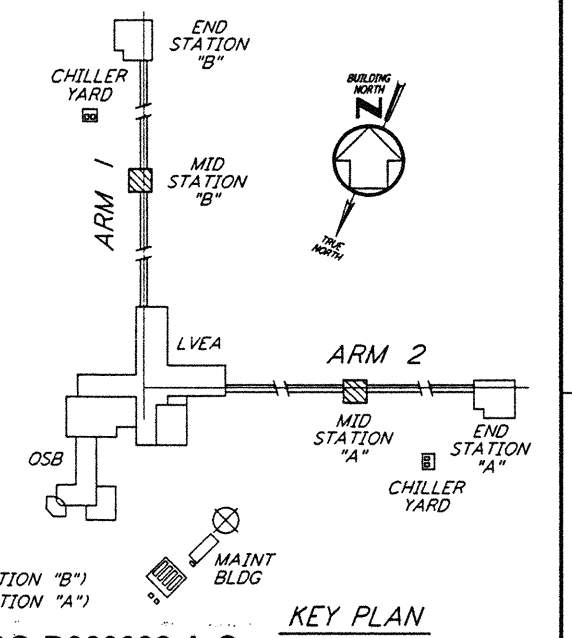

DATUM POINT EL +100.00 = 61.00' (MID STATION "B")
 DATUM POINT EL +100.00 = 63.00' (MID STATION "A")

LIGO-D960892-A-O

NO.	DATE	BY	CHKD	ENGR	PROJ	DESCRIPTION
A	6-14-96	CTK	BK	SF	TDM	FINAL DESIGN REVIEW

DRAWN	CKT
CHECKED	
ENGINEER	
PROJ	

PARSONS
 100 WEST WALNUT STREET
 PASADENA, CALIFORNIA

LIGO
 CALIFORNIA INSTITUTE OF TECHNOLOGY
 MASSACHUSETTS INSTITUTE OF TECHNOLOGY

LASER INTERFEROMETER
 GRAVITATIONAL-WAVE OBSERVATORY
 SITE NO. 2 - LIVINGSTON, LOUISIANA

ARCHITECTURAL
 MID STATIONS
 PLANS/SECTIONS/ELEVATIONS

AS NOTED PPI50969 8094
 SHEET NUMBER **LA-A-201**

This document and the design it covers are the property of PARSONS. They are loaned only with the borrower's expressed written agreement that they will not be reproduced, copied, loaned, exhibited, or used in any other way, except by written consent from PARSONS to the borrower.

This document and the design it covers are the property of PARSONS. They are loaned only with the borrower's expressed written agreement that they will not be reproduced, copied, loaned, exhibited, or used in any other way, except by written consent from PARSONS to the borrower.

JUN 13 10:21 AM '96 5274 BDB J:\LIGO\SITE2\AR\LAO201.D3Z

JUN 13 10:21 AM '96 5274 BDB J:\LIGO\SITE2\AR\LAO201.D3Z