

not be reproduced, copied, loaned, exhibited, or used in any other way, except by written consent from PARSONS to the borrower.

This document and the design it covers are the property of PARSONS. They are loaned only with the borrower's expressed written agreement that they will not be reproduced, copied, loaned, exhibited, or used in any other way, except by written consent from PARSONS to the borrower.

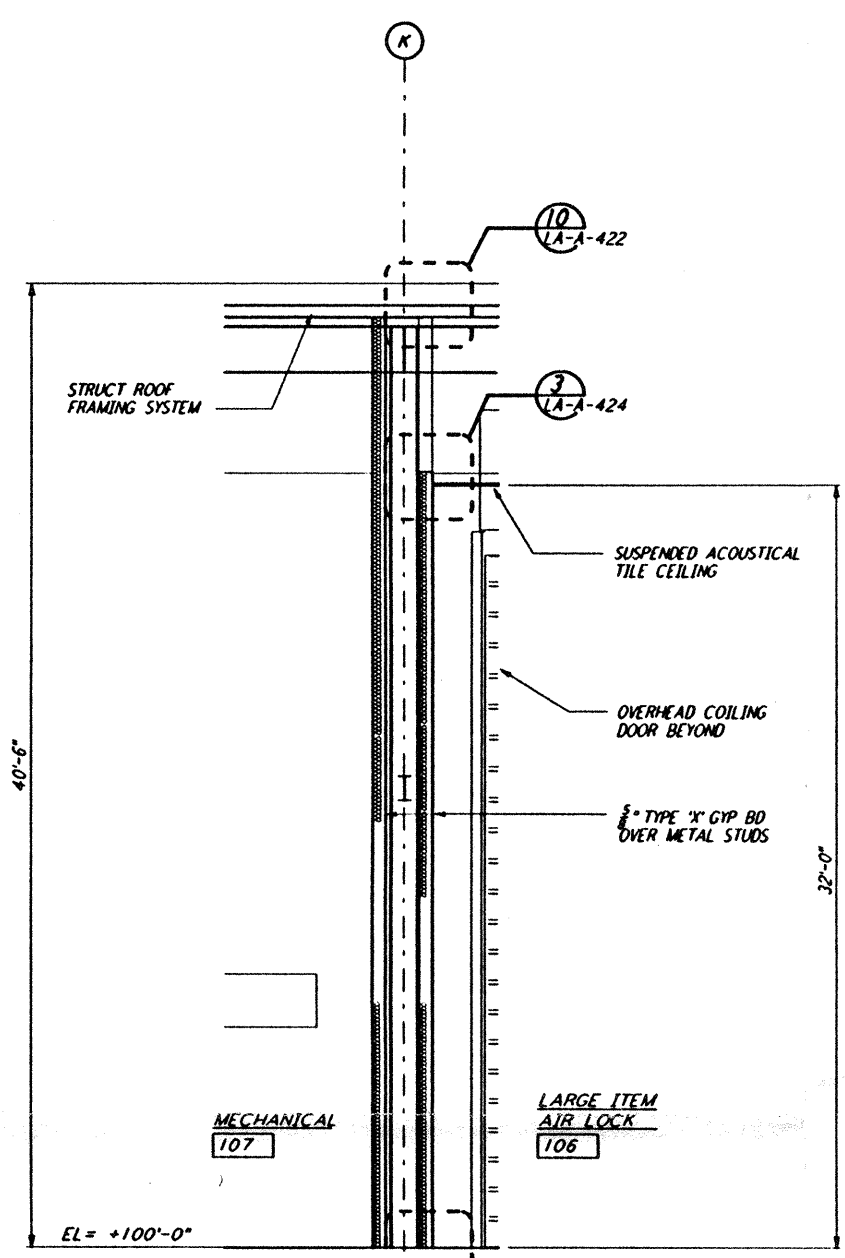

**WALL SECTION**  
 1/2" = 1'-0"  
 REF: LA-A-163 LA-A-153

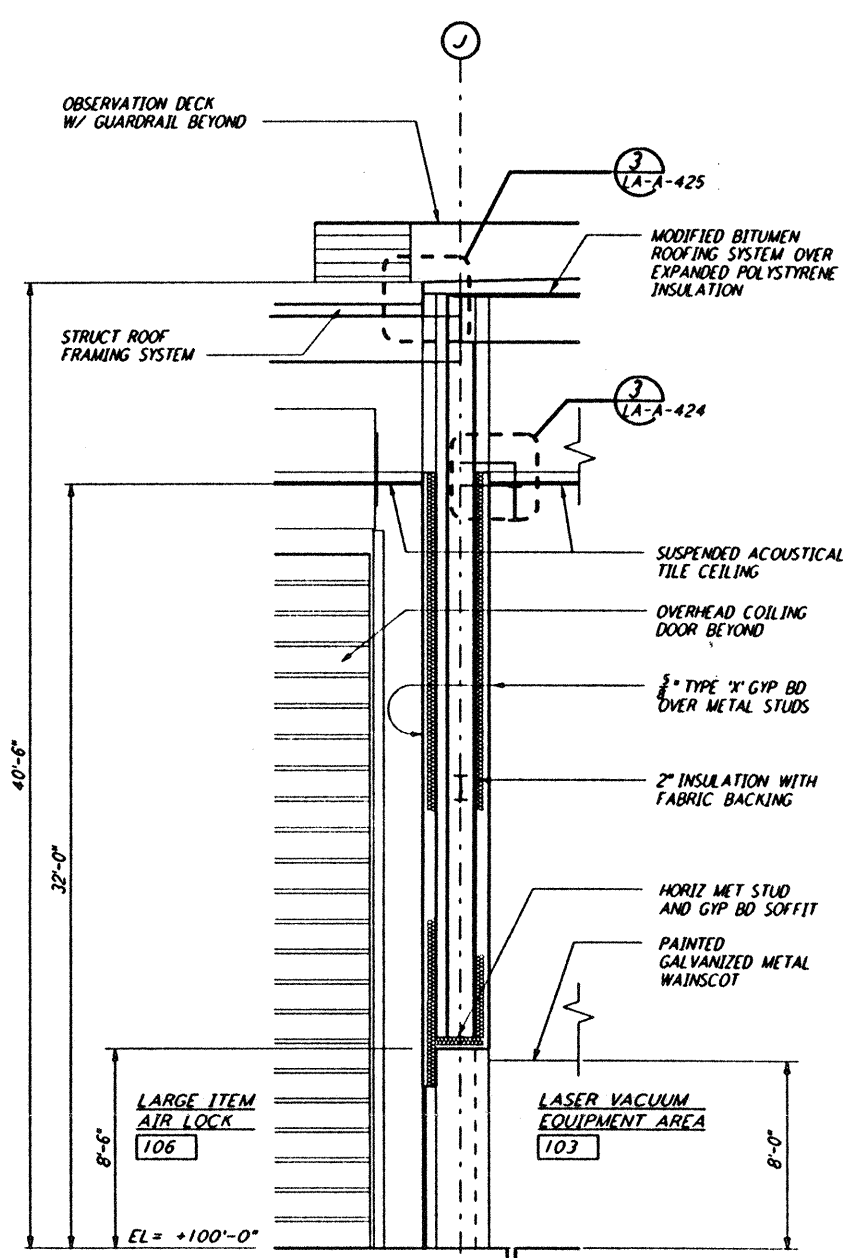

**WALL SECTION**  
 1/2" = 1'-0"  
 REF: LA-A-163 LA-A-153

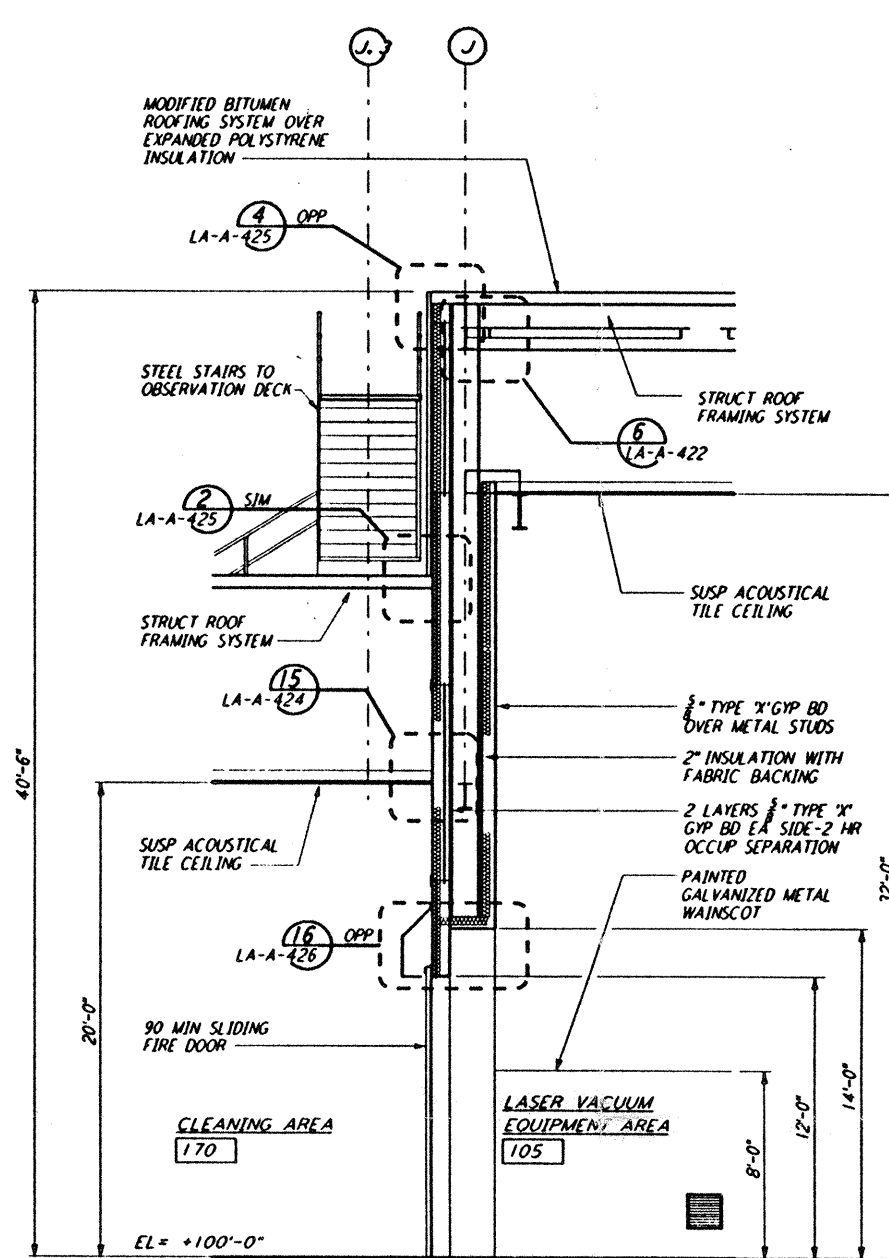

**WALL SECTION**  
 1/2" = 1'-0"  
 REF: LA-A-163 LA-A-153

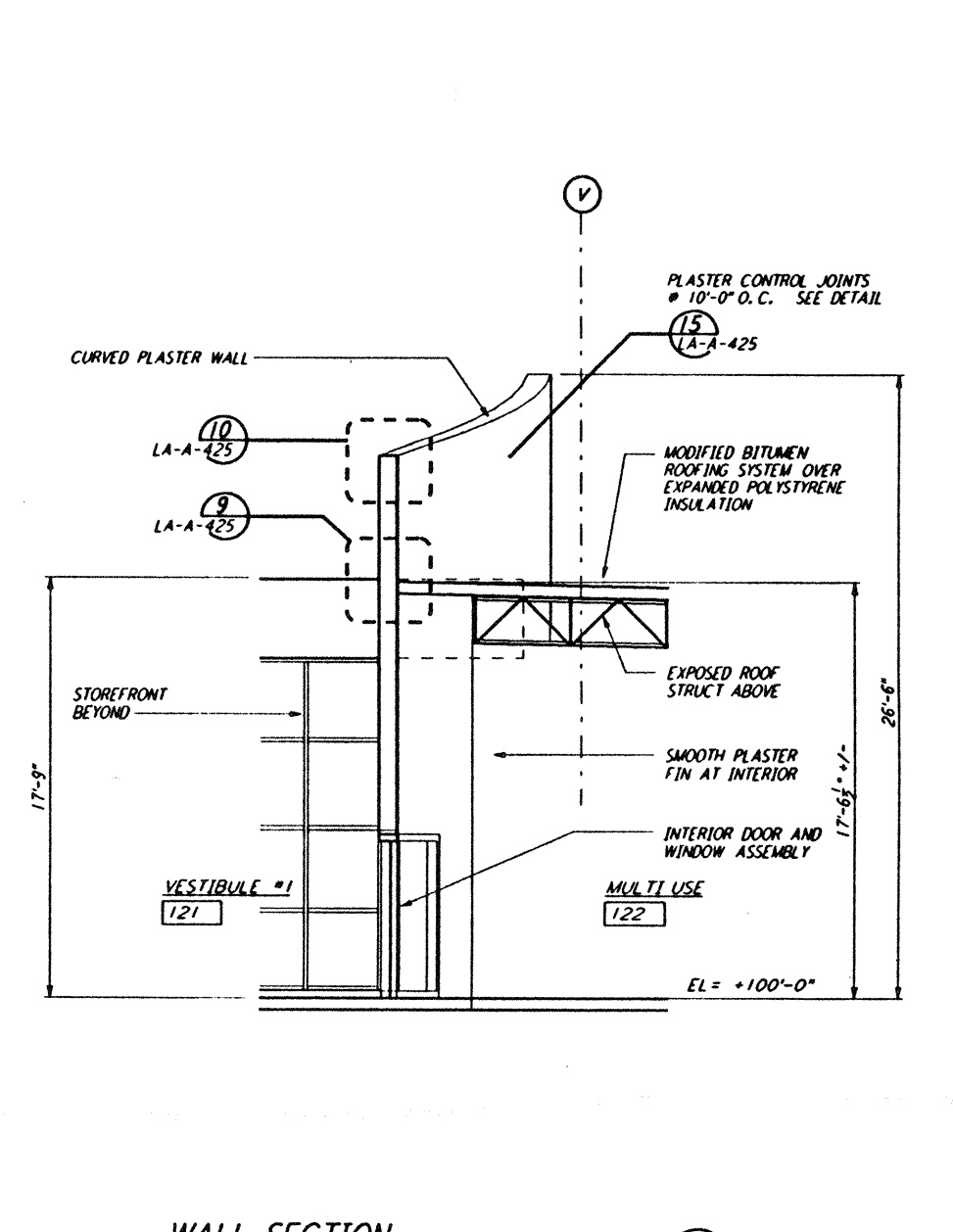

**WALL SECTION**  
 1/2" = 1'-0"  
 REF: LA-A-163 LA-A-153

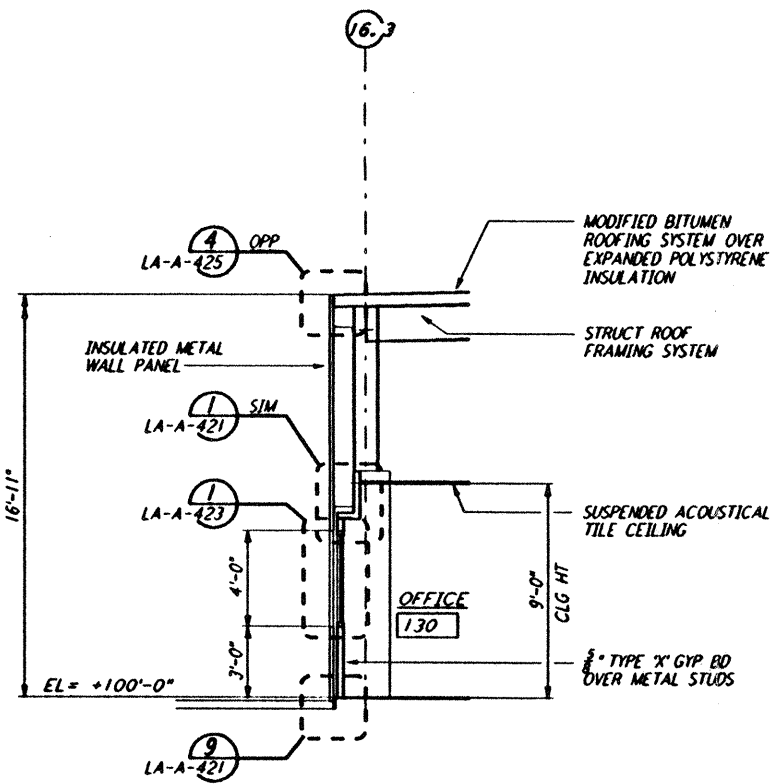

**WALL SECTION**  
 1/2" = 1'-0"  
 REF: LA-A-163 LA-A-153

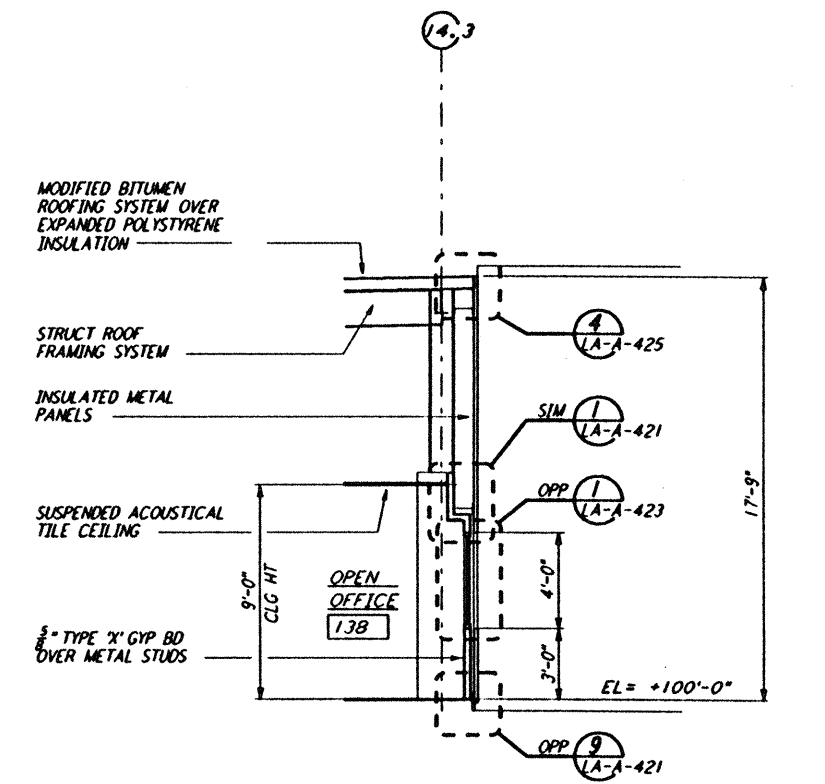

**WALL SECTION**  
 1/2" = 1'-0"  
 REF: LA-A-163 LA-A-153

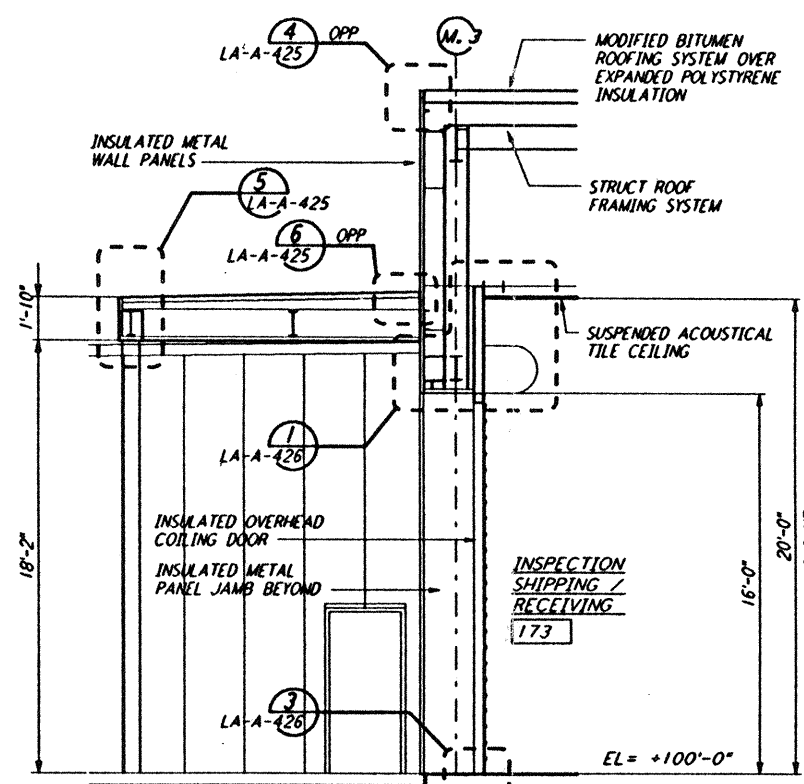

**WALL SECTION**  
 1/2" = 1'-0"  
 REF: LA-A-163 LA-A-153

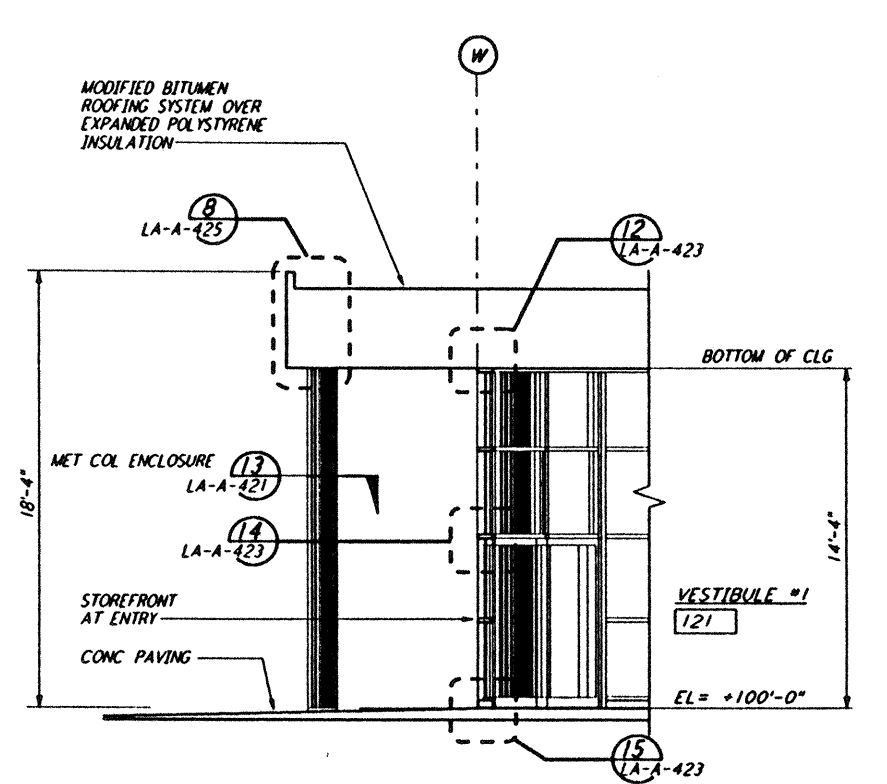

**WALL SECTION**  
 1/2" = 1'-0"  
 REF: LA-A-163 LA-A-153

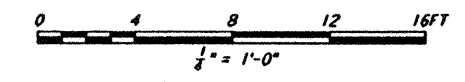

NO.	DATE	BY	CHKD	ENGR	PROJ	DESCRIPTION
C	7-24-96	CKT	TB	BK	TDM	ISSUED FOR BID
B	6-14-96	CKT	BK	SF	TDM	FINAL DESIGN REVIEW
A	10/31/95	CKT	BK	SF	TDM	PRELIMINARY DESIGN REVIEW

DRAWN	CKT
CHECKED	
ENGINEER	
PROJ	

**PARSONS**  
 100 WEST WALNUT STREET  
 PASADENA, CALIFORNIA

**LIGO**  
 CALIFORNIA INSTITUTE OF TECHNOLOGY  
 MASSACHUSETTS INSTITUTE OF TECHNOLOGY

LASER INTERFEROMETER  
 GRAVITATIONAL-WAVE OBSERVATORY  
 SITE NO. 2 - LIVINGSTON, LOUISIANA

TITLE: ARCHITECTURAL CORNER SECTIONS WALL SECTIONS SHEET 3

SCALE: PP150969 8094

SHEET NUMBER: LA-A-163

Tue Jul 23 10:10:12 1996 s3-v18b2 J:\PLOTS\QUEUES\18B2\AR163.PRF