

This document and the design it covers are the property of PARSONS. They are loaned only with the borrower's expressed written agreement that they will not be reproduced, copied, loaned, exhibited, or used in any other way, except by written consent from PARSONS to the borrower.

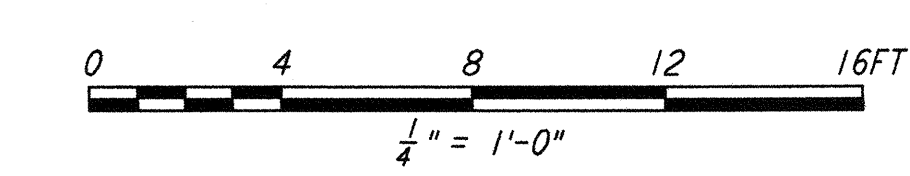
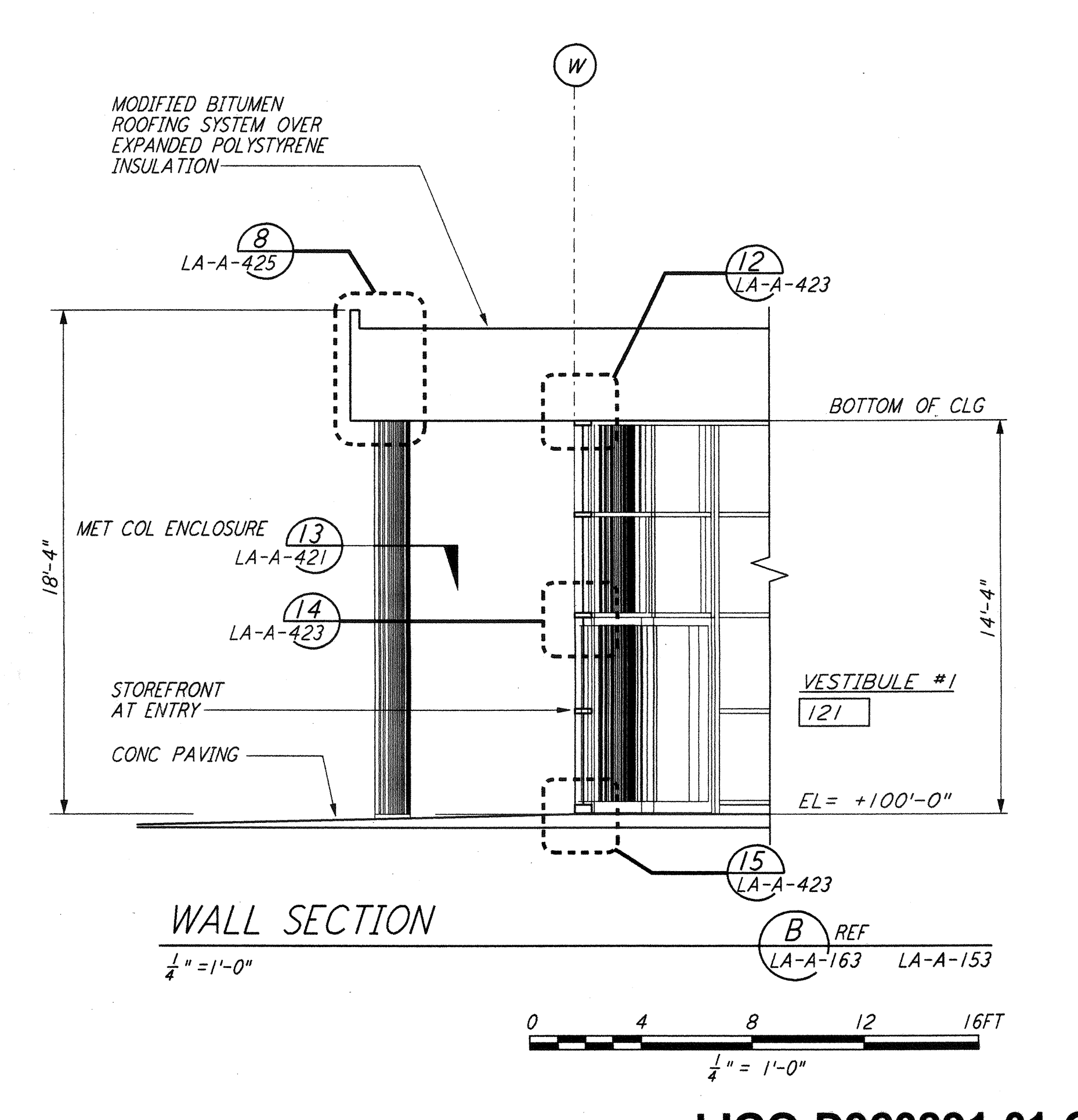
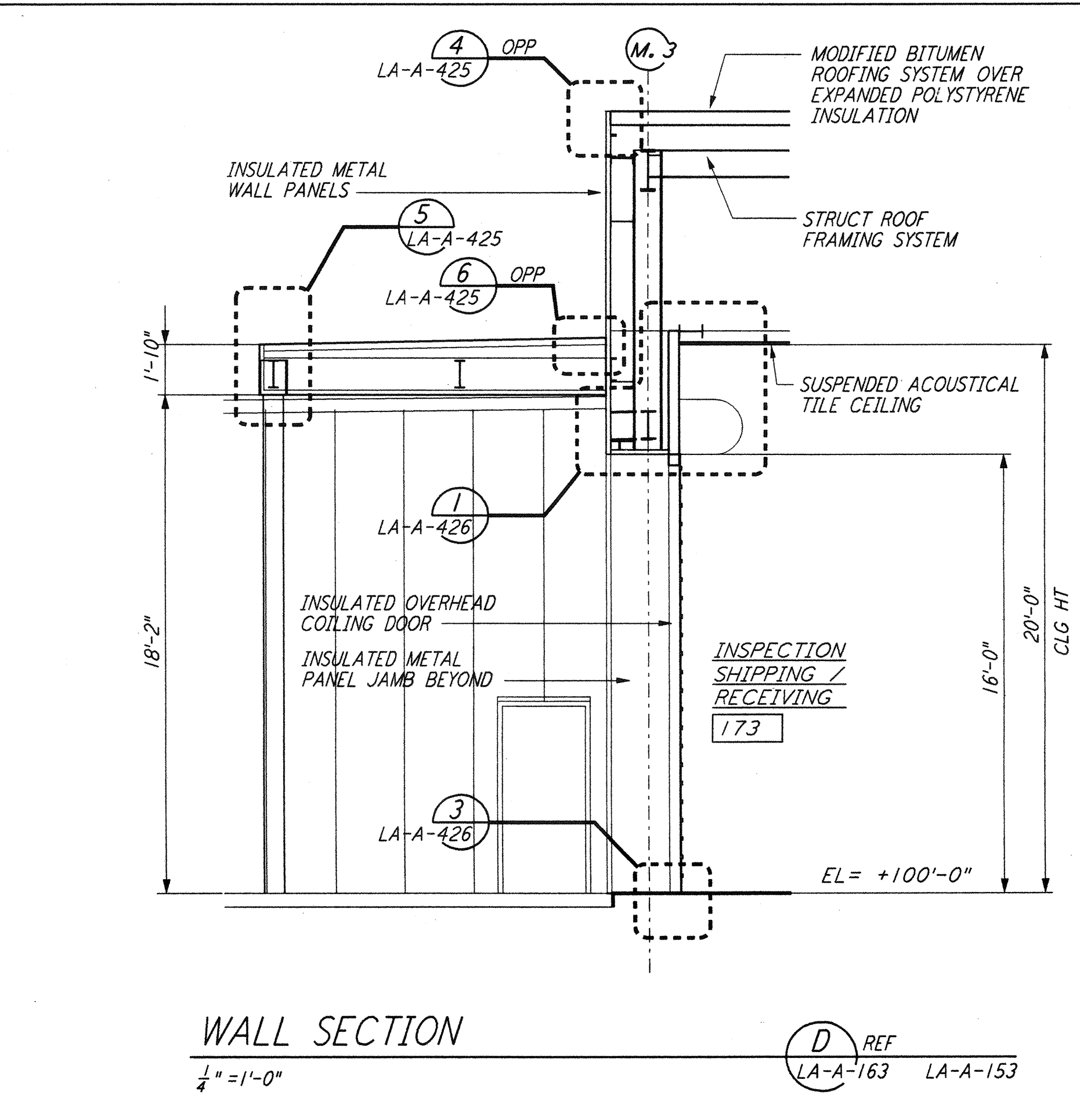
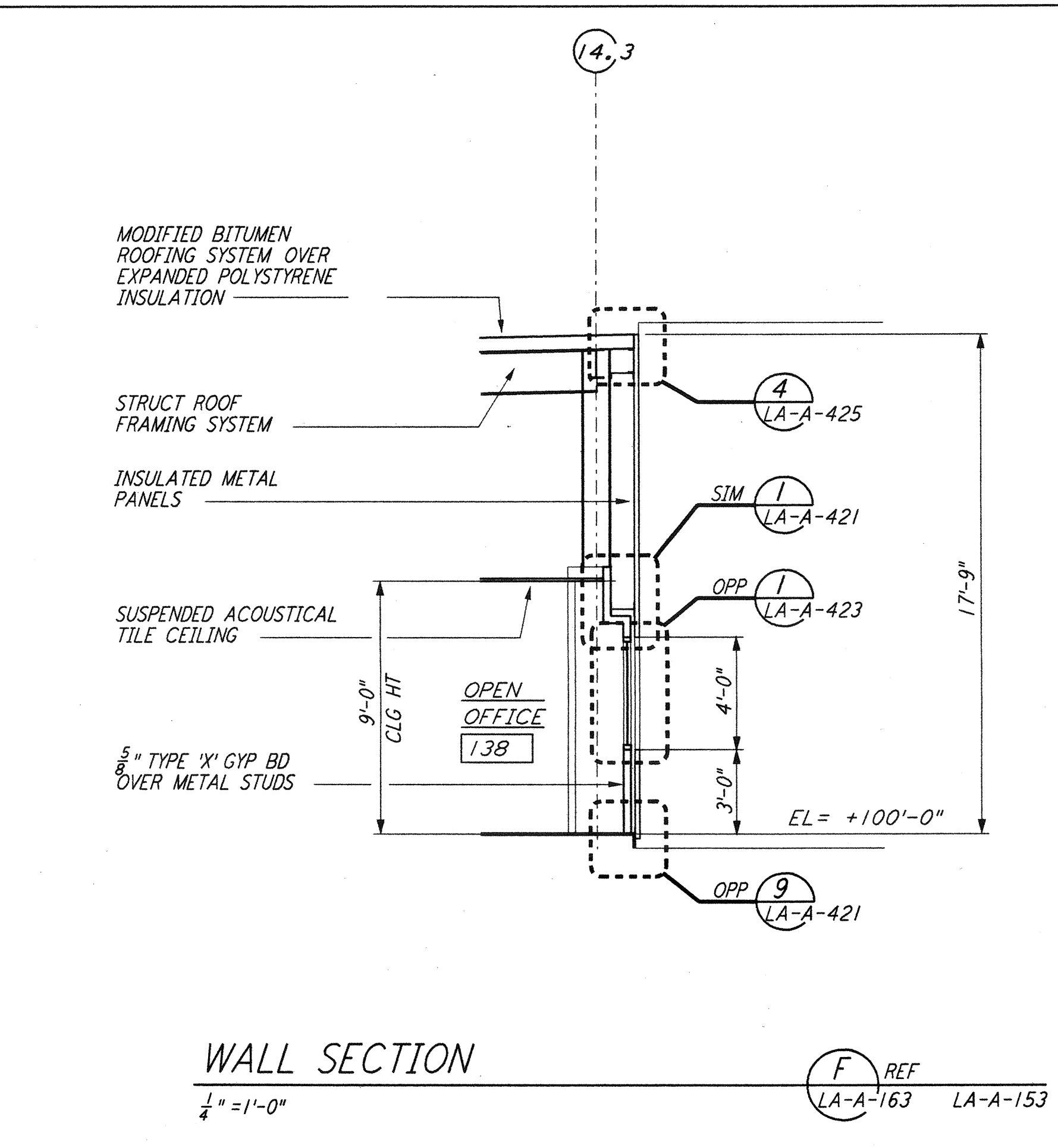
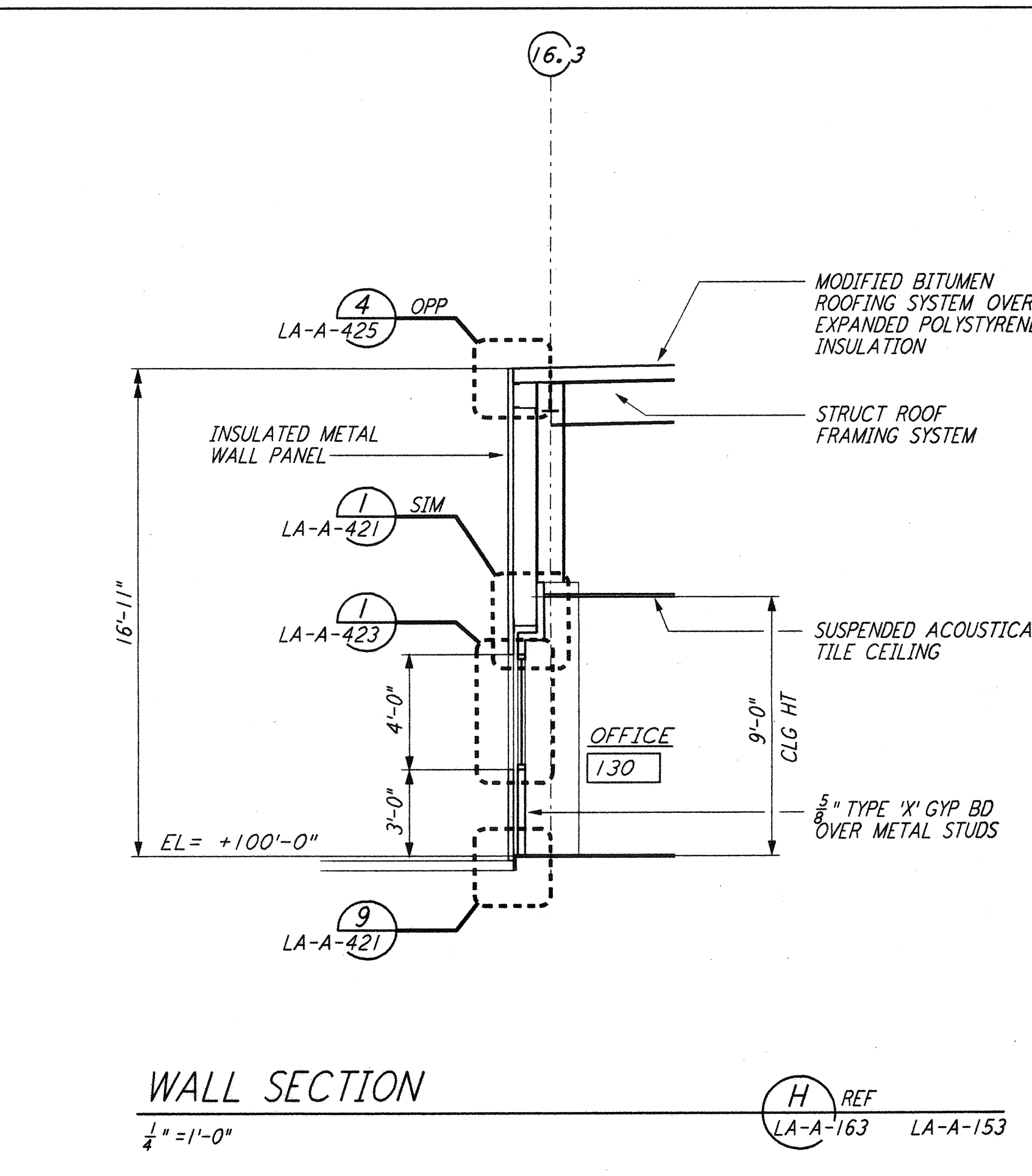
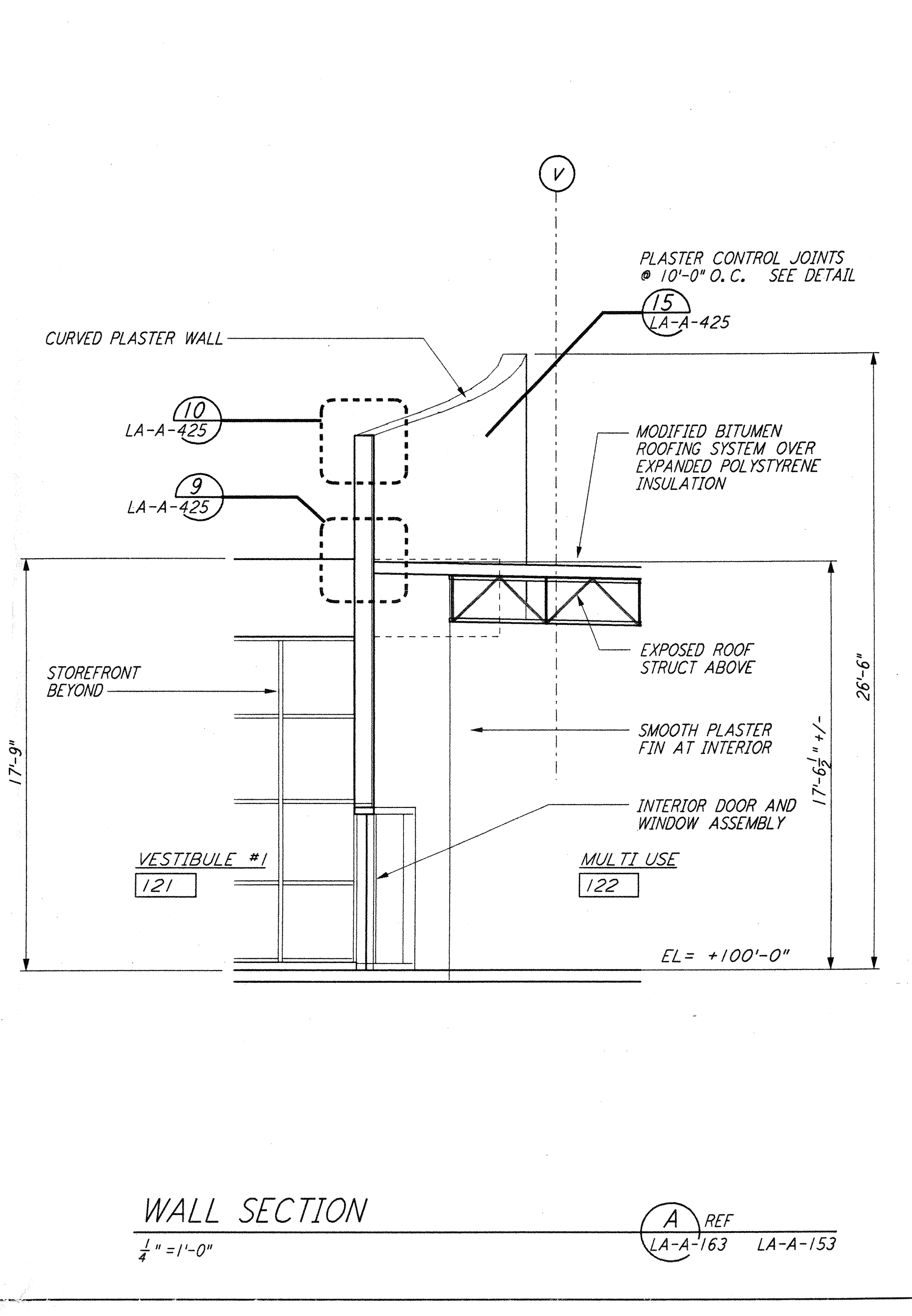
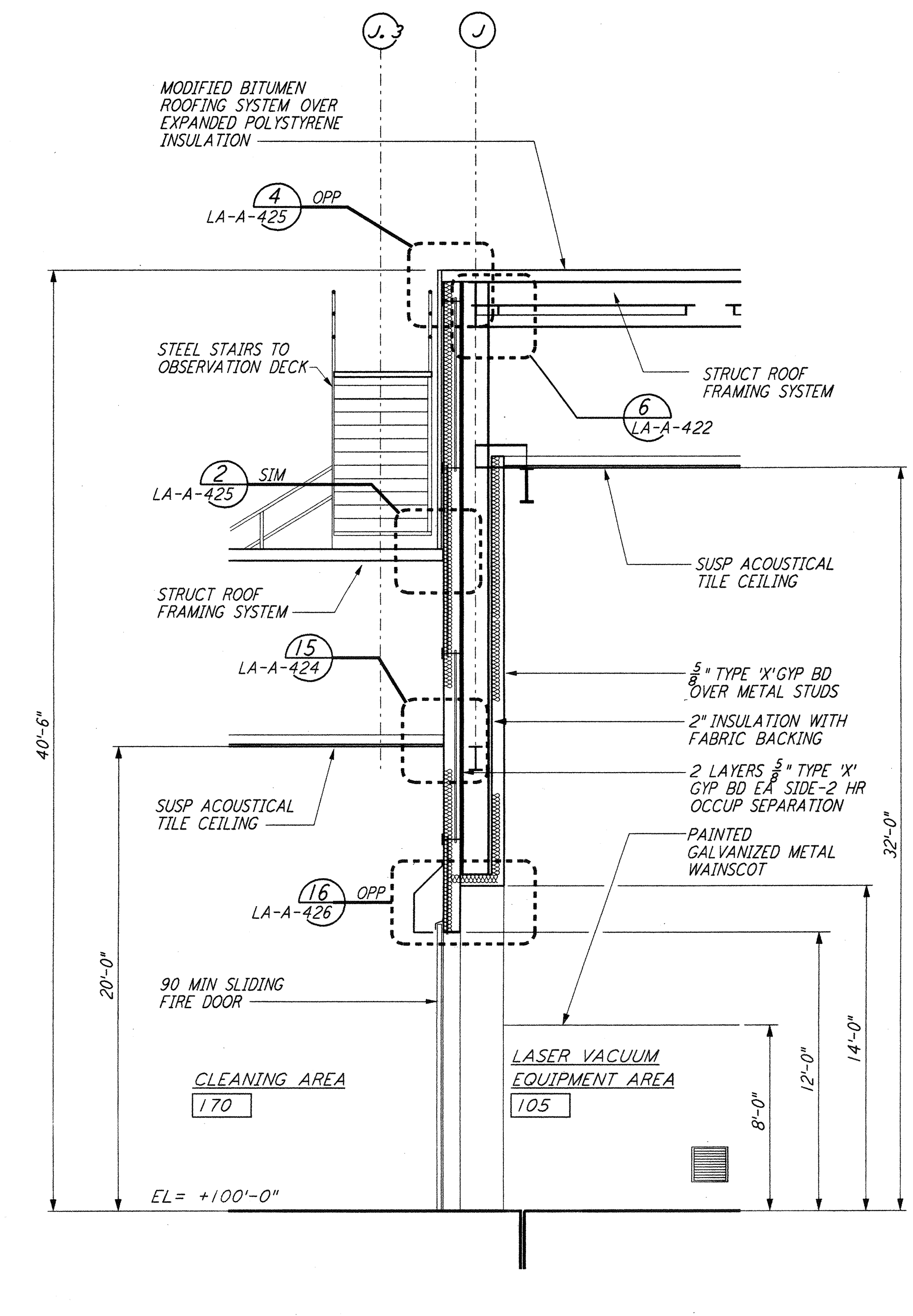
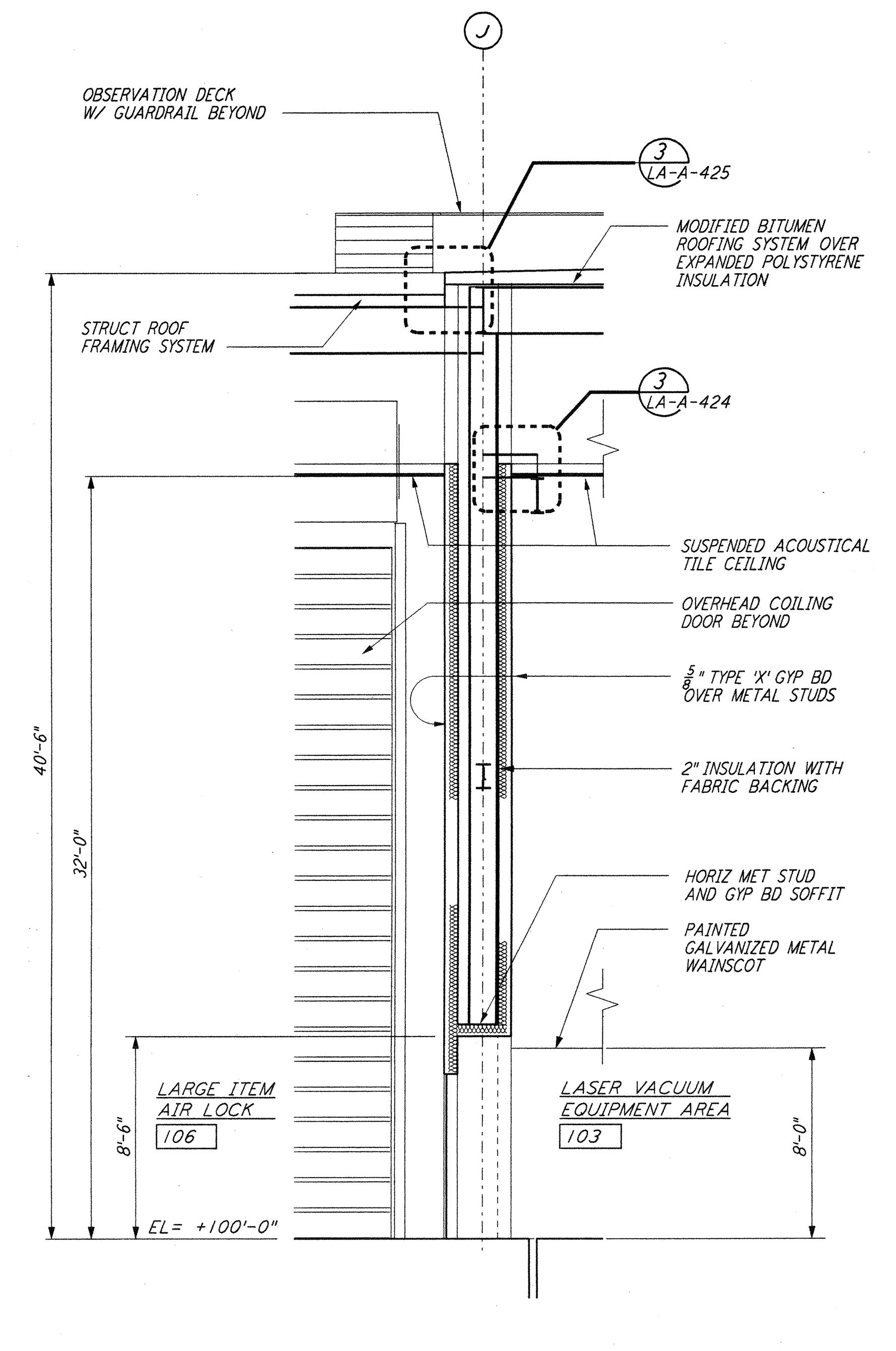
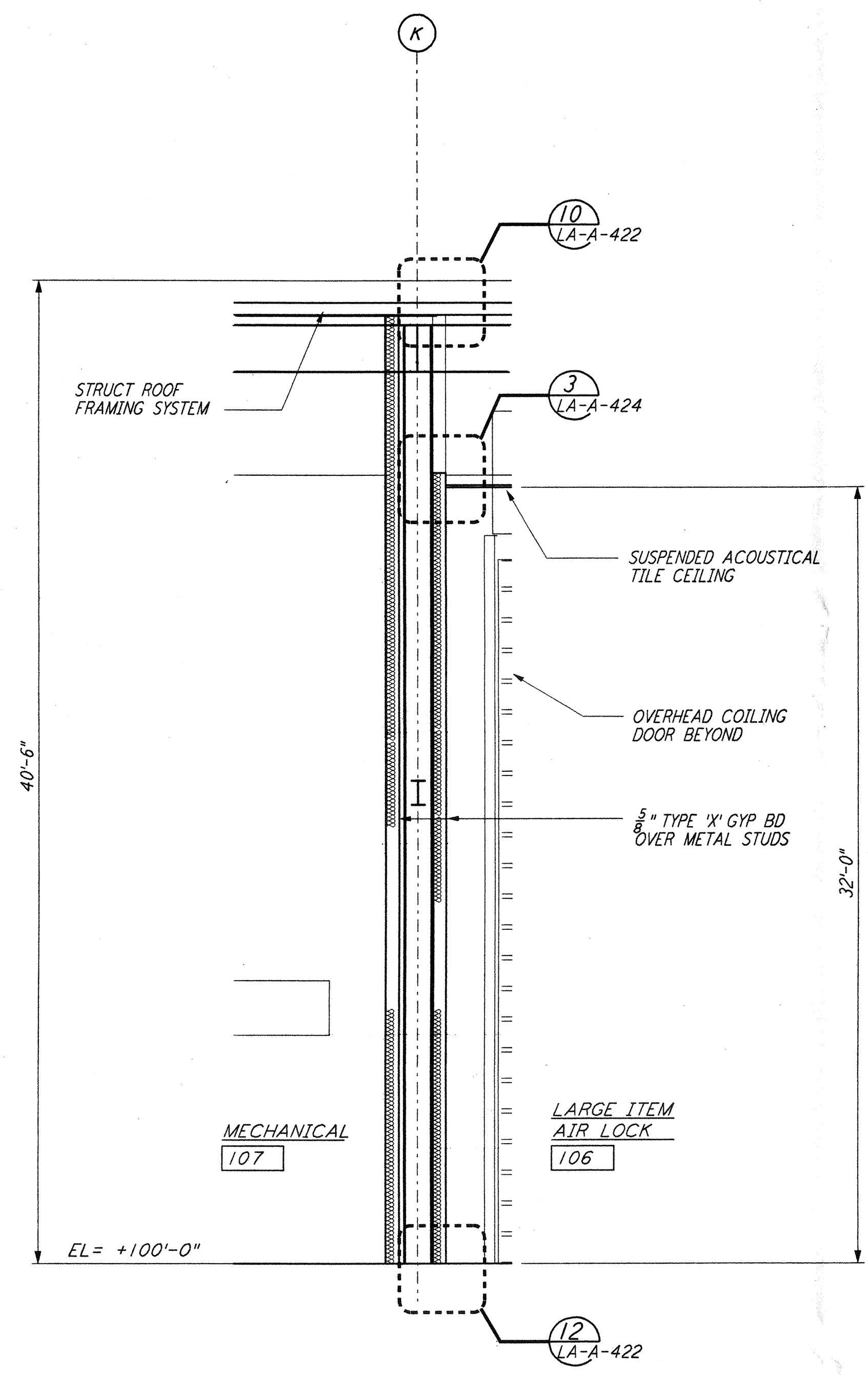

NO.	DATE	BY	CHKD	ENGR	PROJ	DESCRIPTION
1	08-07-98	SJM	CKT	WJW		ISSUED FOR AS-BUILT

ISSUED FOR CONSTRUCTION
 DRAWN: CKT 11-15-96
 CHECKED: TB 11-15-96
 ENGINEER: SF 11-15-96
 PROJ: TDM 11-15-96

AS-BUILT DRAWINGS

PARSONS
 100 WEST WALNUT STREET
 PASADENA, CALIFORNIA

LIGO
 CALIFORNIA INSTITUTE OF TECHNOLOGY
 MASSACHUSETTS INSTITUTE OF TECHNOLOGY

LIGO-D960891-01-O
 LASER INTERFEROMETER
 GRAVITATIONAL-WAVE OBSERVATORY
 SITE NO. 2 - LIVINGSTON, LOUISIANA

ARCHITECTURAL CORNER STATION WALL SECTIONS SHEET 3

SCALE: CONTRACT NUMBER: PP150969 PROJECT NUMBER: 8094
 SHEET NUMBER: **LA-A-163**