

This document and the design it covers are the property of PARSONS. They are loaned only with the borrower's expressed written agreement that they will not be reproduced, copied, loaned, exhibited, or used in any other way, except by written consent from PARSONS to the borrower.

This document and the design it covers are the property of PARSONS. They are loaned only with the borrower's expressed written agreement that they will not be reproduced, copied, loaned, exhibited, or used in any other way, except by written consent from PARSONS to the borrower.

5 4 3 2

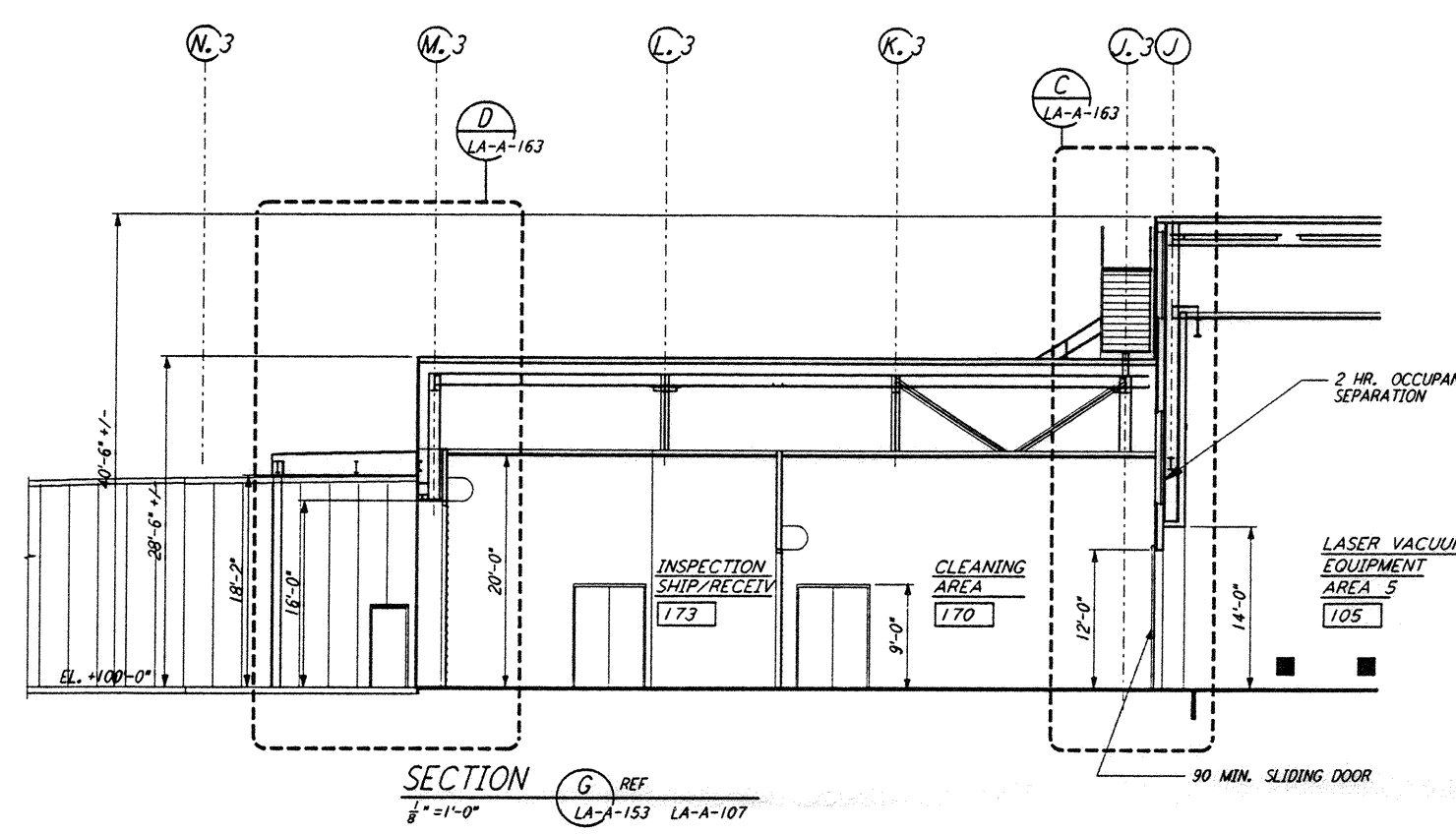

SECTION G REF  
 $\frac{3}{8}'' = 1'-0''$  LA-A-153 LA-A-107

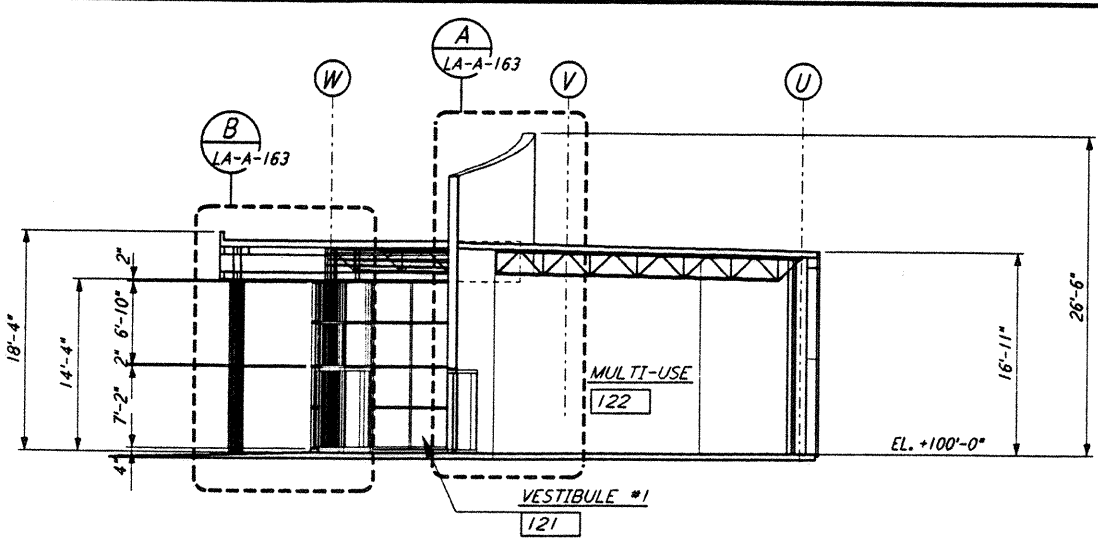

SECTION E REF  
 $\frac{3}{8}'' = 1'-0''$  LA-A-153 LA-A-107

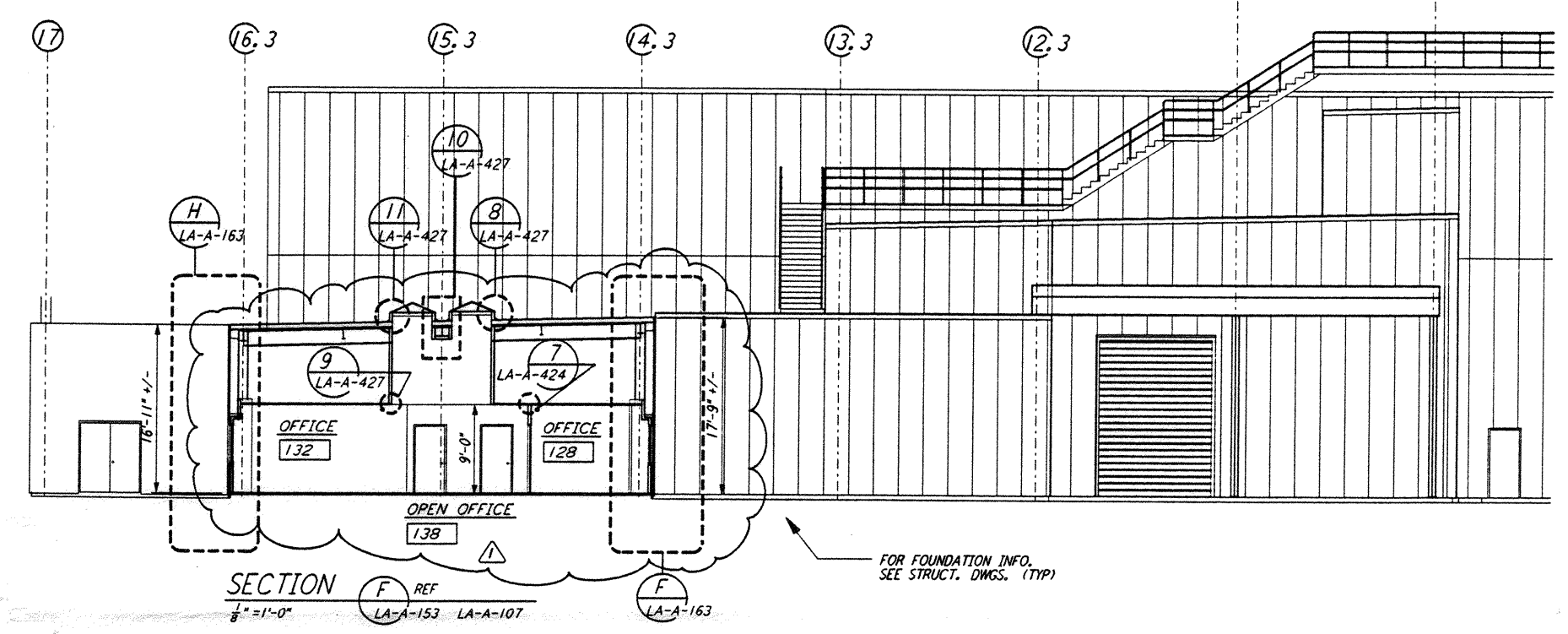

SECTION F REF  
 $\frac{3}{8}'' = 1'-0''$  LA-A-153 LA-A-107

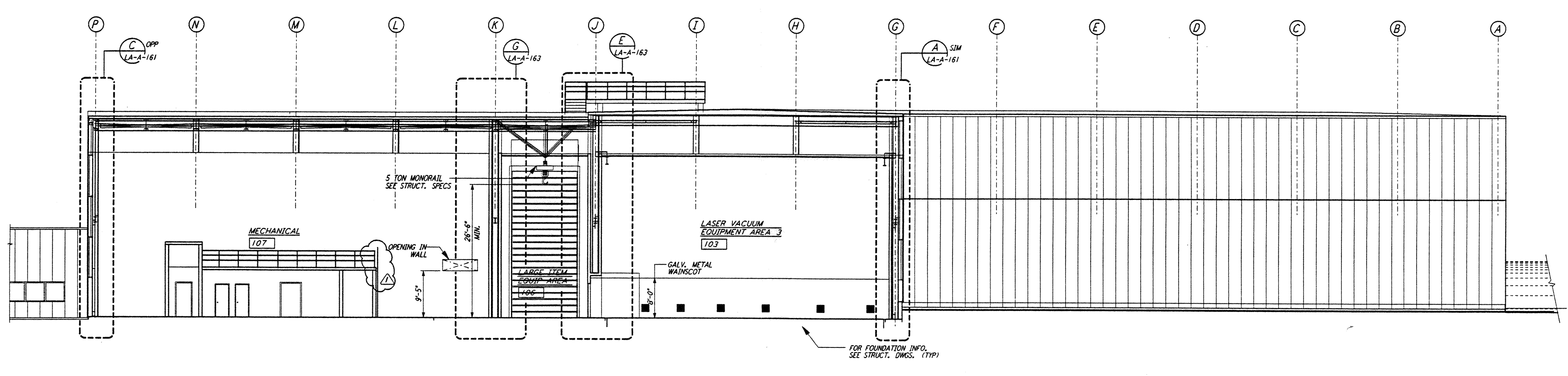

SECTION C REF  
 $\frac{3}{8}'' = 1'-0''$  LA-A-153 LA-A-107

LIGO-D960888-01-0

DATUM POINT EL +100.00 = 61.44' (LVEA)  
 DATUM POINT EL +100.00 = 61.44' (OSB)

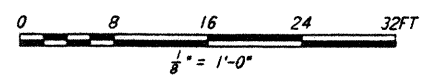

NO.	DATE	BY	CHKD	ENGR	PROJ	OSB REVISION	DESCRIPTION
1	2-28-97	CKT	TB	AK	TDM		

ISSUED FOR CONSTRUCTION
DRAWN: CKT/DS 11-15-96
CHECKED: TB 11-15-96
ENGINEER: SF 11-15-96
PROJ: MDW 11-15-96

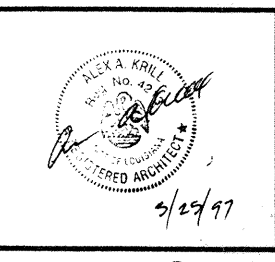

**PARSONS**  
 100 WEST WALNUT STREET  
 PASADENA, CALIFORNIA

**LIGO**  
 CALIFORNIA INSTITUTE OF TECHNOLOGY  
 MASSACHUSETTS INSTITUTE OF TECHNOLOGY

LASER INTERFEROMETER  
 GRAVITATIONAL-WAVE OBSERVATORY  
 SITE NO. 2 - LIVINGSTON, LOUISIANA

ARCHITECTURAL  
 CORNER STATION  
 LVEA & OSB SECTIONS  
 SHEET 3

CONTRACT NUMBER: PP150969  
 PROJECT NUMBER: 8094  
 SHEET NUMBER: LA-A-153

5 4 3 2

E D C B A