

not be reproduced, copied, loaned, exhibited, or used in any other way, except by written consent from PARSONS to the borrower.

This document and the design it covers are the property of PARSONS. They are loaned only with the borrower's expressed written agreement that they will

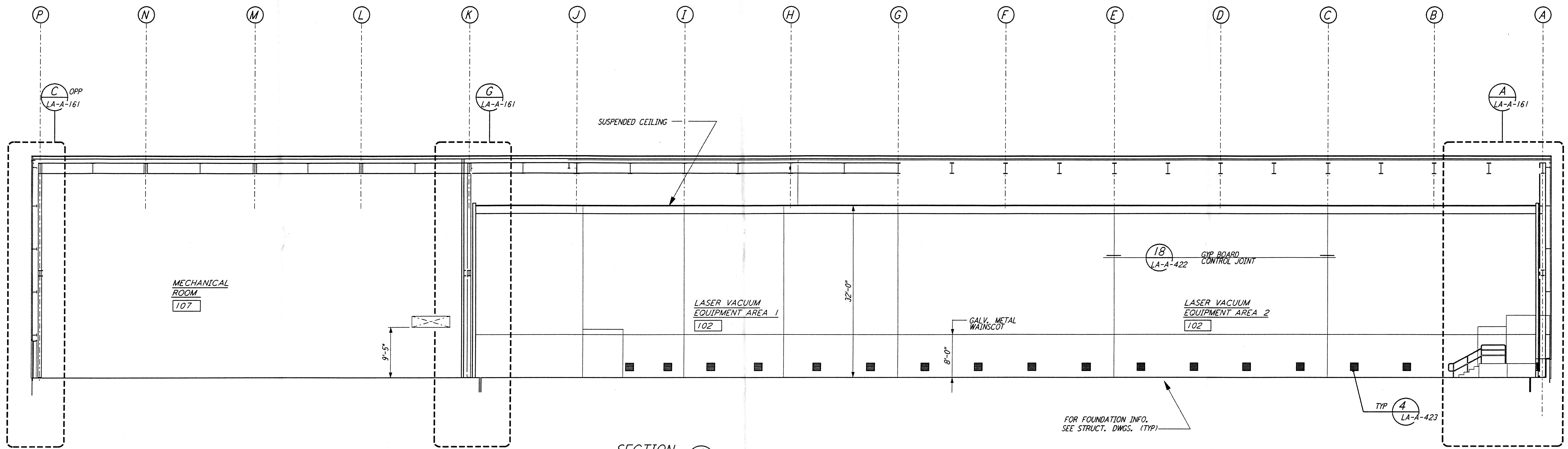

SECTION A REF
 1/8" = 1'-0"
 LA-A-151 LA-A-101 LA-A-131

FOR FOUNDATION INFO, SEE STRUCT. DWGS. (TYP)

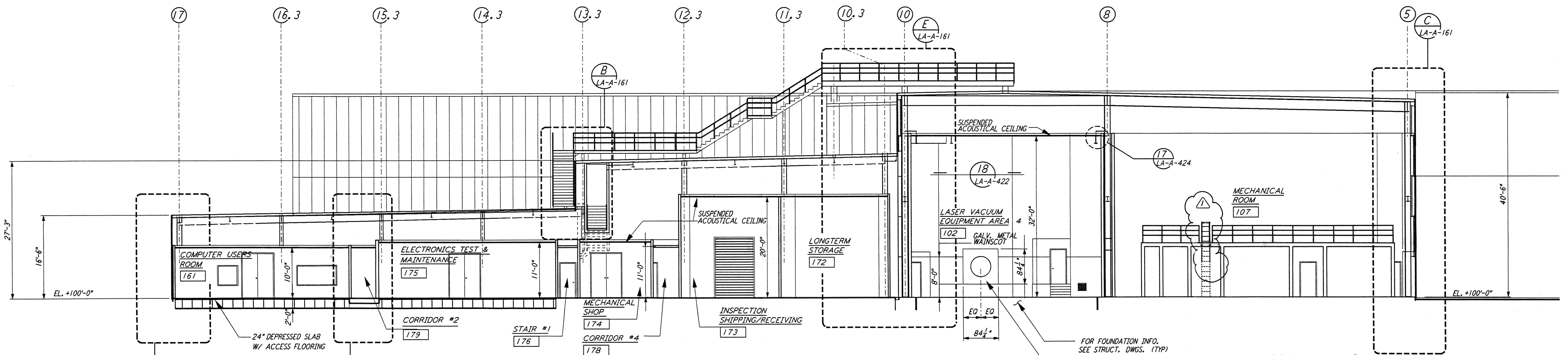

SECTION B REF
 1/8" = 1'-0"
 LA-A-151 LA-A-101 LA-A-107

FOR FOUNDATION INFO, SEE STRUCT. DWGS. (TYP)
 WALL PORTAL SEAL PROVIDED BY OWNER

LIGO-D960886-01-O

DATUM POINT EL +100.00 = 61.44' (LVEA)
 DATUM POINT EL +100.00 = 61.44' (OSB)

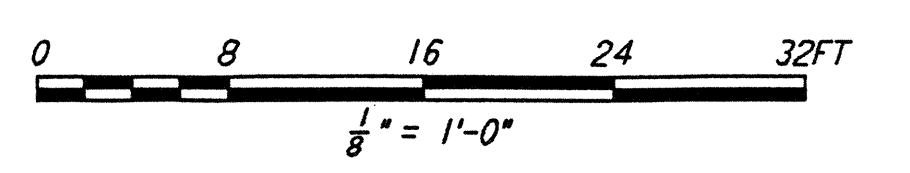

NO.	DATE	BY	CHKD	ENGR	PROJ	DESCRIPTION
1	2-28-97	CKT	TB	AK	TDM	DELETE INTERIOR LADDER CAGE

NO.	DATE	BY	CHKD	ENGR	PROJ	DESCRIPTION
1	2-28-97	CKT	TB	AK	TDM	DELETE INTERIOR LADDER CAGE

ISSUED FOR CONSTRUCTION	DATE	BY
DRAWN	CKT/DS	11-15-96
CHECKED	TB	11-15-96
ENGINEER	SF	11-15-96
PROJ	MDW	11-15-96

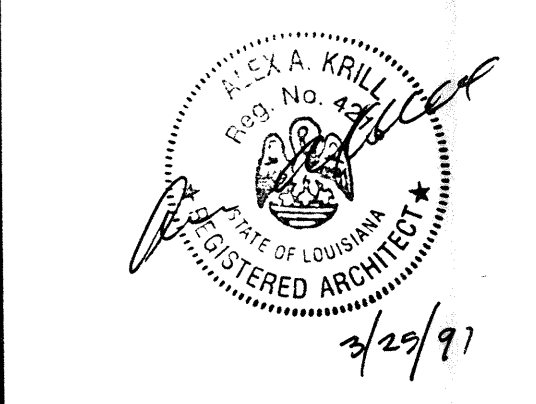

PARSONS
 100 WEST WALNUT STREET
 PASADENA, CALIFORNIA

LIGO
 CALIFORNIA INSTITUTE OF TECHNOLOGY
 MASSACHUSETTS INSTITUTE OF TECHNOLOGY

LASER INTERFEROMETER
 GRAVITATIONAL-WAVE OBSERVATORY
 SITE NO. 2 - LIVINGSTON, LOUISIANA

TITLE: ARCHITECTURAL CORNER STATION LVEA & OSB SECTIONS SHEET 1

SCALE: AS NOTED CONTRACT NUMBER: PPI50969 PROJECT NUMBER: 8094 SHEET NUMBER: LA-A-151