

ELEVATION C REF  
 1/8" = 1'-0" LA-A-142 LA-A-101 LA-A-107

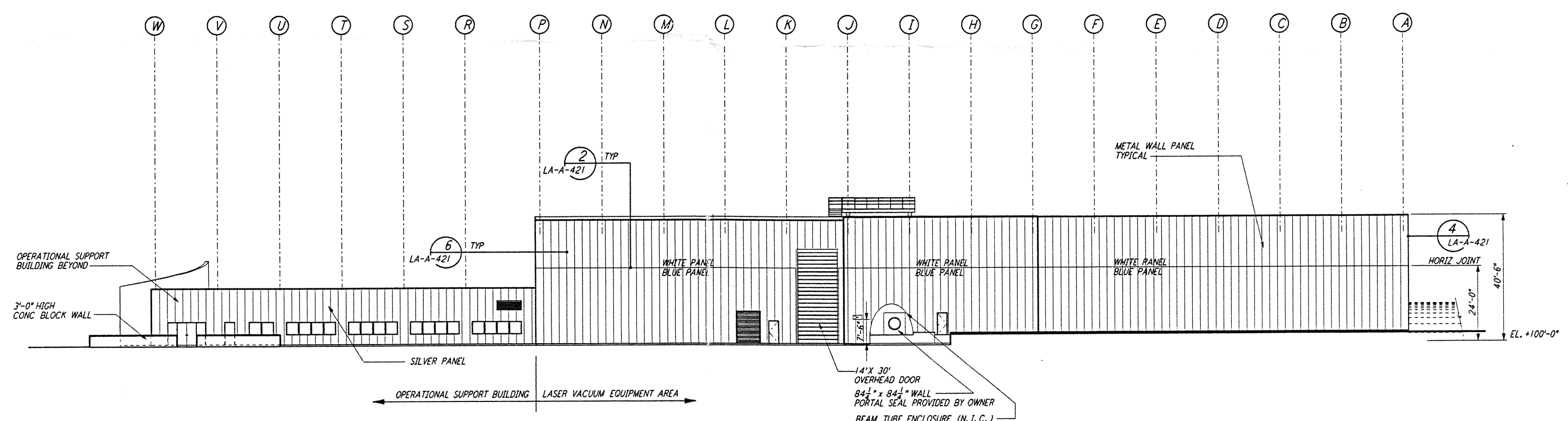

ELEVATION D REF  
 1/8" = 1'-0" LA-A-142 LA-A-101 LA-A-107

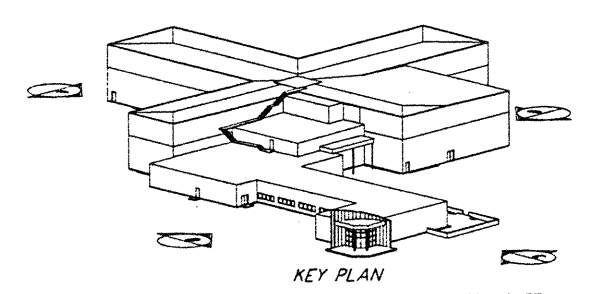

DATUM POINT EL +100.00 = 61.44' (LVEA)  
 DATUM POINT EL +100.00 = 61.44' (OSB)  
 0 8 16 24 32 40 48 56 64 FT  
 1/8" = 1'-0"

LIGO-D960884-B-O

| NO. | DATE     | BY  | CHKD | ENGR | PROJ. | DESCRIPTION               |
|-----|----------|-----|------|------|-------|---------------------------|
| B   | 6-14-96  | CKT | BK   | SF   | TDM   | FINAL DESIGN REVIEW       |
| A   | 10/31/95 | SF  | SF   | TDM  |       | PRELIMINARY DESIGN REVIEW |

|          |     |
|----------|-----|
| DRAWN    | CKT |
| CHECKED  |     |
| ENGINEER |     |
| PROJ     |     |

**PARSONS**  
 100 WEST WALNUT STREET  
 PASADENA, CALIFORNIA

**LIGO**  
 CALIFORNIA INSTITUTE OF TECHNOLOGY  
 MASSACHUSETTS INSTITUTE OF TECHNOLOGY

LASER INTERFEROMETER  
 GRAVITATIONAL-WAVE OBSERVATORY  
 SITE NO. 2 - LIVINGSTON, LOUISIANA  
 ARCHITECTURAL  
 CORNER STATION  
 LVEA & OSB ELEVATIONS  
 SHEET 2  
 AS NOTED PPI50969 8094  
**LA-A-142**

This document and the design it covers are the property of PARSONS. They are loaned only with the borrower's expressed written agreement that they will not be reproduced, copied, loaned, exhibited, or used in any other way, except by written consent from PARSONS to the borrower.

This document and the design it covers are the property of PARSONS. They are loaned only with the borrower's expressed written agreement that they will not be reproduced, copied, loaned, exhibited, or used in any other way, except by written consent from PARSONS to the borrower.

DU JUN 13 17:05:08Z 1996 SJY:R06Z JRN:LUI:DM:EC:JY:R06Z:VBR:CM:RHZ:ZPPE

DU JUN 13 17:05:08Z 1996 SJY:R06Z JRN:LUI:DM:EC:JY:R06Z:VBR:CM:RHZ:ZPPE