

NOTE:

1. CAP ALL PIPING STUB-UPS 12" ABOVE FINISHED FLOOR.
2. - - - - - INDICATES WORK TO BE DONE BY OTHERS.

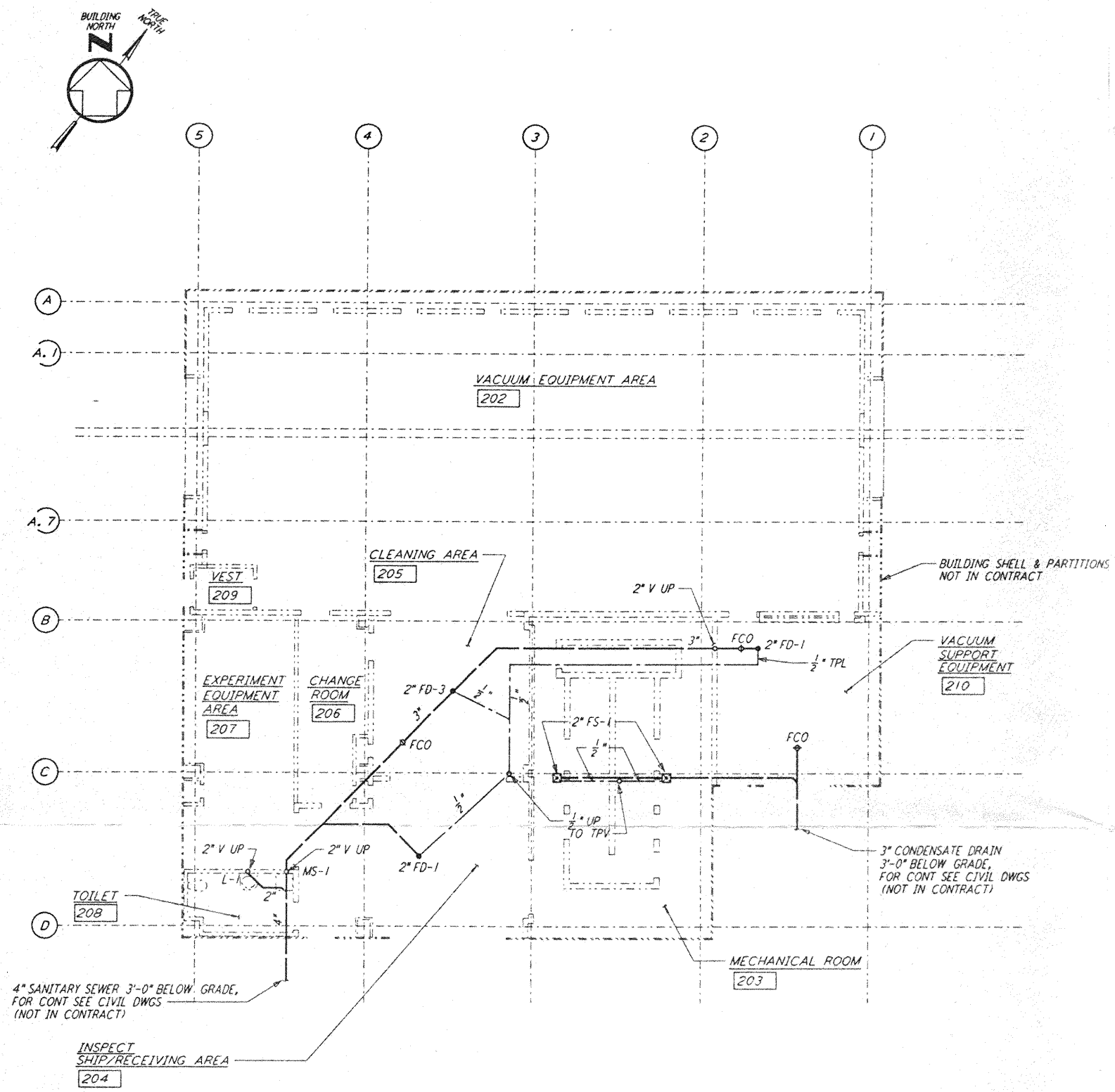

MID & END STATION "B" UNDERGROUND PLAN
 $\frac{1}{8}'' = 1'-0''$

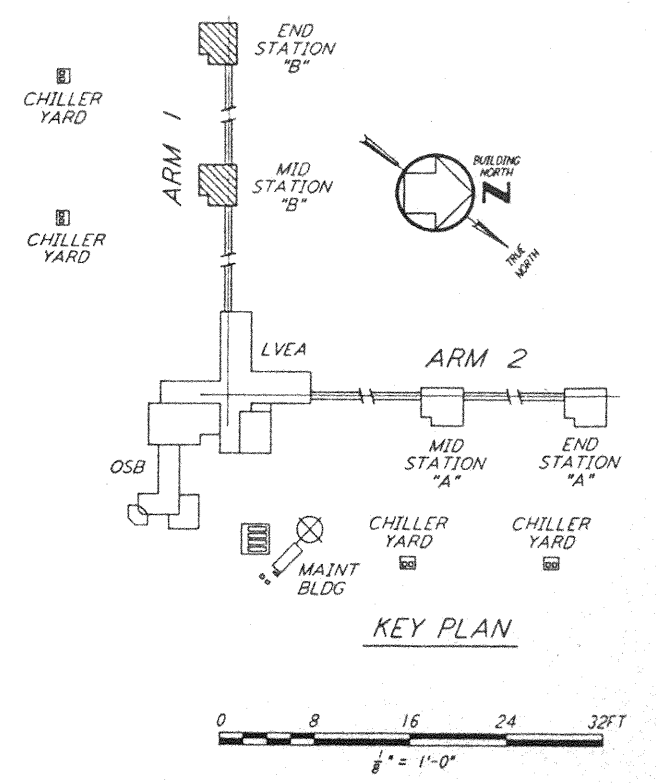

This document and the design it covers are the property of PARSONS. They are loaned only with the borrower's expressed written agreement that they will not be reproduced, copied, loaned, exhibited, or used in any other way, except by written consent from PARSONS to the borrower.

This document and the design it covers are the property of PARSONS. They are loaned only with the borrower's expressed written agreement that they will not be reproduced, copied, loaned, exhibited, or used in any other way, except by written consent from PARSONS to the borrower.

NO.	DATE	BY	CHKD	ENGR	PROJ	DESCRIPTION
A	4-19-96	CLP	AA	MN	Y	CHANGE ORDER #4

DRAWN	CLP
CHECKED	
ENGINEER	
PROJ	

PARSONS
 100 WEST WALNUT STREET
 PASADENA, CALIFORNIA

LIGO
 CALIFORNIA INSTITUTE OF TECHNOLOGY
 MASSACHUSETTS INSTITUTE OF TECHNOLOGY

LASER INTERFEROMETER
 GRAVITATIONAL-WAVE OBSERVATORY
 BTE SITESWORK & FABRICATION - HANFORD, WA

TITLE: PLUMBING
 MID & END STATIONS "B"
 UNDERGROUND PLAN

AS NOTED PP150969 8094

BT-P-601
 100-096097-A-0