

NOTE:
 INSTALL MOISTURE BARRIER WITH 2" SAND COVER ONLY WHEN SLAB IS INSIDE BUILDING

SLAB ON GRADE EDGE ①

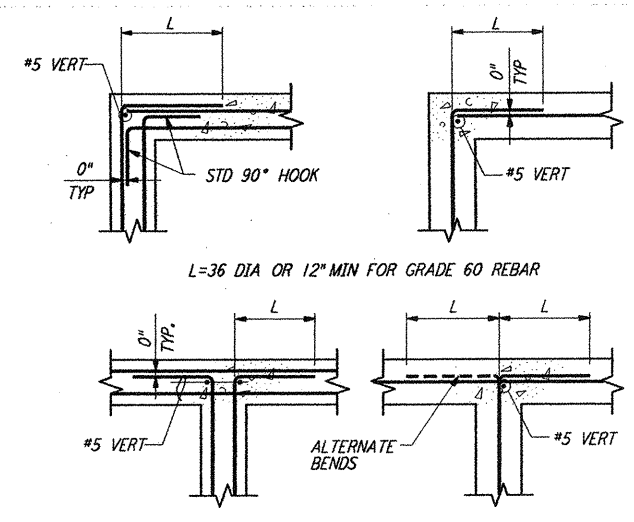

HORIZONTAL WALL REINFORCEMENT ②

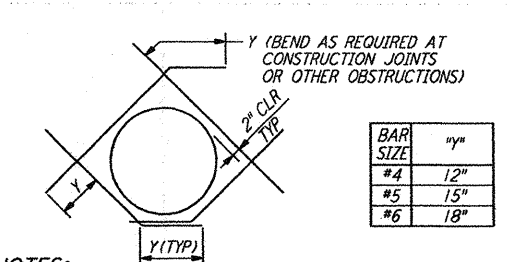

- NOTES:**
- CUT NORMAL REINFORCEMENT AT OPENING.
 - DIAGONAL BARS TO BE PLACED:
 - AT $\frac{1}{4}$ OF WALL OR SLAB WHERE ONE LAYER OF REINFORCEMENT IS PROVIDED.
 - AT EACH FACE OF WALL OR SLAB WHERE TWO LAYERS OF REINFORCEMENT ARE PROVIDED.
 - UNLESS OTHERWISE NOTED, SIZE OF DIAGONAL BARS SHALL BE THE SIZE OF THE LARGEST NORMAL REINFORCING BAR CUT.
 - THIS DETAIL TO BE USED ONLY WHEN CALLED FOR ON THE DRAWINGS OR WHEN NO OTHER DETAIL IS SPECIFIED.
 - THIS DETAIL SHALL APPLY TO OPENINGS 6" IN DIAMETER AND LARGER.

DIAGONAL REINFORCEMENT AT CIRCULAR OPENINGS ③

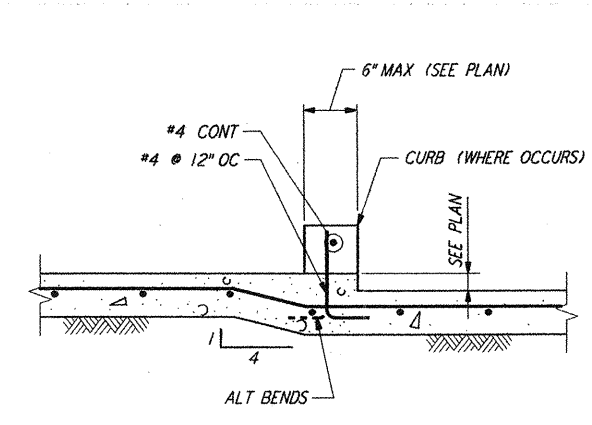

- NOTES:**
- SEE ARCH PLAN FOR EXTENT OF CURB.
 - FOR ADDITIONAL INFORMATION SEE DETAIL ①

DEPRESSED SLAB ④

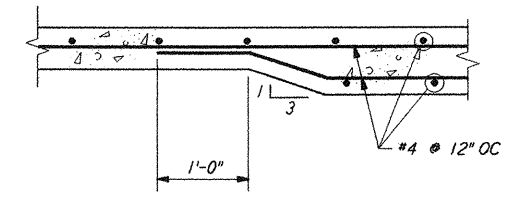

- NOTE:**
- FOR ADDITIONAL INFORMATION SEE DETAIL ①

THICKENED SLAB ⑤

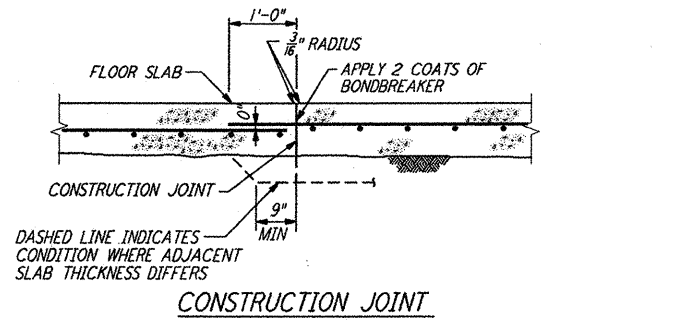

CONSTRUCTION JOINT
 DASHED LINE INDICATES CONDITION WHERE ADJACENT SLAB THICKNESS DIFFERS

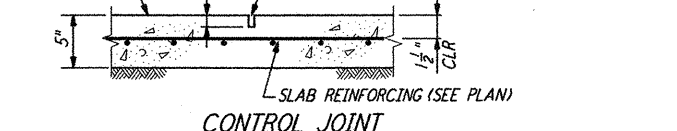

CONTROL JOINT
 1" SAWCUT OR DEEP V TOOL JOINT PLACE SEALANT IN SAWCUT AFTER CONCRETE CURES

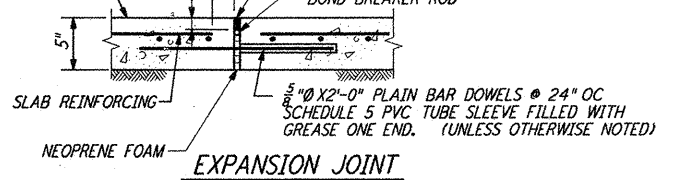

EXPANSION JOINT
 NEOPRENE FOAM

NOTE:
 CONSTRUCTION JOINT DETAIL IS MANDATORY FOR POUR JOINTS. AT OWNERS OPTION SLAB MAY BE POURED CONTINUOUS & CONTROL JOINTS MAY BE USED EVERYWHERE ELSE. CONSTRUCTION JOINT TO BE USED IN ONE DIRECTION AND CONTROL JOINTS IN THE OTHER DIRECTION - LIMIT OF POUR 400 SQ FT.

SLAB ON GRADE JOINTS ⑥

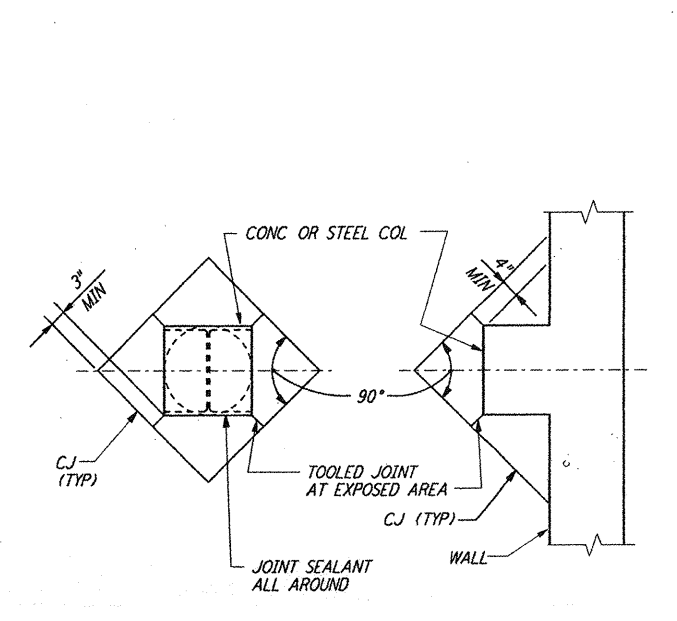

CONSTRUCTION JOINTS AT COL ⑦

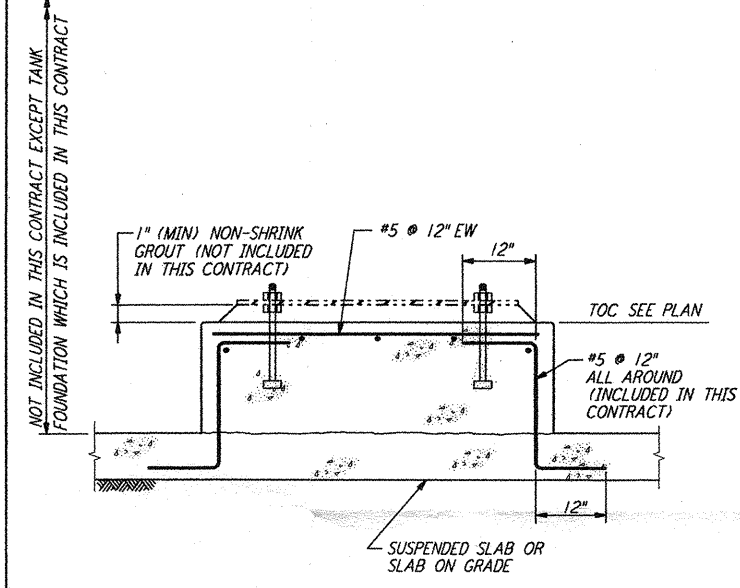

EQUIPMENT BASE ⑧

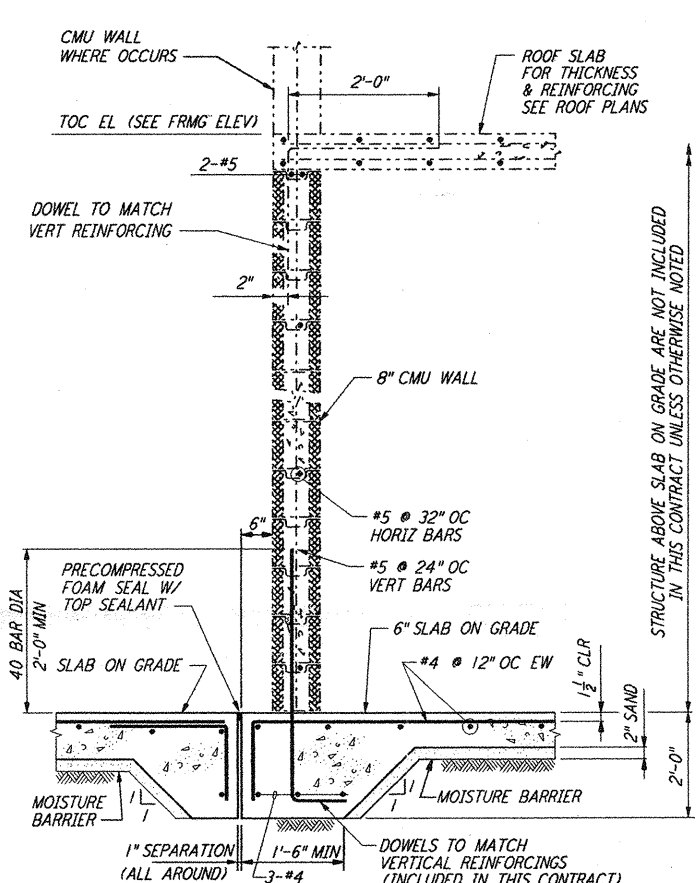

NOTE:
 INSTALL MOISTURE BARRIER WITH 2" SAND COVER ONLY WHEN SLAB IS INSIDE BUILDING

MASONRY WALL DETAIL ⑩

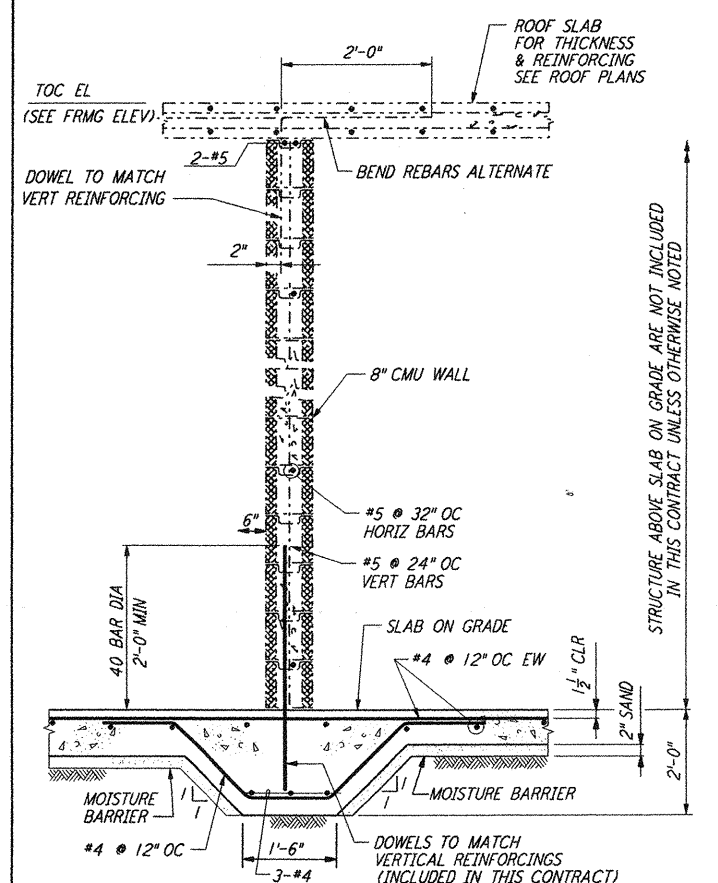

NOTE:
 INSTALL MOISTURE BARRIER WITH 2" SAND COVER ONLY WHEN SLAB IS INSIDE BUILDING

MASONRY WALL DETAIL ⑪

- NOTES:**
- FOR GENERAL NOTES, ABBREVIATIONS AND SYMBOLS, SEE DRAWING BT-S-601.

LIGO-D960736-00-0

NO.	DATE	BY	CHKD	ENGR	PROJ	DESCRIPTION
0	1-22-99	MEI	--	--	MDW	ISSUED FOR AS BUILT
A	4-19-96	MCS	KS	BP		CHANGE ORDER #4

DRAWN: MCS
 CHECKED: []
 ENGINEER: []
 PROJ: []

AS-BUILT DRAWINGS

PARSONS
 100 WEST WALNUT STREET
 PASADENA, CALIFORNIA

LIGO
 CALIFORNIA INSTITUTE OF TECHNOLOGY
 MASSACHUSETTS INSTITUTE OF TECHNOLOGY

LASER INTERFEROMETER
 GRAVITATIONAL-WAVE OBSERVATORY
 BTE SITWORK & FABRICATION - HANFORD, WA

TITLE: STRUCTURAL STANDARD CONCRETE DETAILS SHEET 1
 SHEET NUMBER: BT-S-602

CONTRACT NUMBER: PPI50969
 PROJECT NUMBER: 8094

This document and the design it covers are the property of PARSONS. They are loaned only with the borrower's expressed written agreement that they will not be reproduced, copied, loaned, exhibited, or used in any other way, except by written consent from PARSONS to the borrower.

Thu Jan 21 15:43:29 1999 C:\PLOT\JOB\55\13822.DWG 52895 K:\5822\448226.prf