

- NOTES:**
- 1) PROVIDE PULL TAPE IN EACH CONDUIT.
 - 2) ALL UNDERGROUND INSTALLATION AND DETAILS ARE BY OTHERS.
 - 3) POWER SOURCE SHALL BE AS FOLLOWS:
 - A) BAKEOUT/CLEAN ROOM 480/277VAC
 - B) GATE VALVE 480/277VAC
 - C) GENERAL/ION PUMPS 120VAC
 - D) BAKEOUT CONTROL 120VAC
 - E) TURBO CART 208/120VAC
 - 4) FOR EQUIPMENT POWER REQUIREMENTS, REFER TO PSI DOCUMENT #V049-1-047.
 - 5) FOR GENERAL NOTES & LEGEND SEE PSI DWG. #V049-3-001 SHT. 1.
 - 6) FOR LIST OF CIVIL CONTRACTOR REFERENCE DWGS. WITH CURRENT REVISIONS SEE PSI DWG. #V049-3-001 SHT. 2.

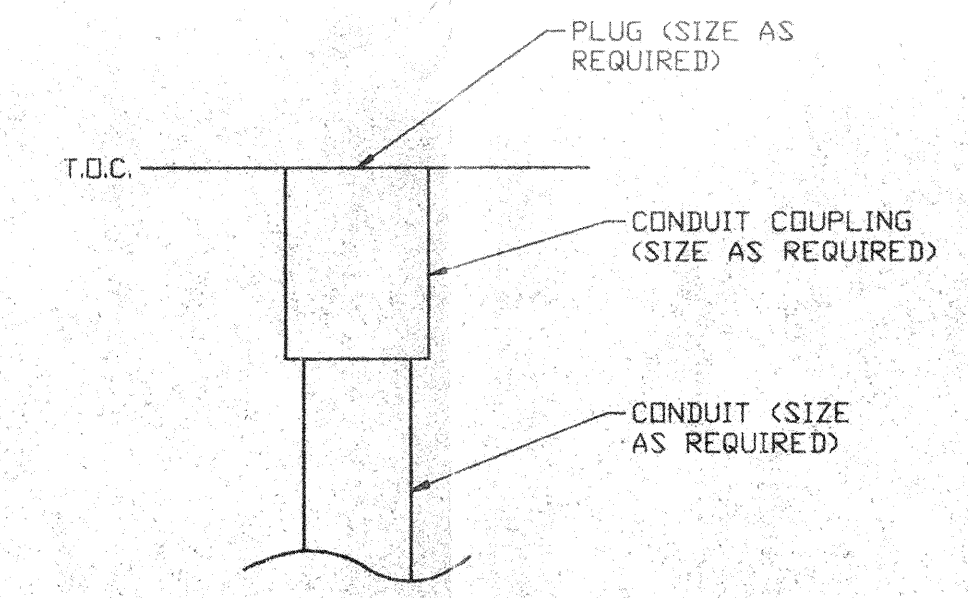

DETAIL 7 REF. THIS SHT.
NO SCALE

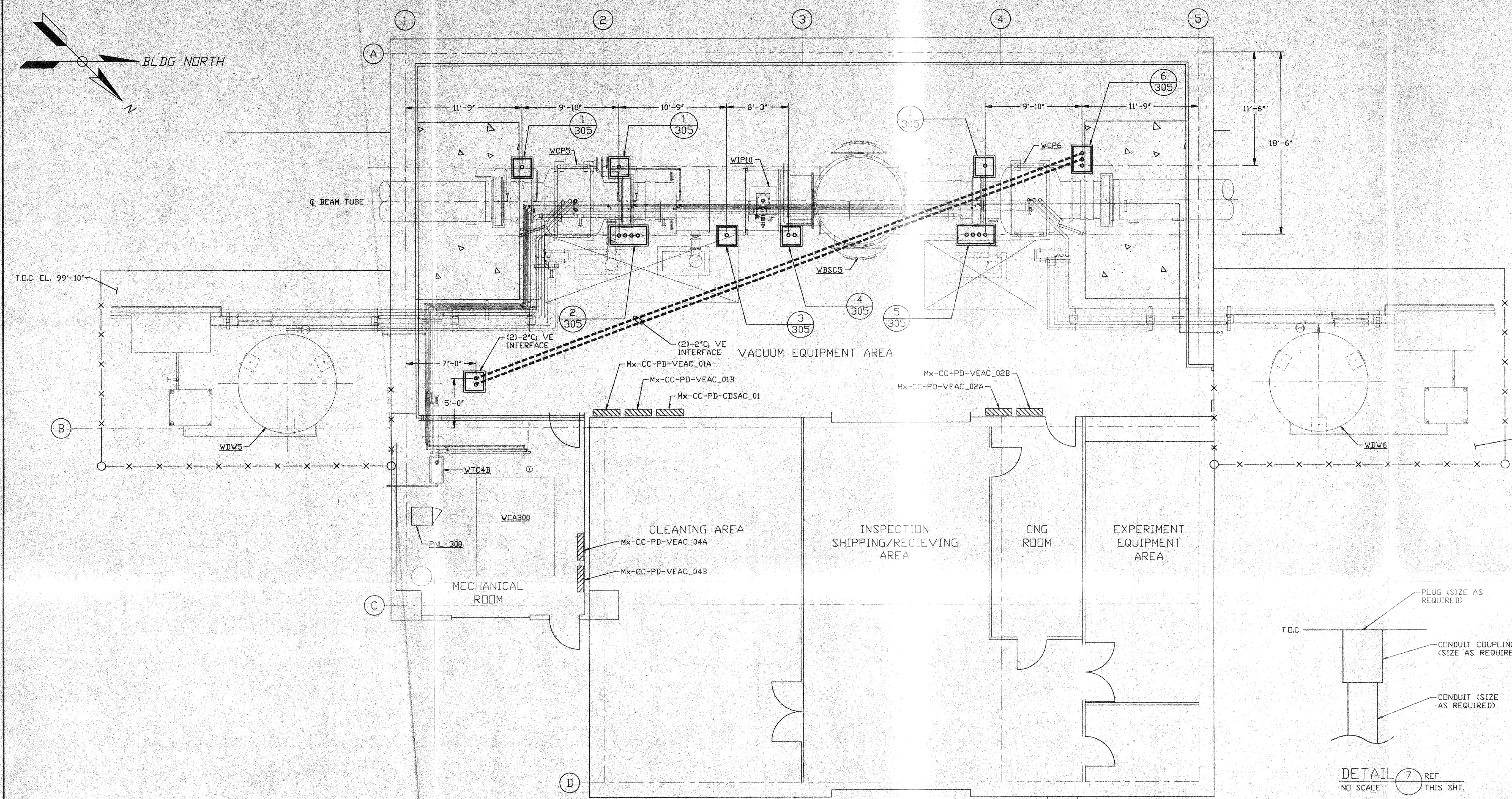
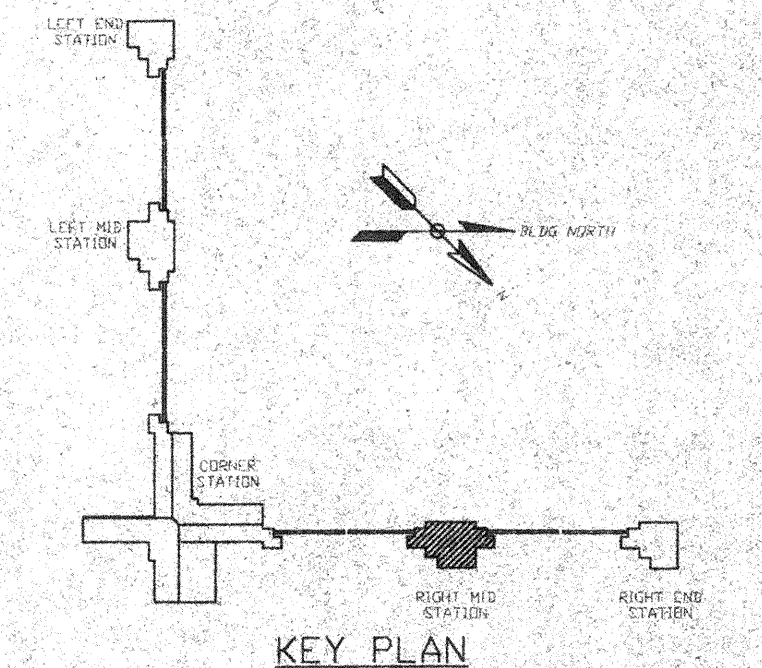

KEY PLAN

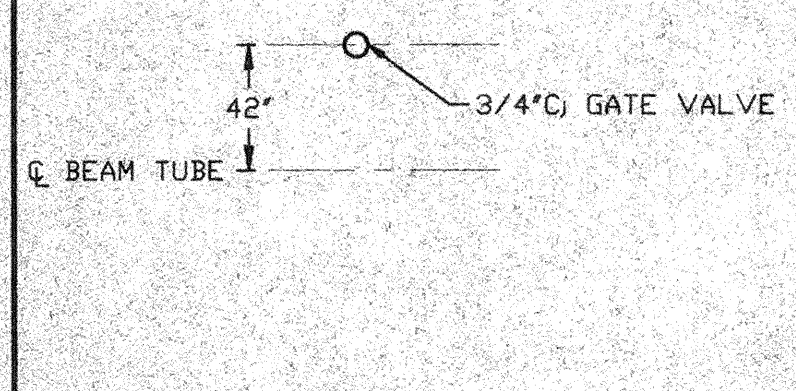

DETAIL 1 REF. THIS SHT.
NO SCALE

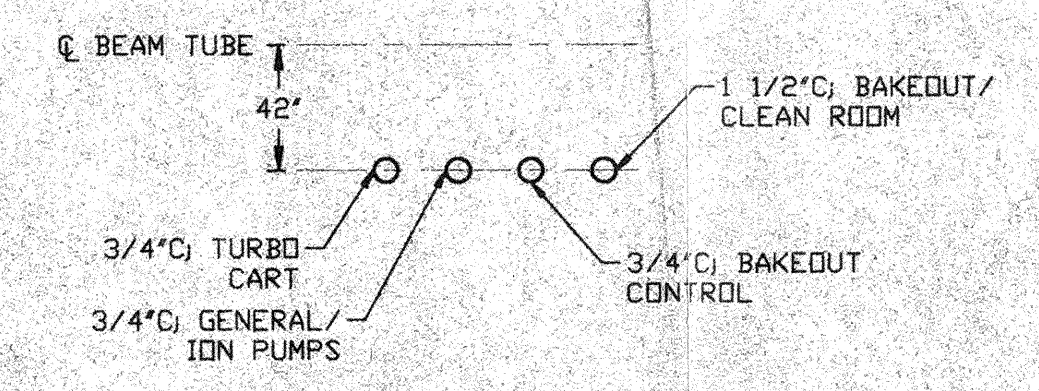

DETAIL 2 REF. THIS SHT.
NO SCALE

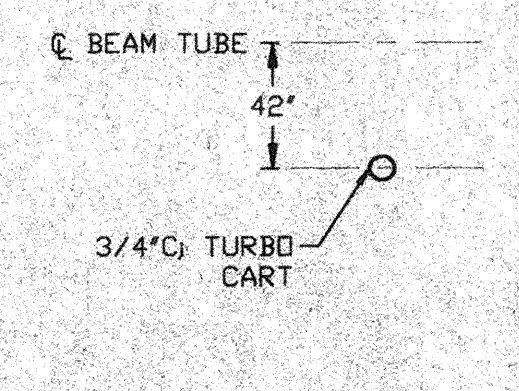

DETAIL 3 REF. THIS SHT.
NO SCALE

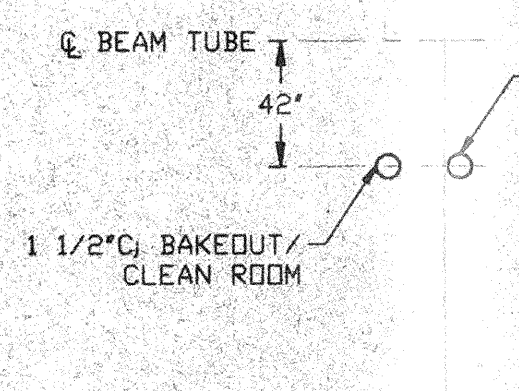

DETAIL 4 REF. THIS SHT.
NO SCALE

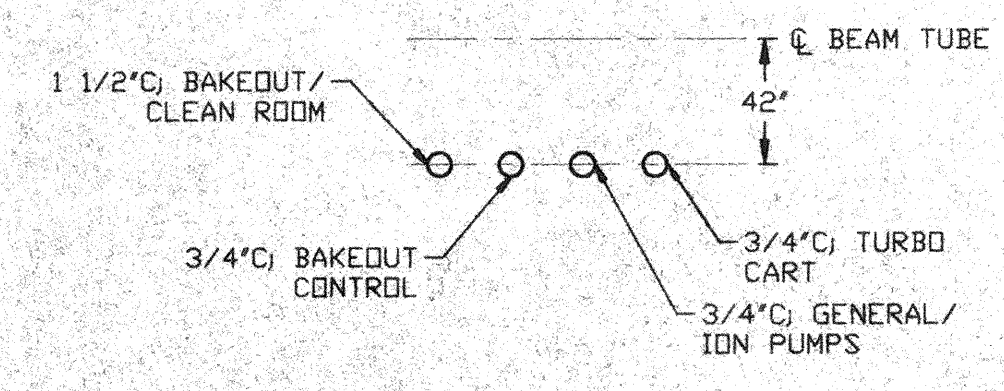

DETAIL 5 REF. THIS SHT.
NO SCALE

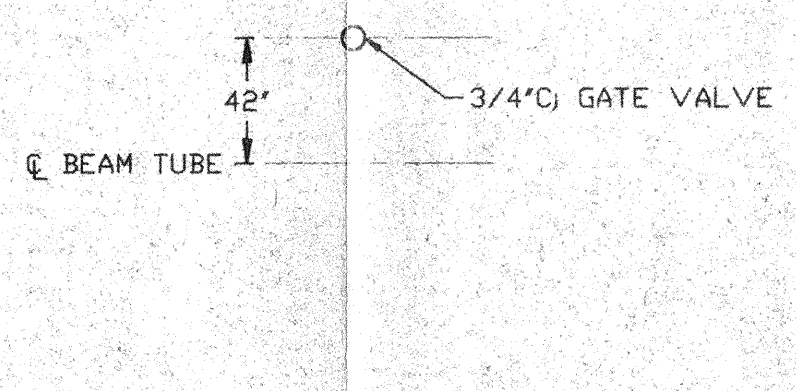

DETAIL 6 REF. THIS SHT.
NO SCALE

RIGHT MID STATION PLAN @ EL. 100'-0"

AUG 16 1996

PROPRIETARY AND CONFIDENTIAL
THIS DOCUMENT CONTAINS PROPRIETARY INFORMATION BELONGING TO PROCESS SYSTEMS INTERNATIONAL, INC. OR ITS AFFILIATED COMPANIES AND SHALL BE USED ONLY FOR THE PURPOSE FOR WHICH IT WAS SUPPLIED. IT SHALL NOT BE COPIED, REPRODUCED OR OTHERWISE USED, NOR SHALL SUCH INFORMATION BE FURNISHED IN WHOLE OR IN PART TO OTHERS EXCEPT IN ACCORDANCE WITH THE TERMS OF ANY AGREEMENT UNDER WHICH IT WAS SUPPLIED OR WITH THE PRIOR WRITTEN CONSENT OF PROCESS SYSTEMS INTERNATIONAL, INC. AND SHALL BE RETURNED UPON REQUEST.

DWG. NO.	DESCRIPTION	DWG. NO.	DESCRIPTION
	REFERENCE DRAWINGS		

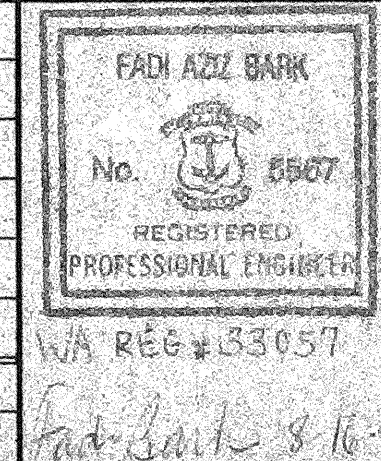

UNLESS OTHERWISE SPECIFIED DIMENSIONS ARE IN INCHES
TOLERANCES:
FRACTIONAL: ± ANGULAR: ± 30° BEND ± 2° TWO PLACE DECIMAL: ± .01 THREE PLACE DECIMAL: ± .005 FINISHED SURFACE RNS OUT. BREAK CORNERS IN REMOVE ALL BURRS

DO NOT SCALE THIS DRAWING

USED ON: _____

NEXT ASS'Y: _____

REV	DESCRIPTION	CHKD	DRWN	DATE	DESI
1	ISSUE FOR INSTALLATION			08.15.96	0241
0	ISSUE FOR FOR			04.26.96	0129

PROCESS SYSTEMS INTERNATIONAL, INC.
20 WALKUP DR. WESTBOROUGH, MASSACHUSETTS 01581 USA

ELECTRICAL CONDUIT STUB-UP PLAN
LIGO VACUUM EQUIPMENT
WASHINGTON SITE
RIGHT MID STATION

CAD FILE: V0493305
SCALE: 3/16" = 1' - 0"

SIZE: D
DWG. NO.: V049-3-305
SHEET: 1 OF 1