

not be reproduced, copied, loaned, exhibited, or used in any other way, except by written consent from PARSONS to the borrower.

This document and the design it covers are the property of PARSONS. They are loaned only with the borrower's expressed written agreement that they will

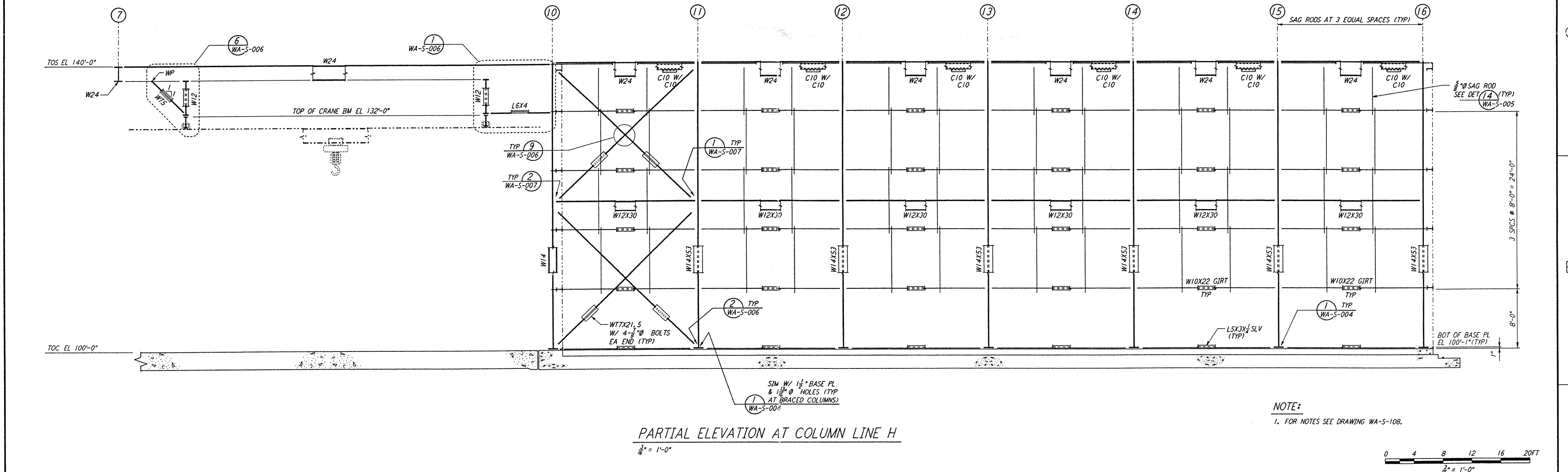

NOTE:
1. FOR NOTES SEE DRAWING WA-S-108.

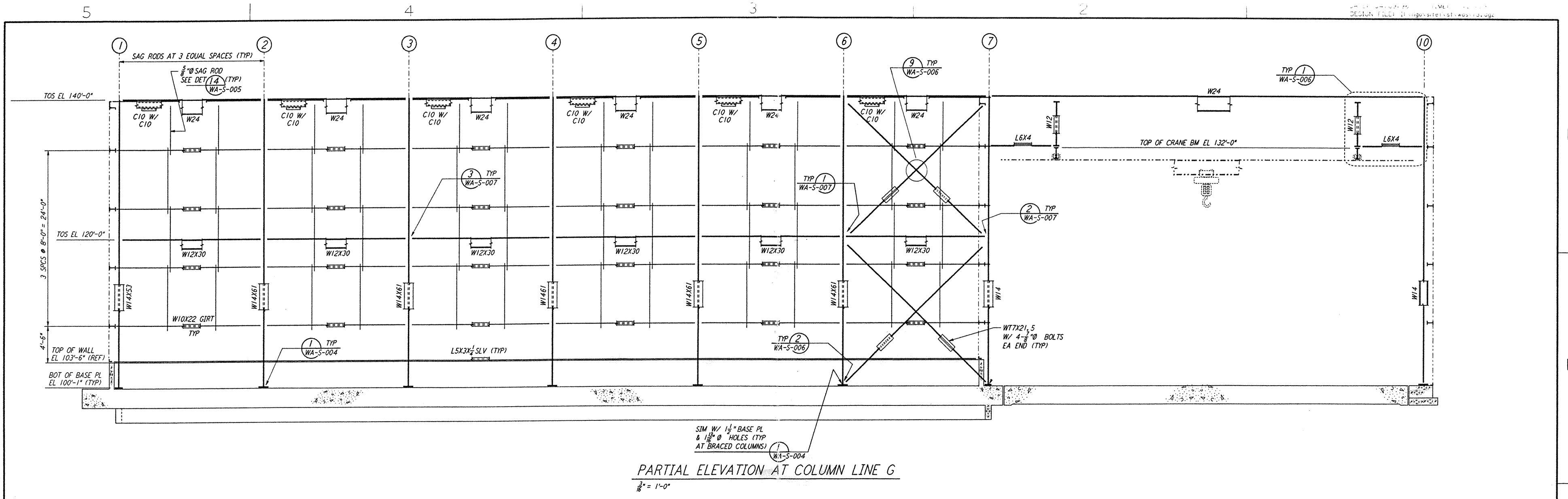
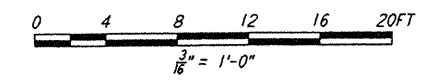

NO.	DATE	BY	CHKD	ENGR	PROJ	DESCRIPTION
B	4-19-96	MCS	SM	BT		FINAL DESIGN REVIEW
A	10-31-95					PRELIMINARY DESIGN REVIEW

DRAWN	MCS
CHECKED	
ENGINEER	
PROJ	

PARSONS
100 WEST WALNUT STREET
PASADENA, CALIFORNIA

LIGO
CALIFORNIA INSTITUTE OF TECHNOLOGY
MASSACHUSETTS INSTITUTE OF TECHNOLOGY

LASER INTERFEROMETER
GRAVITATIONAL-WAVE OBSERVATORY
SITE NO. 1 - HANFORD, WASHINGTON

TITLE: **STRUCTURAL CORNER STATION LVEA FRAMING ELEVATIONS SHEET 6**

SCALE: AS NOTED
CONTRACT NUMBER: PP150969
PROJECT NUMBER: 8094

SHEET NUMBER: **WA-S-113**

LIGO-D960476-13-D

LIGOWAF.BDR