

**NOTES:**

1. SET THE LOW LEVEL ALARM OF THE WATER STORAGE TANK (WT-01) AT 200 GALLONS. SET THE MAXIMUM WATER LEVEL AT 900 GALLONS.
2. INDUSTRIAL WATER PIPING (ICW) SHALL BE SCHEDULE 80 CPVC WITH THREADED FITTINGS ASTM D2846. GATE VALVES AND CHECK VALVES SHALL BE 150 PSI RATED CPVC, NIBCO OR APPROVED EQUAL. INSTALLATION, TESTING AND MATERIALS SHALL BE IN ACCORDANCE WITH THE UNIFORM PLUMBING BUILDING CODE, 1994 EDITION.

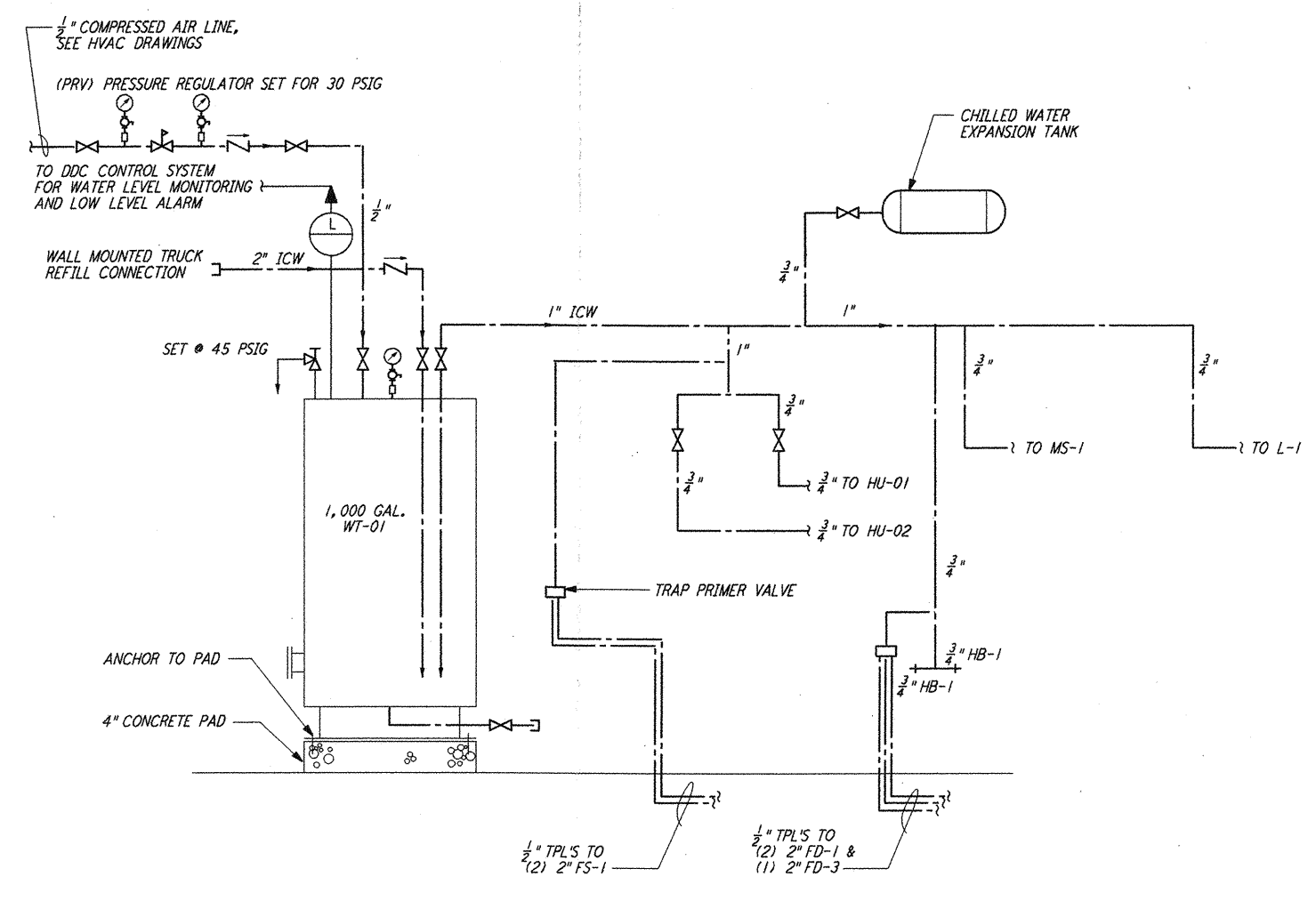

**WATER SUPPLY SYSTEM**  
 (TYP FOR 4 STATIONS)

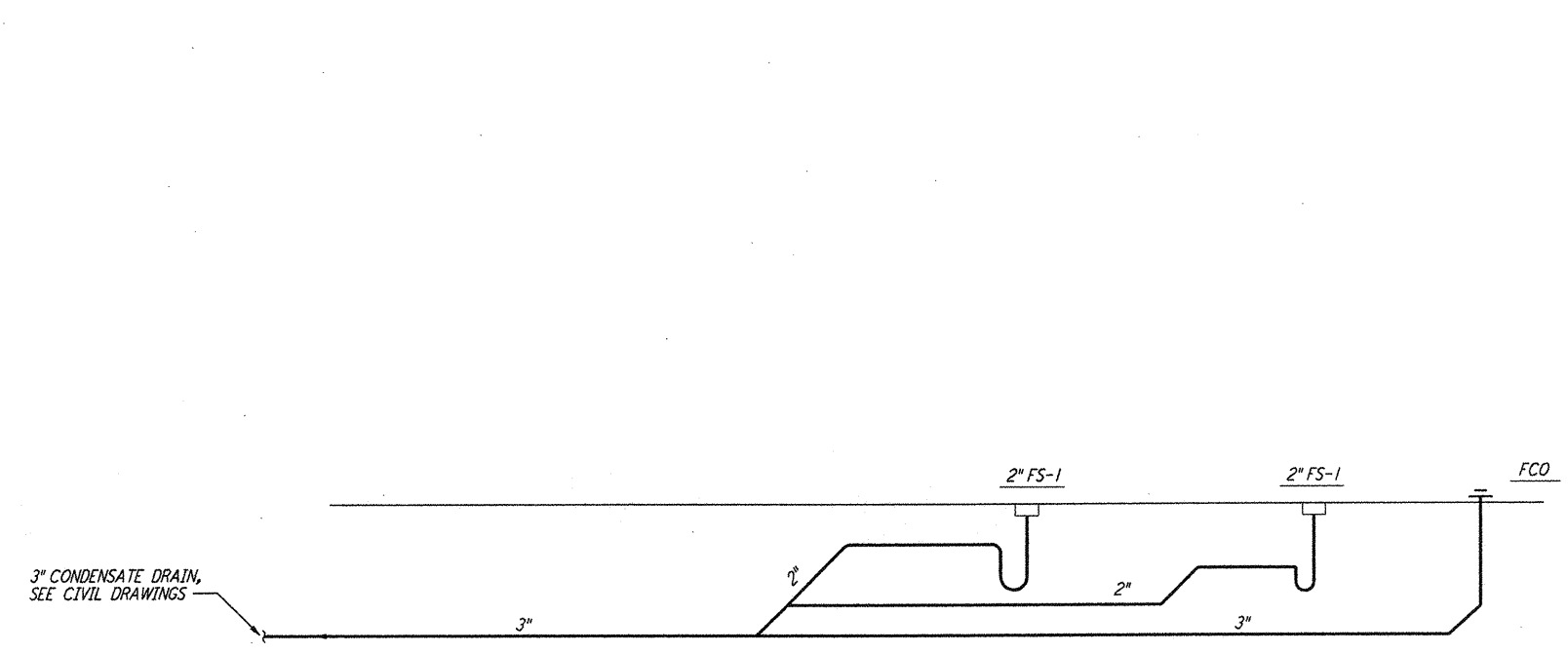

**PIPING SCHEMATIC FOR MECH ROOM 203**  
 (TYP FOR 4 STATIONS)

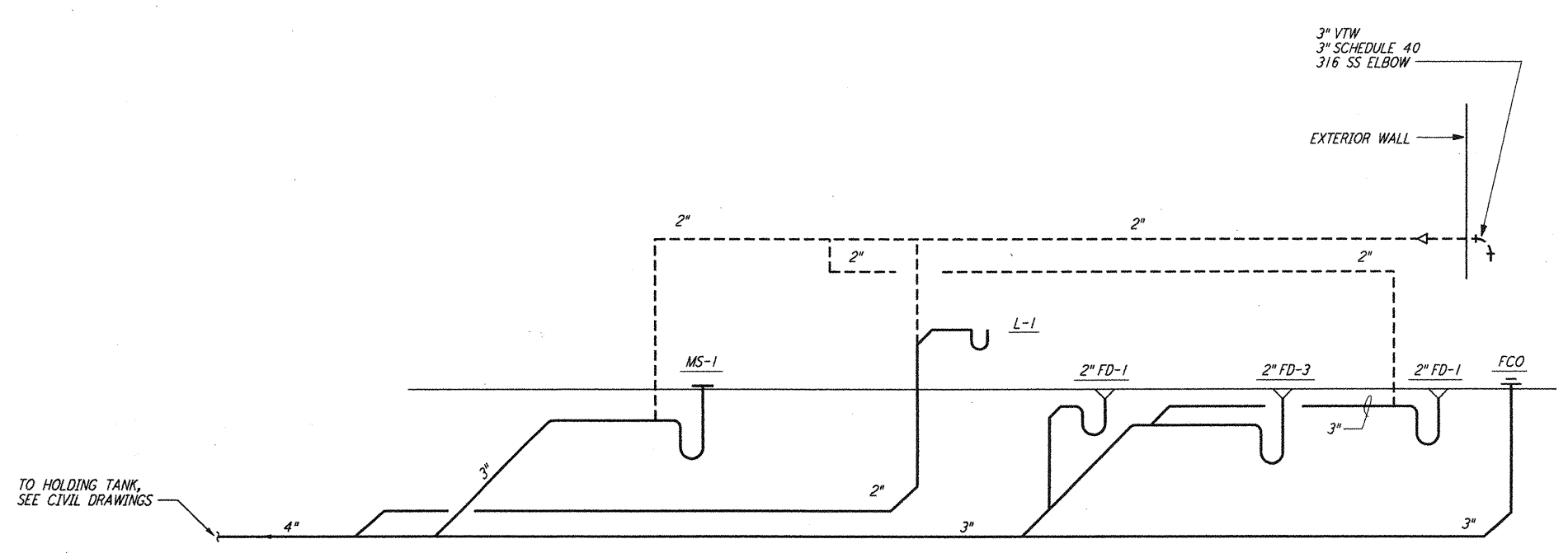

**PIPING SCHEMATIC FOR RESTROOM & CLEANING AREA**  
 (TYP FOR 4 STATIONS)

NO.	DATE	BY	CHKD	ENGR	PROJ	DESCRIPTION
1	5-15-98	CP	AA	AA	AA	ISSUED FOR AS-BUILT

ISSUED FOR CONSTRUCTION	DRAWN	DG	6-24-98
CHECKED	WR	7/9/98	
ENGINEER	M.N.	7/9/98	
PROJ	MDW	7/9/98	

**AS-BUILT DRAWINGS**

**PARSONS**  
 100 WEST WALNUT STREET  
 PASADENA, CALIFORNIA

**LIGO**  
 CALIFORNIA INSTITUTE OF TECHNOLOGY  
 MASSACHUSETTS INSTITUTE OF TECHNOLOGY

**LIGO-D960445-01-O**  
 LASER INTERFEROMETER  
 GRAVITATIONAL-WAVE OBSERVATORY  
 SITE NO. 1 - HANFORD, WASHINGTON

TITLE	SCALE	CONTRACT NUMBER	PROJECT NUMBER
PLUMBING MID & END STATIONS RISER DIAGRAM & SCHEMATICS	NONE	PP150969	8094
SHEET NUMBER	REVISIONS		
<b>WA-P-212</b>			

not be reproduced, copied, loaned, exhibited, or used in any other way, except by written consent from PARSONS to the borrower.

This document and the design it covers are the property of PARSONS. They are loaned only with the borrower's expressed written agreement that they will