

not be reproduced, copied, loaned, exhibited, or used in any other way, except by written consent from PARSONS to the borrower.

This document and the design it covers are the property of PARSONS. They are loaned only with the borrower's expressed written agreement that they will

FROM: J:\LIGO\B1\DRG\11710_531.DWG, J:\LIGO\B1\DRG\11710_531.DWG, J:\LIGO\B1\DRG\11710_531.DWG

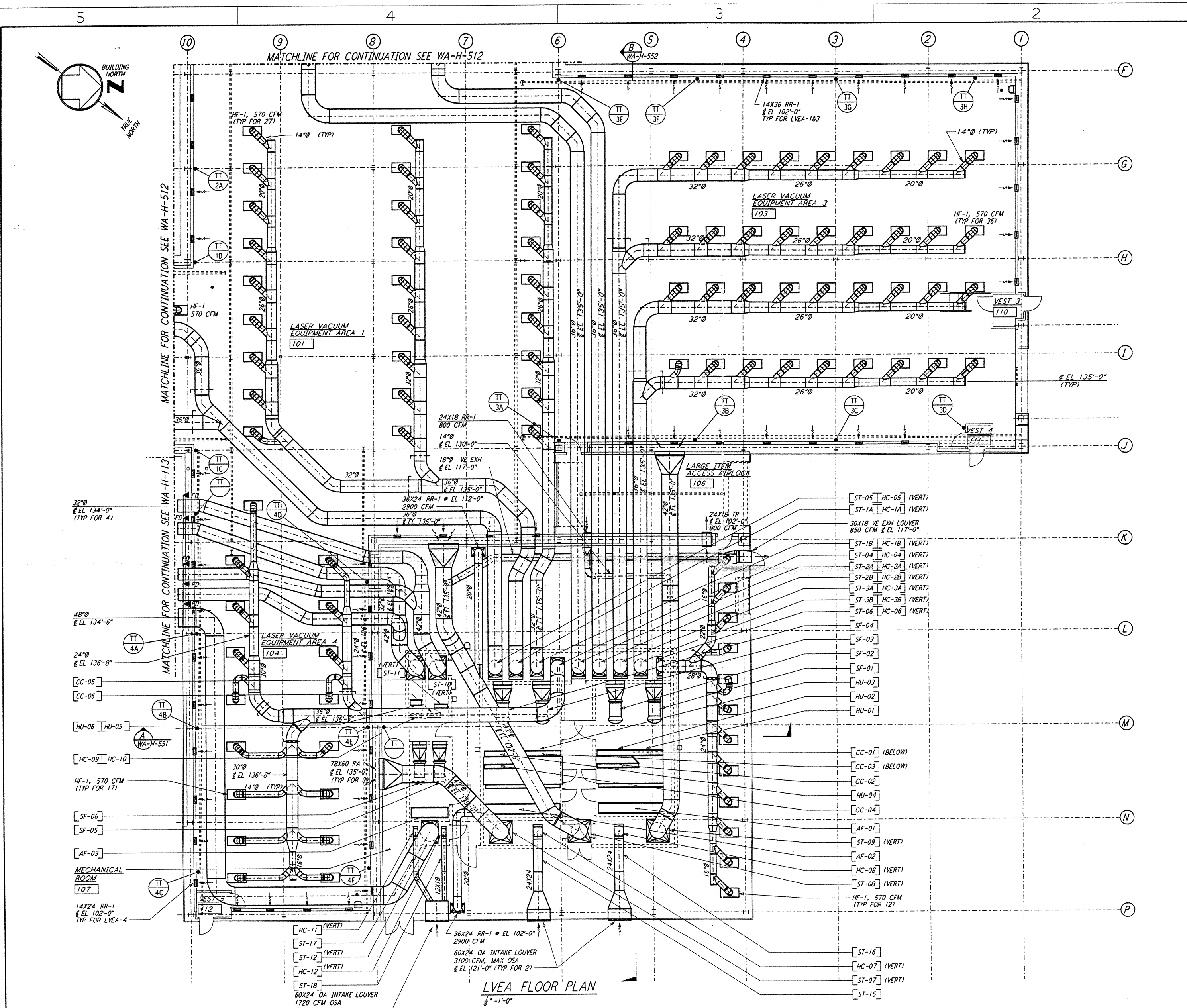

- NOTES:**
- FOR LEGEND, ABBREVIATIONS AND GENERAL NOTES SEE SHEETS WA-H-001 AND WA-H-002.
 - ALL SUPPLY AIR DUCTS SHALL BE DOUBLE WALL WITH 1" RIGID INSULATION AND PERFORATED SHEET METAL LINER.
 - RETURN AIR DUCTS FROM LVEA SHALL BE DOUBLE WALL WITH 1" RIGID INSULATION AND PERFORATED SHEET METAL LINER.
 - RETURN AIR DUCTS FROM OSB SHALL BE SINGLE WALL WITHOUT INSULATION WITHIN OSB AREA AND DOUBLE WALL WITH 1" RIGID INSULATION AND PERFORATED SHEET METAL LINER INSIDE LVEA AND MECHANICAL ROOM.
 - RETURN AIR DUCTS FROM MECHANICAL ROOM SHALL BE SINGLE WALL WITHOUT INSULATION.
 - OUTSIDE AIR DUCTS AND INTAKE PLENUMS SHALL BE DOUBLE WALL WITH 2" INSULATION AND SHEET METAL JACKET.
 - THE INTERIOR ENVELOPE OF THE AIR HANDLING UNITS AND THE SUPPLY AIR PLENUM EXCEPT FLOOR SHALL BE COVERED BY 2" RIGID DUCT LINER WITH PERFORATED SHEET METAL LINER.
 - DRAWINGS SHOW THE GENERAL ARRANGEMENT OF THE AIR HANDLING UNITS LAYOUT, THE CONTRACTOR SHALL SUBMIT THE SHOP DRAWINGS INDICATING ALL CONSTRUCTION DETAILS.
 - THE TEMPERATURE SENSORS FOR EACH ZONE WILL BE USED TO AVERAGE THE ROOM TEMPERATURE OR TO SELECT ANY ONE TO CONTROL THE ROOM TEMPERATURE.
 - LOCATE ROOM TEMPERATURE SENSORS/TRANSMITTER INSIDE LVEA 18" ABOVE FINISHED FLOOR. LOCATE SENSORS AWAY FROM ANY HEAT SOURCE.
 - LOCATE RETURN AIR REGISTERS ON THE WALLS BETWEEN STUDS.
 - FOR PIPING FLOOR PLAN SEE SHEET WA-H-513.
 - FOR LOCATION OF CONTROL PANELS SEE SHEET WA-H-513.

ROOM TEMPERATURE SETTING		
ROOM NAME	TEMPERATURE SET POINT (°F)	
	MIN	MAX
LVEA AREA-1	72	72
LVEA AREA-2	72	72
LVEA AREA-4	72	72
LVEA AREA-5	72	72
MECHANICAL ROOM	65	80

- LEGEND:**
- TT - ROOM TEMPERATURE SENSOR/TRANSMITTER
 - TT-XX - TEMPERATURE TRANSMITTER ID LETTER
 - LVEA - LASER VACUUM EQUIPMENT AREA NUMBER
 - HF-1 - HEPA FILTER OUTLET, 570 CFM

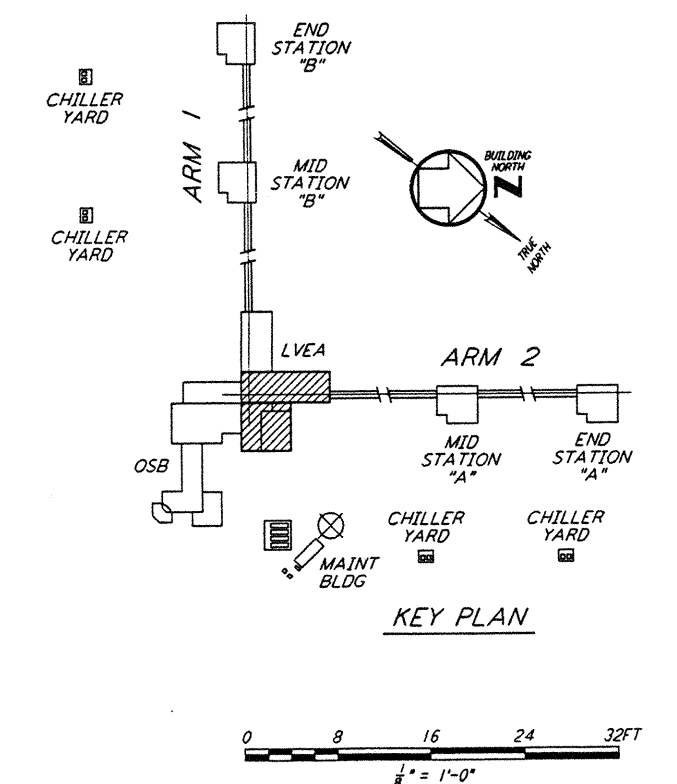

NO.	DATE	BY	CHKD	ENGR	PROJ	DESCRIPTION

ISSUED FOR CONSTRUCTION
 DRAWN: CLP 6-24-96
 CHECKED: ME 7/3/96
 ENGINEER: AA 7/31/96
 PROJ: JLL 7/18/96

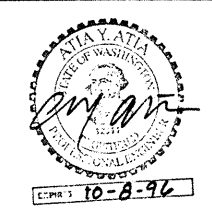

PARSONS
 100 WEST WALNUT STREET
 PASADENA, CALIFORNIA

LIGO
 CALIFORNIA INSTITUTE OF TECHNOLOGY
 MASSACHUSETTS INSTITUTE OF TECHNOLOGY

LASER INTERFEROMETER
 GRAVITATIONAL-WAVE OBSERVATORY
 SITE NO. 1 - HANFORD, WASHINGTON

TITLE	HVAC	SCALE	AS NOTED	CONTRACT NUMBER	PP150969	PROJECT NUMBER	8094
DRAWING NO.	LVEA FLOOR PLAN	SHEET NUMBER	WA-H-511	REVISIONS			