

NOTES:

1. FOR LEGEND, ABBREVIATIONS AND GENERAL NOTES SEE SHEETS
 WA-H-001 AND WA-H-002.

5 4 3 2

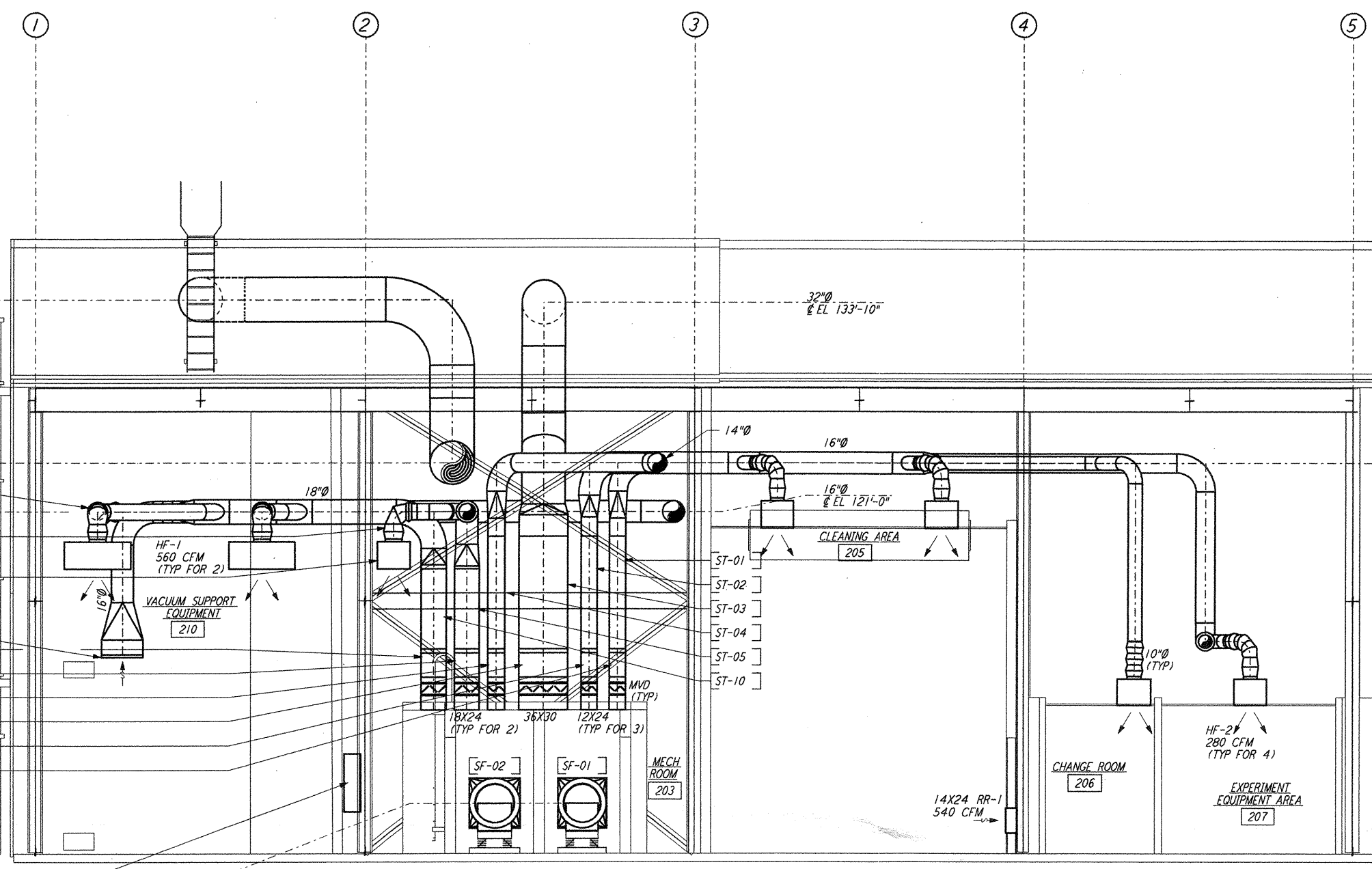

not be reproduced, copied, loaned, exhibited, or used in any other way, except by written consent from PARSONS to the borrower.

This document and the design it covers are the property of PARSONS. They are loaned only with the borrower's expressed written agreement that they will

- HF-1
560 CFM
BOTT EL 117'-6"
- 30X16 BOTT EL 112'-0"
1500 CFM, W 1/4"
WIRE SCREEN
- HC-08
- HC-07
- HC-06
- HC-03
- HC-05
- HC-04

SECTION B
 1/4" = 1'-0" REF WA-H-242 WA-H-211

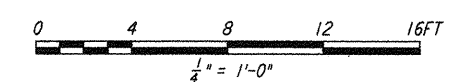

LIGO-D960369-01-O

LASER INTERFEROMETER
 GRAVITATIONAL-WAVE OBSERVATORY
 SITE NO. 1 - HANFORD, WASHINGTON

TITLE: HVAC
 MID & END STATIONS
 SECTIONS SHEET 2

SCALE: AS NOTED
 CONTRACT NUMBER: PPI50969
 PROJECT NUMBER: 8094

SHEET NUMBER: **WA-H-242**

PARSONS
 100 WEST WALNUT STREET
 PASADENA, CALIFORNIA

LIGO
 CALIFORNIA INSTITUTE OF TECHNOLOGY
 MASSACHUSETTS INSTITUTE OF TECHNOLOGY

ISSUED FOR CONSTRUCTION			
DRAWN	CLP	6-24-96	
CHECKED	ME	7/13/96	
ENGINEER	AA	7/13/96	
PROJ	MDW	7/8/96	

AS-BUILT DRAWINGS

NO.	DATE	BY	CHKD	ENGR	PROJ	DESCRIPTION
1	5-15-98	CP	AA	AA	PP	ISSUED FOR AS-BUILT