

not be reproduced, copied, loaned, exhibited, or used in any other way, except by written consent from PARSONS to the borrower.

This document and the design it covers are the property of PARSONS. They are loaned only with the borrower's expressed written agreement that they will

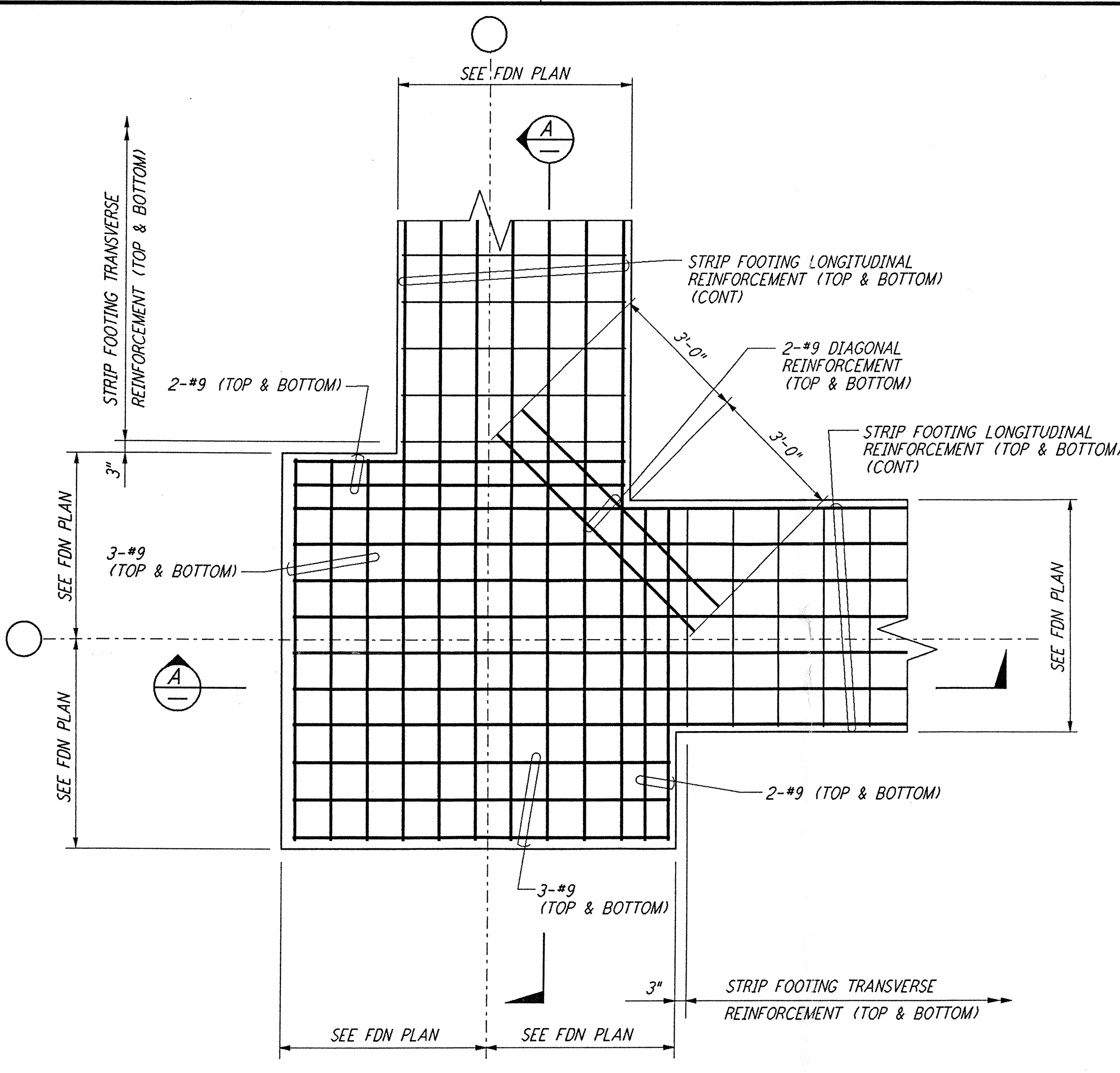

**DETAIL 1**  
 REF  
 1/2" = 1'-0"  
 WA-S-520 WA-S-501

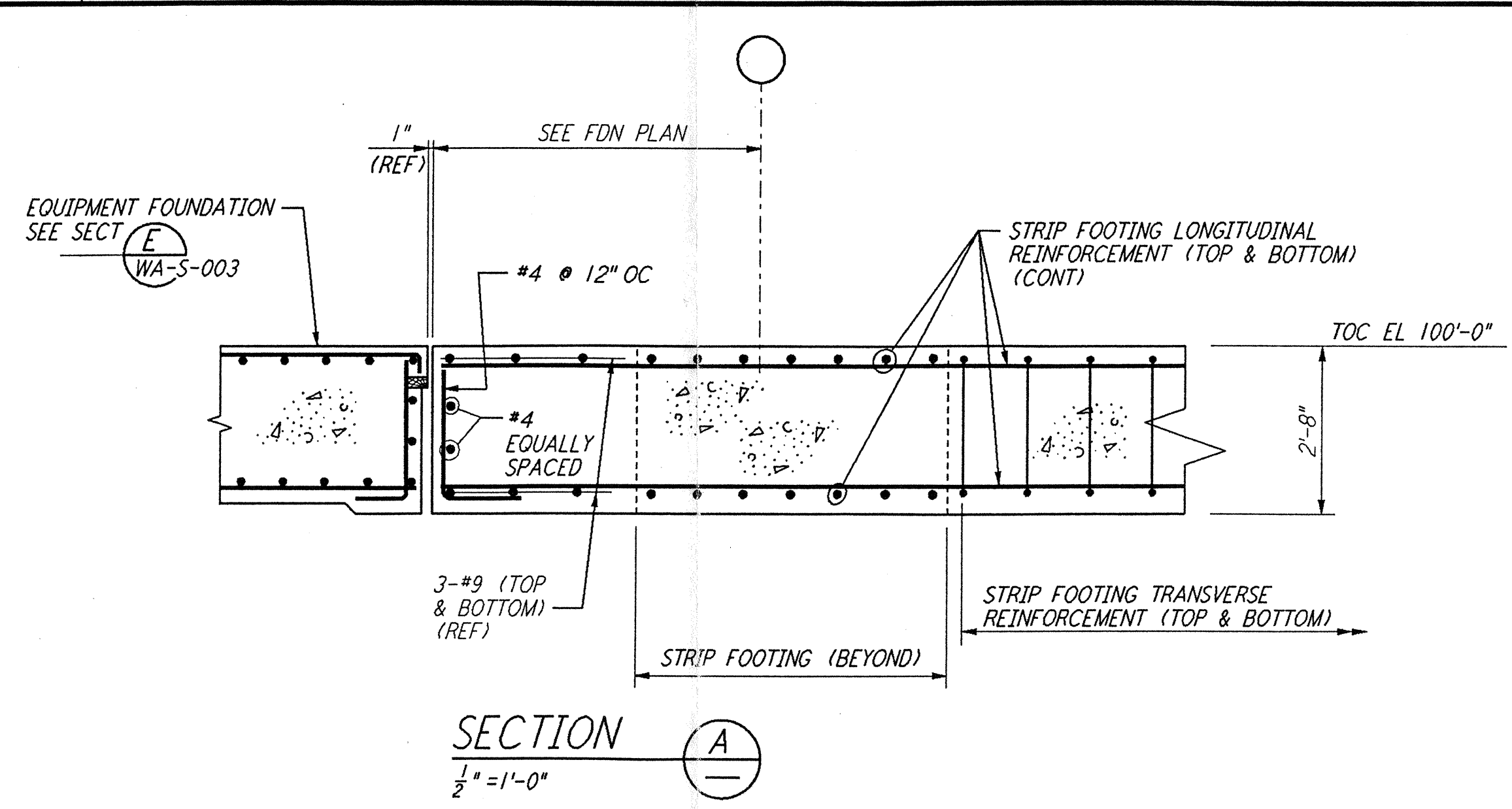

**SECTION A**  
 1/2" = 1'-0"

DRAWING NO.	DESCRIPTION	NO.	DATE	BY	CHKD	ENGR	PROJ	DESCRIPTION
A		4-19-96	MCS	DM	PH			FINAL DESIGN REVIEW & BID

DRAWN	MCS
CHECKED	
ENGINEER	
PROJ	

**PARSONS**  
 100 WEST WALNUT STREET  
 PASADENA, CALIFORNIA

**LIGO**  
 CALIFORNIA INSTITUTE OF TECHNOLOGY  
 MASSACHUSETTS INSTITUTE OF TECHNOLOGY

LASER INTERFEROMETER  
 GRAVITATIONAL-WAVE OBSERVATORY  
 SITE NO. 1 - HANFORD, WASHINGTON

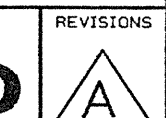
TITLE	SCALE	CONTRACT NUMBER	PROJECT NUMBER
STRUCTURAL CORNER STATION LVEA FOUNDATION SECTIONS AND DETAILS	NONE	PP150969	8094
SHEET NUMBER		REVISIONS	
<b>WA-S-520</b>			

Date Received	LIGO: 2900341-A-2
24-19-96	Contract # WA-S-520, Rev A
TIN #	LIGO: 0960857-00-1
28	Approved:
Date: 4/19/96	LIGO:
TIN #	Approved:
Date: / /	LIGO:
Client Transmittal	Approved:
Date: / /	Approved:

Job: 401 2022201 1996 5374366Z 44VPLUTSUNLIESV3BRZV51Z04RPT

Job: 401 2022201 1996 5374366Z 44VPLUTSUNLIESV3BRZV51Z04RPT