

This document and the design it covers are the property of PARSONS. They are loaned only with the borrower's expressed written agreement that they will not be reproduced, copied, loaned, exhibited, or used in any other way, except by written consent from PARSONS.

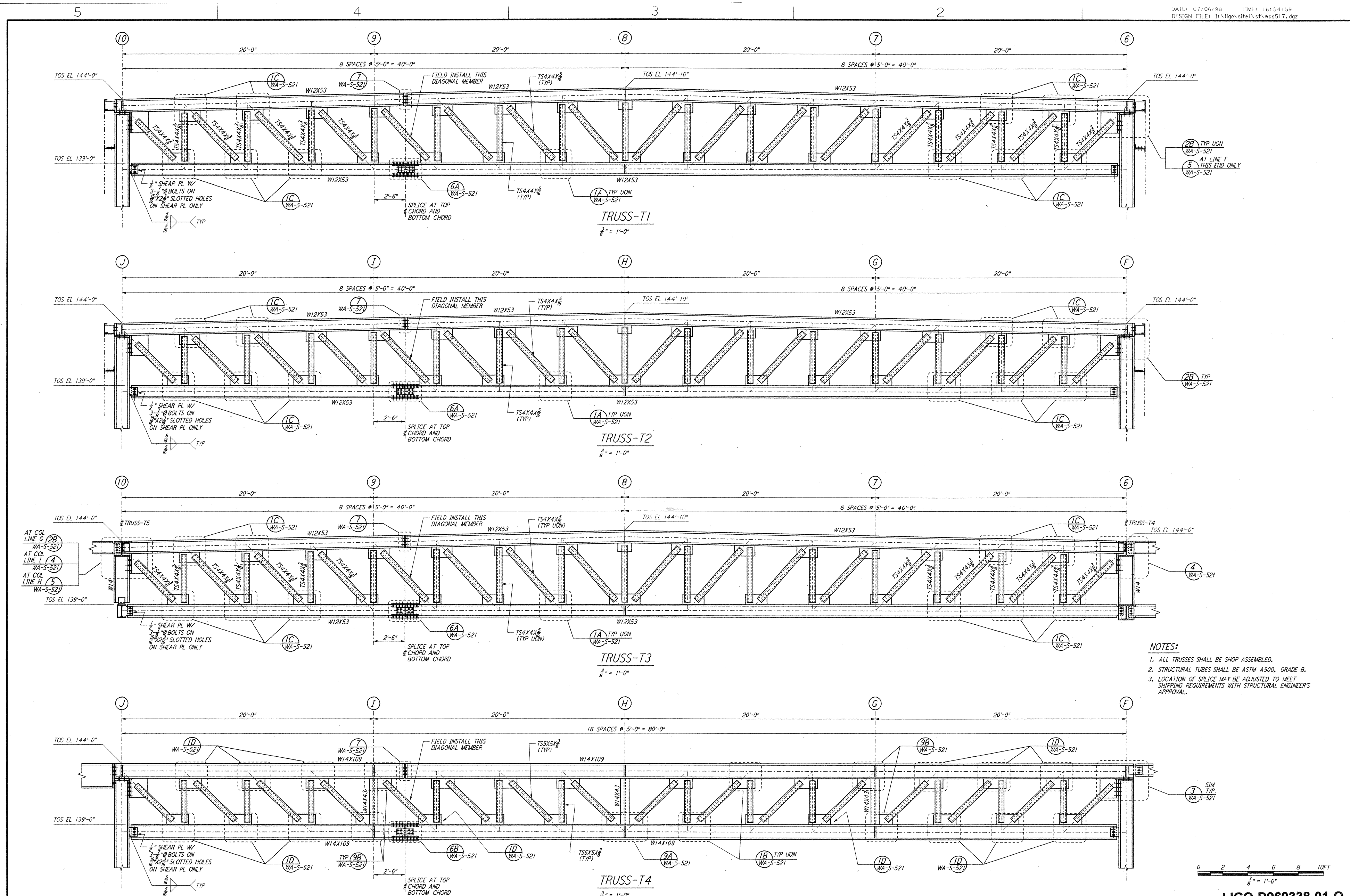

- NOTES:**
1. ALL TRUSSES SHALL BE SHOP ASSEMBLED.
 2. STRUCTURAL TUBES SHALL BE ASTM A500, GRADE B.
 3. LOCATION OF SPLICE MAY BE ADJUSTED TO MEET SHIPPING REQUIREMENTS WITH STRUCTURAL ENGINEER'S APPROVAL.

NO.	DATE	BY	CHKD	ENGR	PROJ	ISSUED FOR AS-BUILT	DESCRIPTION
1	6-15-98	CKT	MP	MP	PL	ISSUED FOR AS-BUILT	

ISSUED FOR CONSTRUCTION			
DRAWN	MCS	6-24-96	
CHECKED	DDM	7-2-96	
ENGINEER	BP	6-28-96	
PROJ	MDW	7-9-96	

AS-BUILT DRAWINGS

PARSONS

100 WEST WALNUT STREET
PASADENA, CALIFORNIA

LIGO

CALIFORNIA INSTITUTE OF TECHNOLOGY
MASSACHUSETTS INSTITUTE OF TECHNOLOGY

LIGO-D960338-01-0

LASER INTERFEROMETER
GRAVITATIONAL-WAVE OBSERVATORY
SITE NO. 1 - HANFORD, WASHINGTON

TITLE	SCALE	CONTRACT NUMBER	PROJECT NUMBER
STRUCTURAL CORNER STATION LVEA TRUSS ELEVATIONS SHEET 1	AS NOTED	PP150969	8094
SHEET NUMBER		REVISIONS	
WA-S-517			

100 JUL 06 16:54:33 1998 C:\PLOT\QIES33-Y98Z20F 52885 KAV98214517.PLT LIGOWAF.BDR