

This document and the design it covers are the property of PARSONS. They are loaned only with the borrower's expressed written agreement that they will not be reproduced, copied, loaned, exhibited, or used in any other way, except by written consent from PARSONS to the borrower.

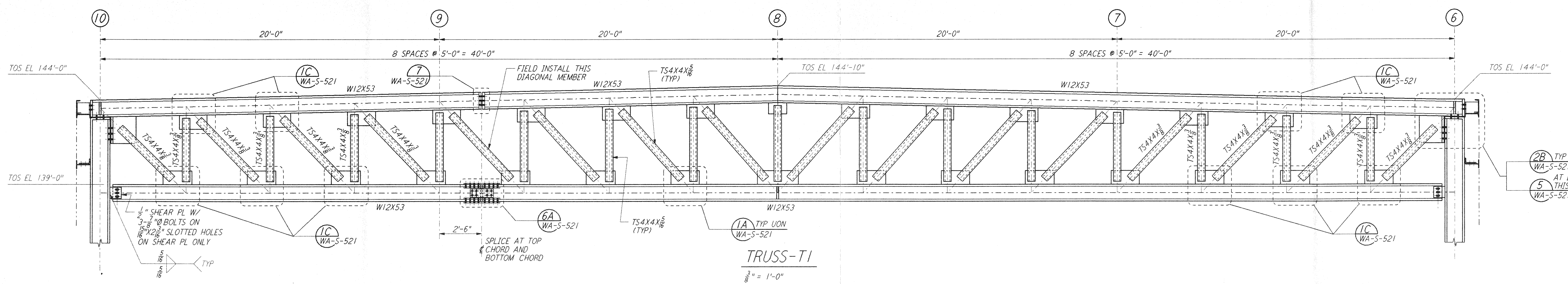

2B TYP UON
 WA-S-521
 AT LINE F
 THIS END ONLY
 WA-S-521

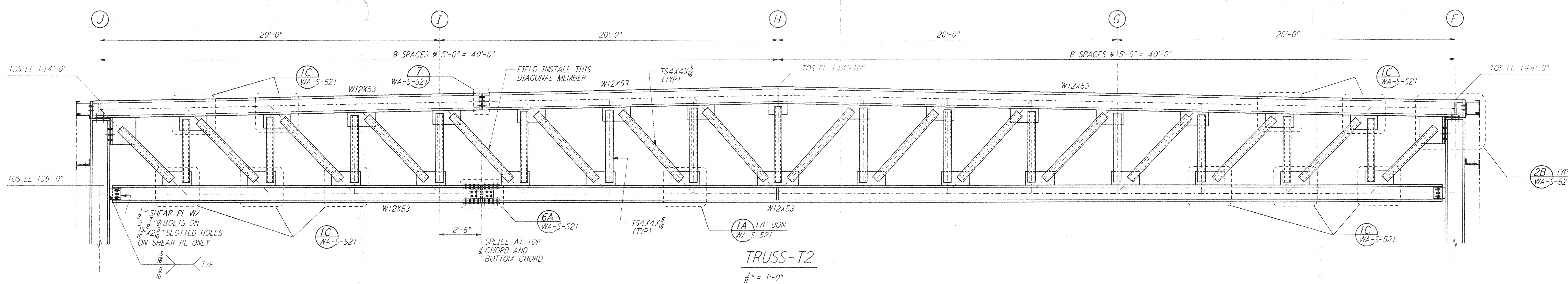

2B TYP
 WA-S-521

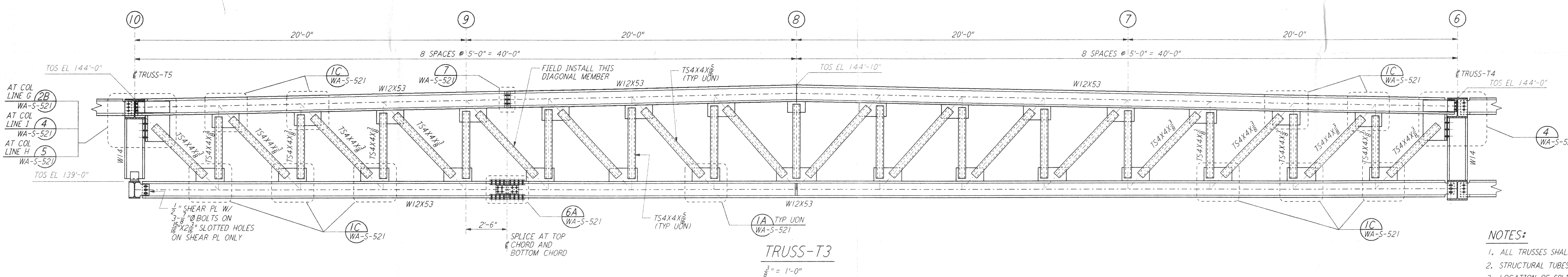

AT COL
 LINE G 2B
 WA-S-521
 AT COL
 LINE I 4
 WA-S-521
 AT COL
 LINE H 5
 WA-S-521

NOTES:
 1. ALL TRUSSES SHALL BE SHOP ASSEMBLED.
 2. STRUCTURAL TUBES SHALL BE ASTM A500, GRADE B.
 3. LOCATION OF SPLICE MAY BE ADJUSTED TO MEET SHIPPING REQUIREMENTS WITH STRUCTURAL ENGINEER'S APPROVAL.

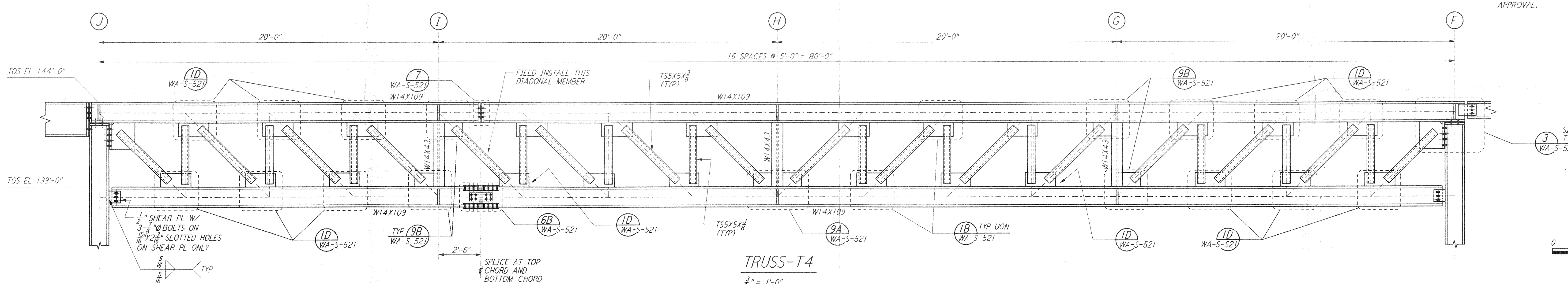

3 SIM
 TYP
 WA-S-521

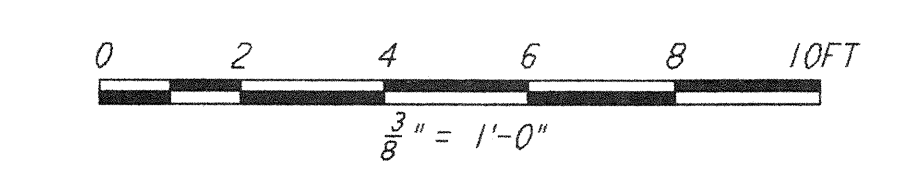

REFERENCES	DESCRIPTION	NO.	DATE	BY	CHK'D	ENGR	PROJ	DESCRIPTION

ISSUED FOR CONSTRUCTION			
DRAWN	MCS	6-24-96	
CHECKED		7-2-96	
ENGINEER		6-28-96	
PROJ		7-19-96	

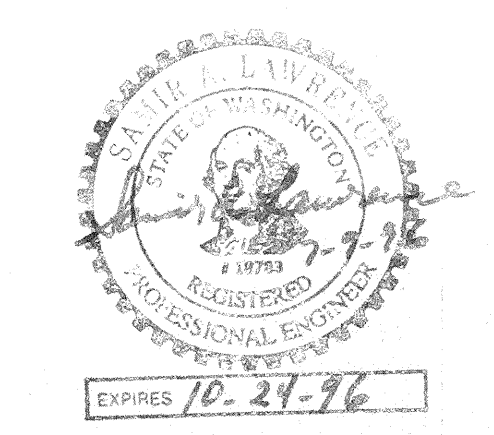

PARSONS
 100 WEST WALNUT STREET
 PASADENA, CALIFORNIA

LIGO
 CALIFORNIA INSTITUTE OF TECHNOLOGY
 MASSACHUSETTS INSTITUTE OF TECHNOLOGY

LASER INTERFEROMETER
 GRAVITATIONAL-WAVE OBSERVATORY
 SITE NO. 1 - HANFORD, WASHINGTON

STRUCTURAL
 CORNER STATION
 LVEA TRUSS ELEVATIONS
 SHEET 1

AS NOTED PP150969 8094
WA-S-517

LIGO-D960338-00-0
 LIGOWAF_BDR