

not be reproduced, copied, loaned, exhibited, or used in any other way, except by written consent from PARSONS To the borrower.

This document and the design it covers are the property of PARSONS. They are loaned only with the borrower's expressed written agreement that they will

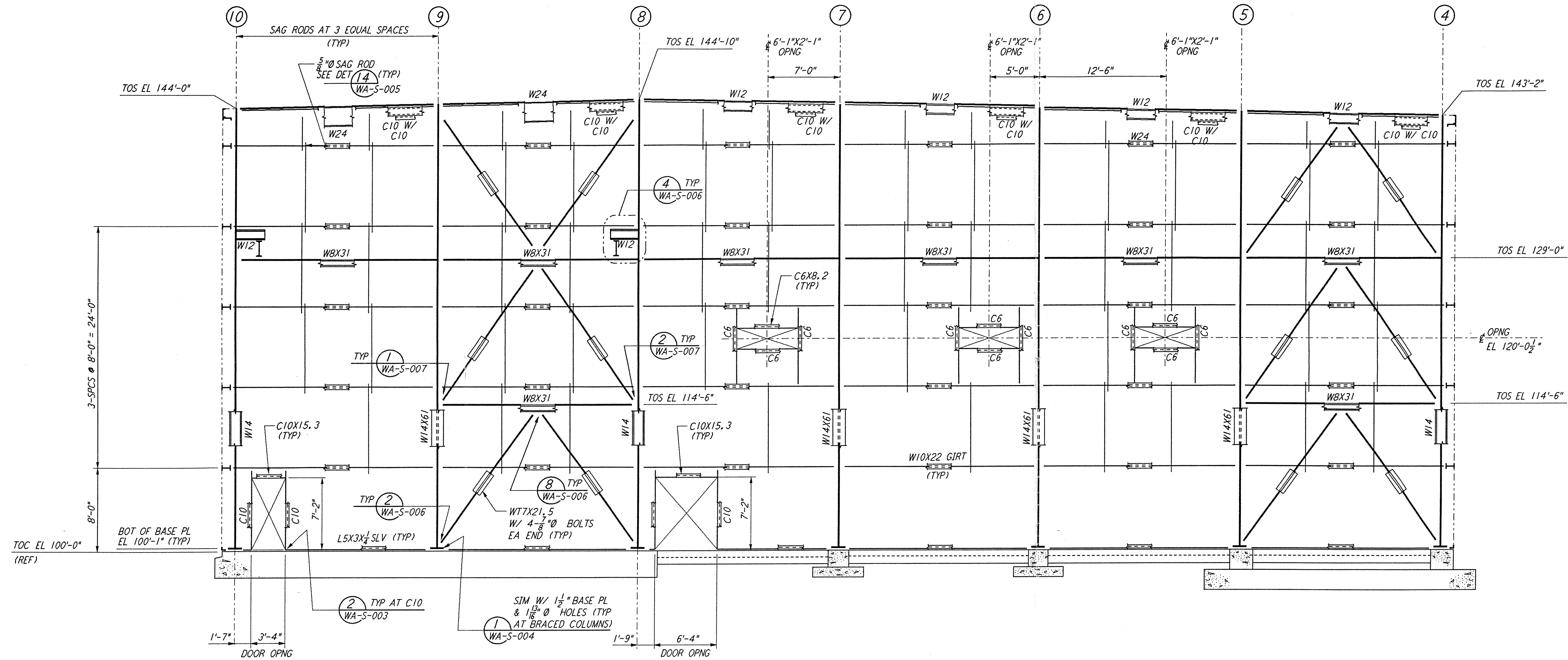

ELEVATION AT COLUMN LINE P
 $\frac{3}{8}'' = 1'-0''$

NOTE:
 1. FOR NOTES SEE DRAWING WA-S-507.

Date Received	LIGO-D960337-A-0
Contract #	WA-S-516, R1A
TIM #	LIGO-2960857-00-1
Date	4/19/96
Approved	
TDM #	LIGO-
Date	/ /
Approved	
Client Transmittal	LIGO-
Date	/ /
Approved	

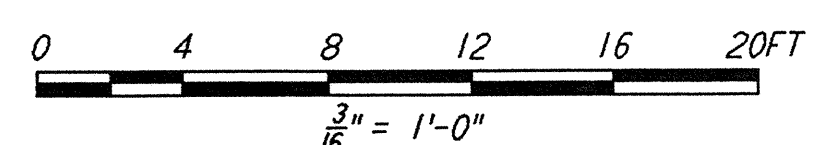

NO.	DATE	BY	CHKD	ENGR	PROJ	DESCRIPTION
A	4-19-96	MCS	sdm	PR	33771	FINAL DESIGN REVIEW & BID

DRAWN	MCS
CHECKED	
ENGINEER	
PROJ	

PARSONS
 100 WEST WALNUT STREET
 PASADENA, CALIFORNIA

LIGO
 CALIFORNIA INSTITUTE OF TECHNOLOGY
 MASSACHUSETTS INSTITUTE OF TECHNOLOGY

LASER INTERFEROMETER
 GRAVITATIONAL-WAVE OBSERVATORY
 SITE NO. 1 - HANFORD, WASHINGTON

TITLE	AS NOTED	CONTRACT NUMBER	PROJECT NUMBER
STRUCTURAL CORNER STATION LVEA FRAMING ELEVATIONS SHEET 10	PP150969	8094	
SHEET NUMBER		REVISIONS	
WA-S-516		A	