

not be reproduced, copied, loaned, exhibited, or used in any other way, except by written consent from PARSONS to the borrower.

This document and the design it covers are the property of PARSONS. They are loaned only with the borrower's expressed written agreement that they will

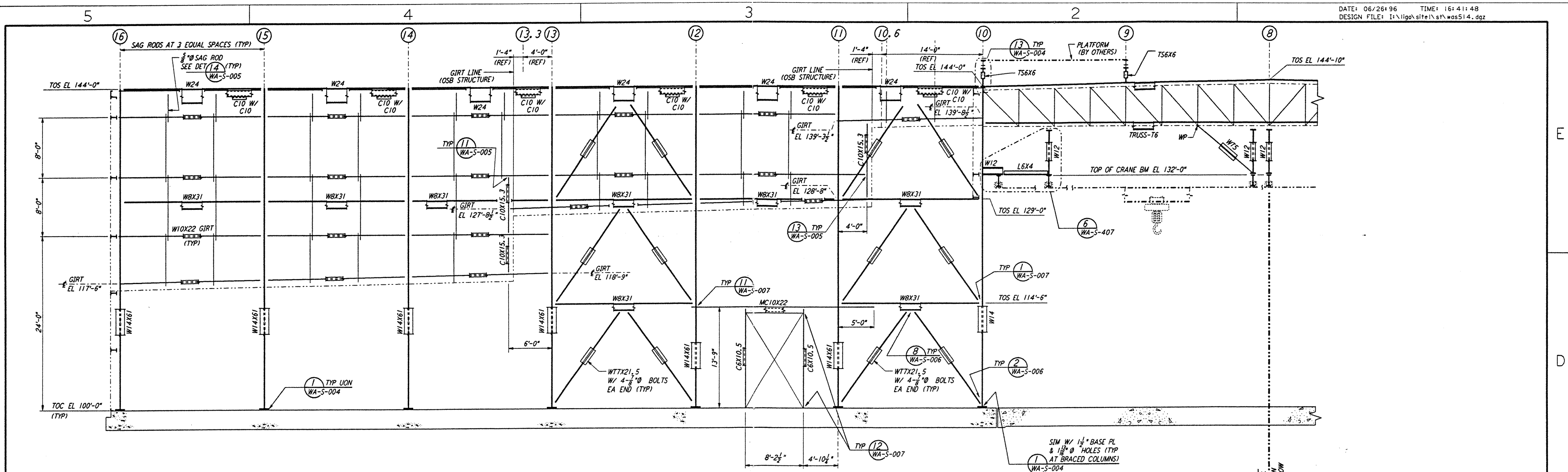

PARTIAL ELEVATION AT COLUMN LINE J  
 1/8" = 1'-0"

MATCH LINE FOR CONTINUATION SEE ELEVATION BELOW

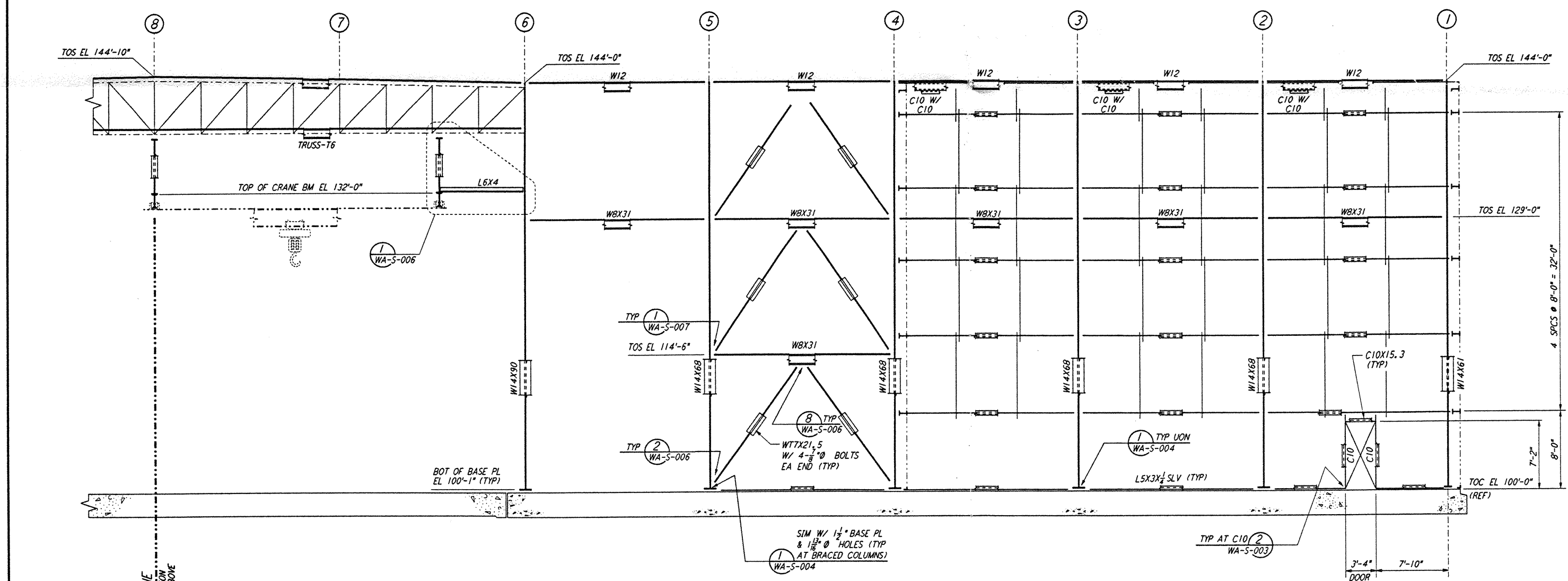

PARTIAL ELEVATION AT COLUMN LINE J  
 1/8" = 1'-0"

NOTE:  
 1. FOR NOTES SEE DRAWING WA-S-507.

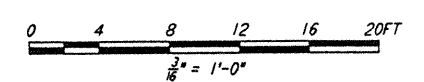

NO.	DATE	BY	CHKD	ENGR	PROJ	DESCRIPTION

ISSUED FOR CONSTRUCTION	MCS	6-24-96
DRAWN	GRW	7-2-96
CHECKED	PR	2-29-96
ENGINEER	PR	2-29-96
PROJ	WBL	7-19-96

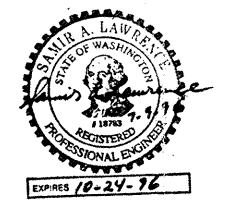

LASER INTERFEROMETER GRAVITATIONAL-WAVE OBSERVATORY SITE NO. 1 - HANFORD, WASHINGTON			
TITLE	STRUCTURAL CORNER STATION LVEA FRAMING ELEVATIONS SHEET 8	CONTRACT NUMBER	AS NOTED PPI 50969 8094
LIGO-D960335-00-0		SHEET NUMBER	WA-S-514

800 JUN 26 10:41:48 1996 33514.DWG - J:\VL01\5\M06103\3\DRG\33514.DWG

800 JUN 26 10:41:48 1996 33514.DWG - J:\VL01\5\M06103\3\DRG\33514.DWG