

This document and the design it covers are the property of PARSONS. They are loaned only with the borrower's expressed written agreement that they will not be reproduced, copied, loaned, exhibited, or used in any other way, except by written consent from PARSONS to the borrower.

This document and the design it covers are the property of PARSONS. They are loaned only with the borrower's expressed written agreement that they will not be reproduced, copied, loaned, exhibited, or used in any other way, except by written consent from PARSONS to the borrower.

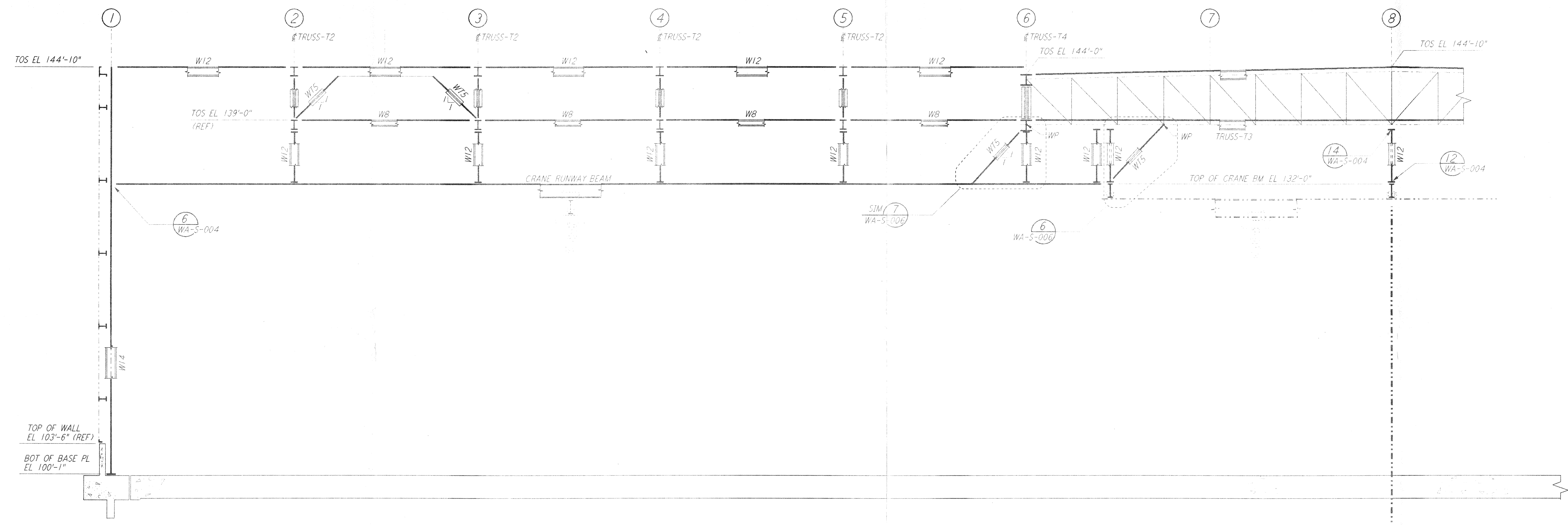

PARTIAL ELEVATION AT COLUMN LINE H  
 $\frac{1}{8}'' = 1'-0''$

MATCH LINE  
 FOR CONTINUATION  
 SEE ELEVATION BELOW

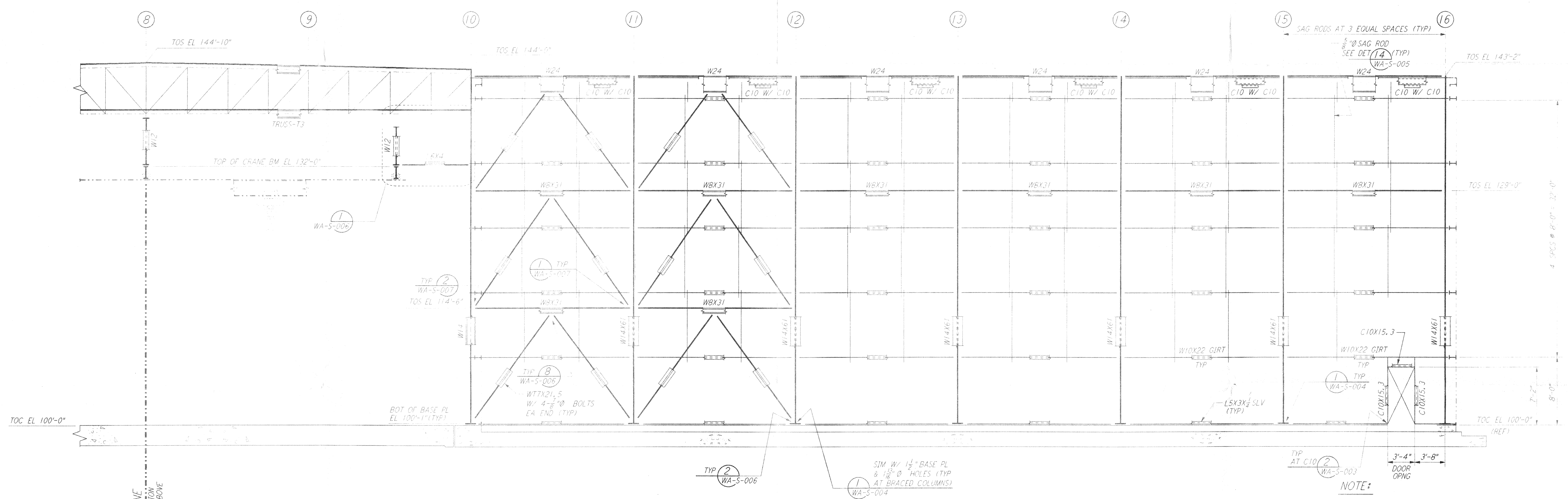

PARTIAL ELEVATION AT COLUMN LINE H  
 $\frac{1}{8}'' = 1'-0''$

MATCH LINE  
 FOR CONTINUATION  
 SEE ELEVATION ABOVE

NOTE:  
 1. FOR NOTES SEE DRAWING WA-S-507.

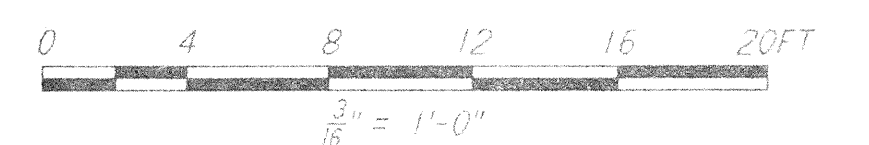

NO.	DATE	BY	CHKD	ENGR	PROJ	DESCRIPTION

ISSUED FOR CONSTRUCTION	MCS	6-24-98
CHECKED	BRL	7-2-98
ENGINEER	PH	6-28-98
PROJ		

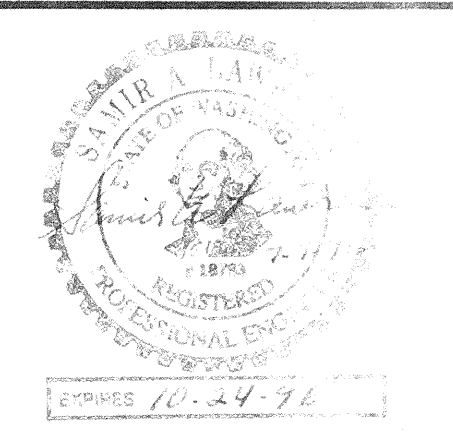

**PARSONS**  
 100 WEST WALNUT STREET  
 PASADENA, CALIFORNIA

**LIGO**  
 CALIFORNIA INSTITUTE OF TECHNOLOGY  
 MASSACHUSETTS INSTITUTE OF TECHNOLOGY

LASER INTERFEROMETER  
 GRAVITATIONAL-WAVE OBSERVATORY  
 SITE NO. 1 - HANFORD, WASHINGTON

STRUCTURAL  
 CORNER STATION  
 LVEA FRAMING ELEVATIONS  
 SHEET 7

AS NOTED PP150969 8094  
**WA-S-513**