

This document and the design it covers are the property of PARSONS. They are loaned only with the borrower's expressed written agreement that they will not be reproduced, copied, loaned, exhibited, or used in any other way, except by written consent from PARSONS to the borrower.

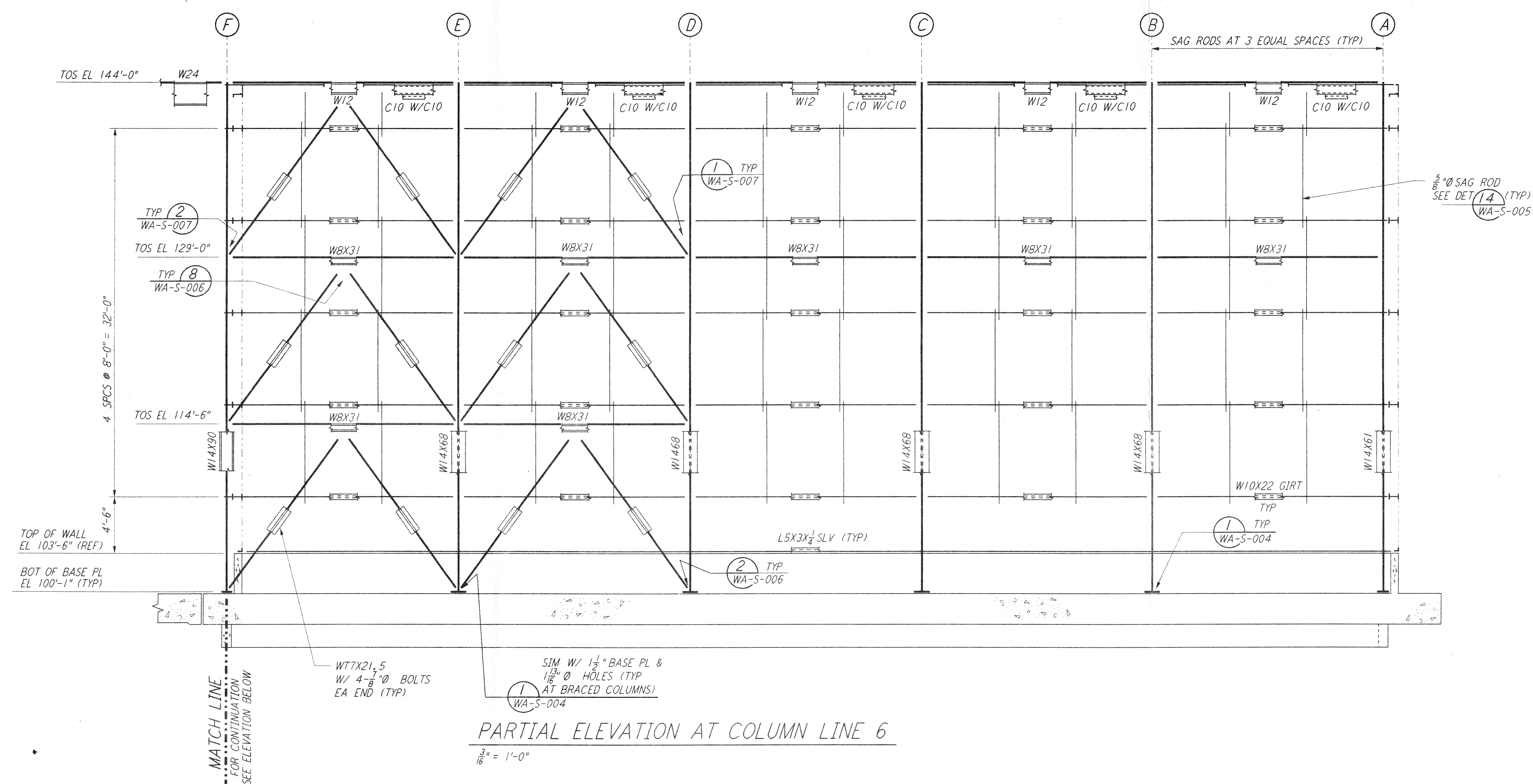

**NOTE:**  
 1. FOR NOTES SEE DRAWING WA-S-507.

PARTIAL ELEVATION AT COLUMN LINE 6  
 $\frac{3}{16}'' = 1'-0''$

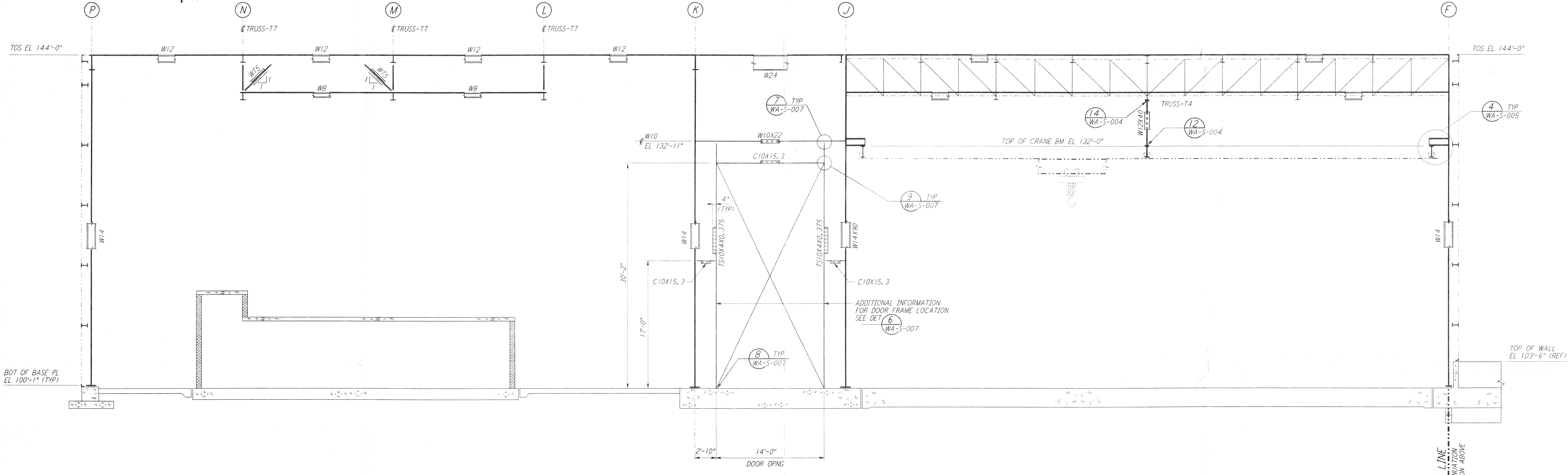

PARTIAL ELEVATION AT COLUMN LINE 6  
 $\frac{3}{16}'' = 1'-0''$

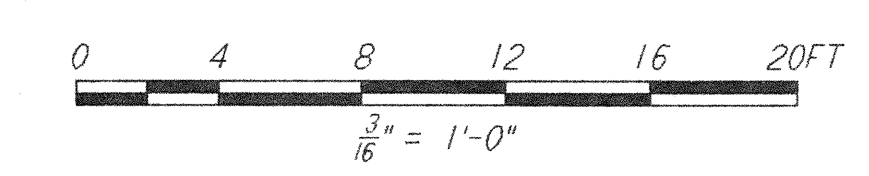

NO.	DATE	BY	CHKD	ENGR	PROJ	DESCRIPTION

ISSUED FOR CONSTRUCTION  
 DRAWN MCS 6-24-96  
 CHECKED BSM 7-2-96  
 ENGINEER PJ 6-28-96  
 PROJ WAF 7/19/96

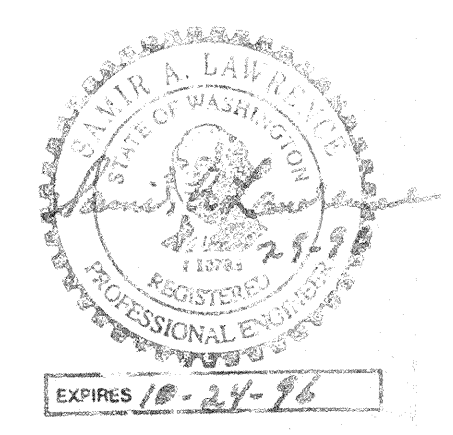

**PARSONS**  
 100 WEST WALNUT STREET  
 PASADENA, CALIFORNIA

**LIGO**  
 CALIFORNIA INSTITUTE OF TECHNOLOGY  
 MASSACHUSETTS INSTITUTE OF TECHNOLOGY

LASER INTERFEROMETER  
 GRAVITATIONAL-WAVE OBSERVATORY  
 SITE NO. 1 - HANFORD, WASHINGTON

TITLE: STRUCTURAL CORNER STATION LVEA FRAMING ELEVATIONS SHEET 2  
 SCALE: AS NOTED  
 CONTRACT NUMBER: PP150969  
 PROJECT NUMBER: 8094  
**WA-S-508**

LIGO-D960329-00-0