

FOR END STATION "B" & MID STATION "B" ON ARM 1 (SOUTHWEST ARM)
LOW ROOF FRAMING PLAN
 1/8" = 1'-0"

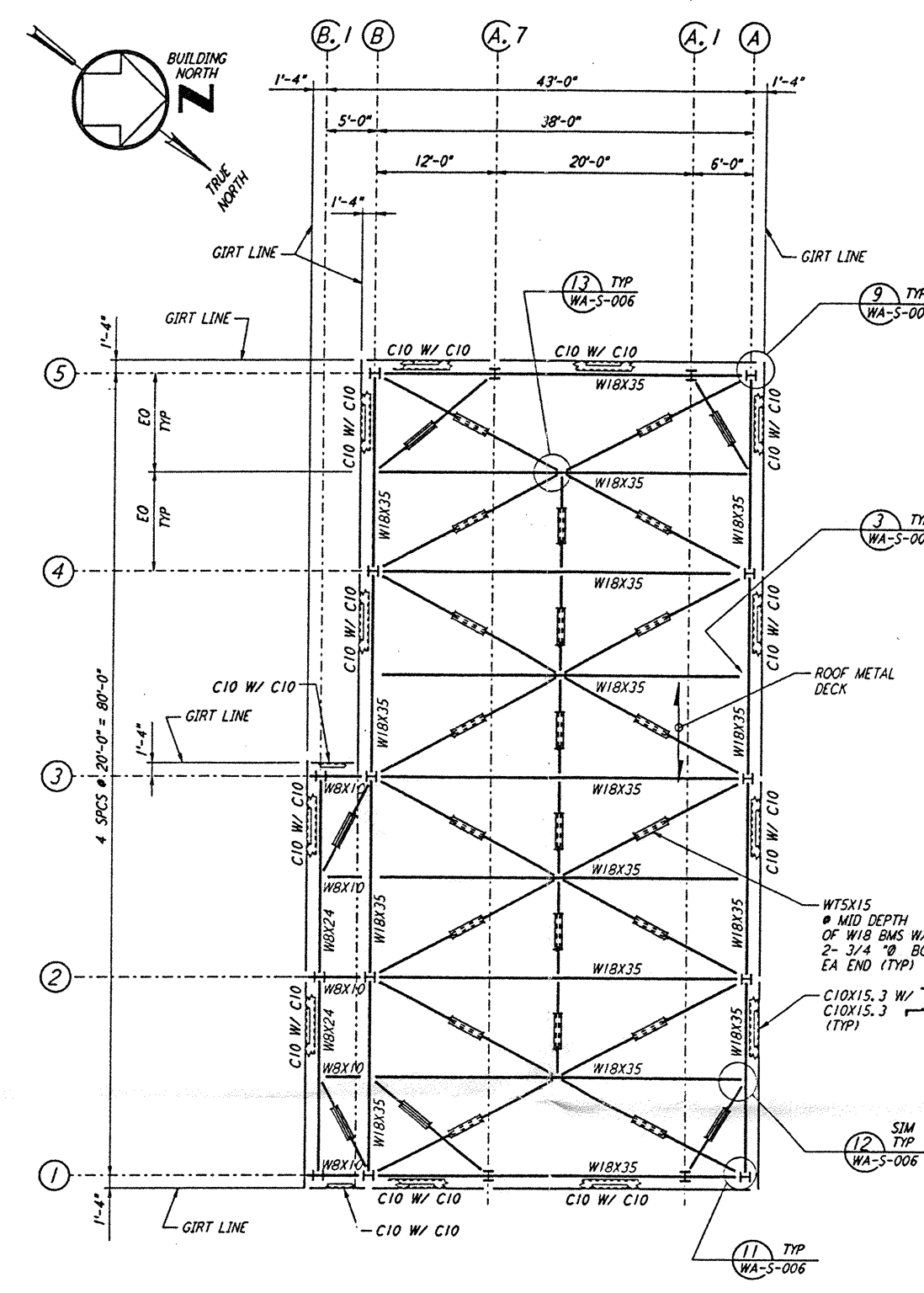

FOR END STATION "B" & MID STATION "B" ON ARM 1 (SOUTHWEST ARM)
HIGH ROOF FRAMING PLAN
 1/8" = 1'-0"

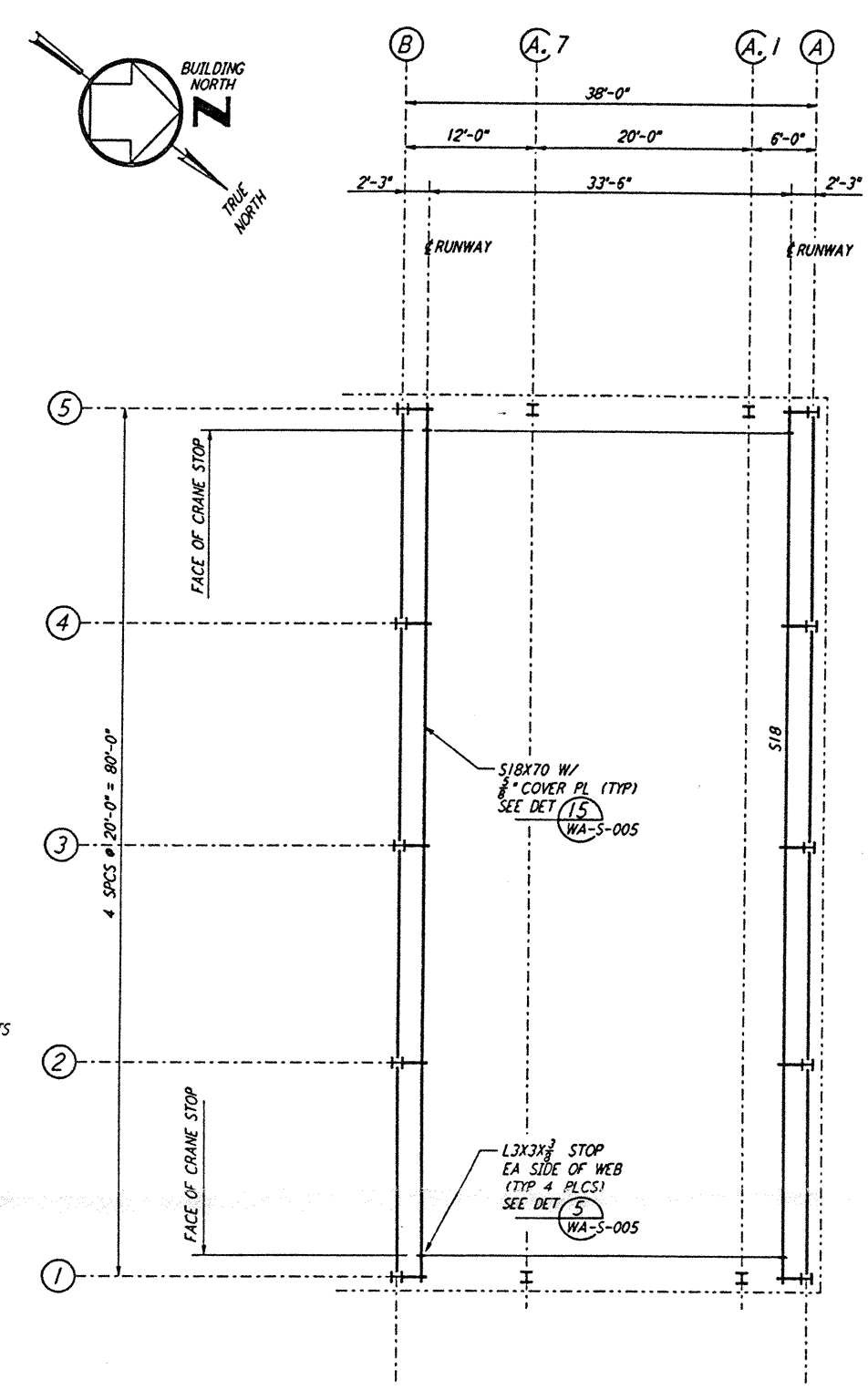

FOR END STATION "B" & MID STATION "B" ON ARM 1 (SOUTHWEST ARM)
CRANE GIRDER FRAMING PLAN
 1/8" = 1'-0"

NOTE:
 1. FOR NOTES SEE DRAWING WA-S-204.

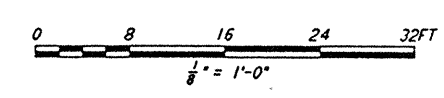
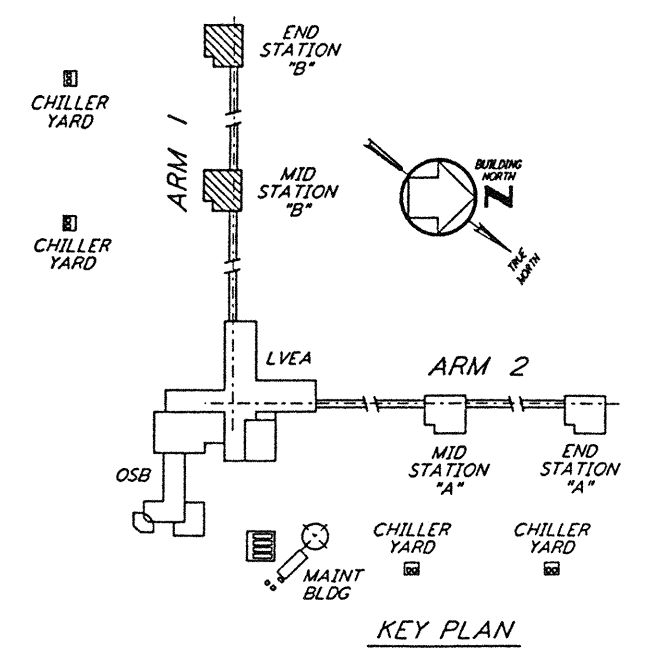

NO.	DATE	BY	CHKD	ENGR	PROJ	DESCRIPTION
A	4-19-96	MCS	dh	PH	EDM	FINAL DESIGN REVIEW & BID

DRAWN	MCS
CHECKED	
ENGINEER	
PROJ	

PARSONS
 100 WEST WALNUT STREET
 PASADENA, CALIFORNIA

LIGO
 CALIFORNIA INSTITUTE OF TECHNOLOGY
 MASSACHUSETTS INSTITUTE OF TECHNOLOGY

LASER INTERFEROMETER
 GRAVITATIONAL-WAVE OBSERVATORY
 SITE NO. 1 - HANFORD, WASHINGTON

TITLE: STRUCTURAL
 MID & END STATIONS "B"
 ROOF & CRANE GIRDER
 FRAMING PLANS

AS NOTED PPI50969 8094

WA-S-209

LIGO-D960315-A-D1

This document and the design it covers are the property of PARSONS. They are loaned only with the borrower's expressed written agreement that they will not be reproduced, copied, loaned, exhibited, or used in any other way, except by written consent from PARSONS to the borrower.