

This document and the design it covers are the property of PARSONS. They are loaned only with the borrower's expressed written agreement that they will not be reproduced, copied, loaned, exhibited, or used in any other way, except by written consent from PARSONS to the borrower.

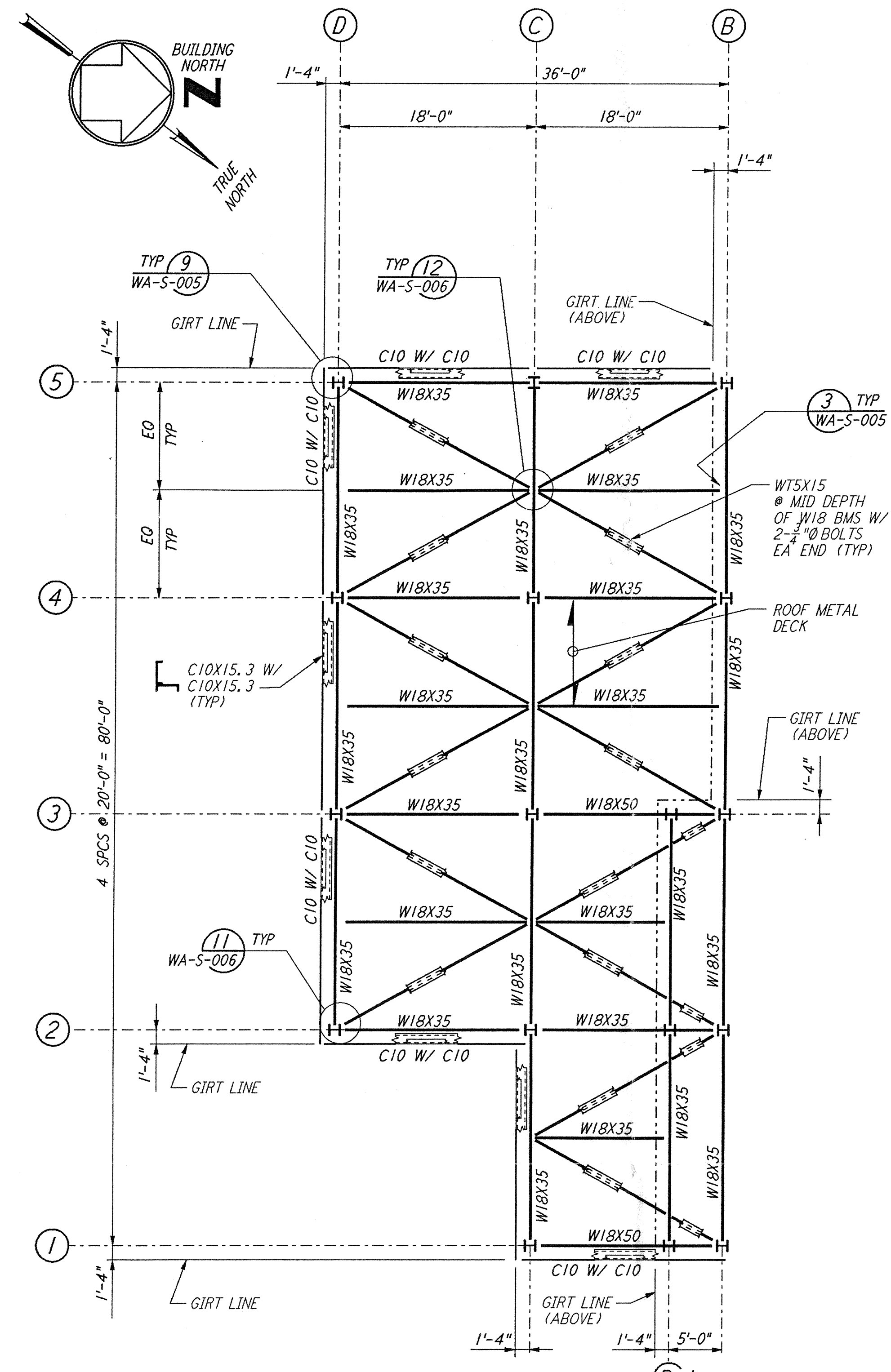

FOR END STATION "B" & MID STATION "B" ON ARM 1 (SOUTHWEST ARM)
LOW ROOF FRAMING PLAN
 $\frac{1}{8}'' = 1'-0''$

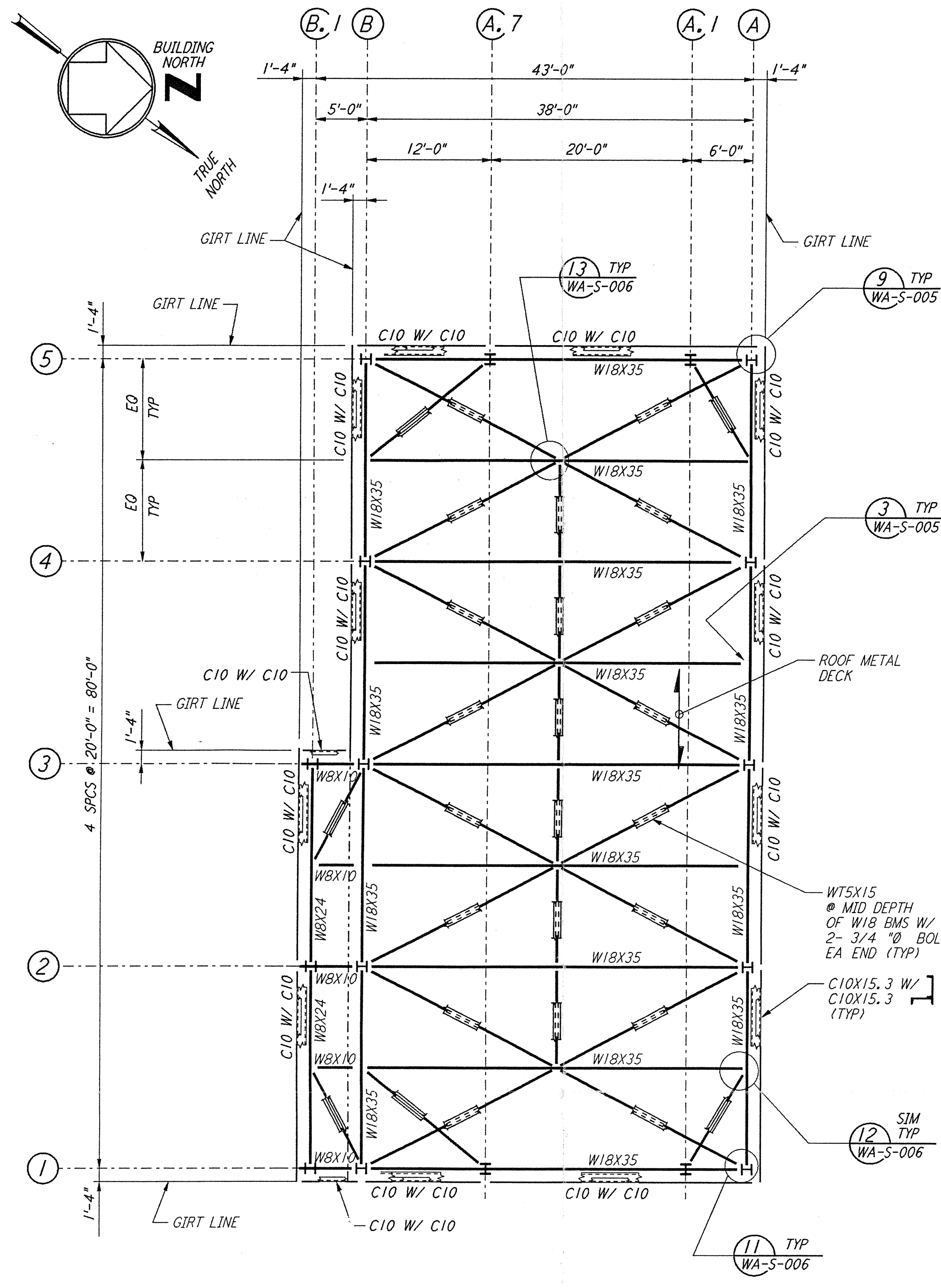

FOR END STATION "B" & MID STATION "B" ON ARM 1 (SOUTHWEST ARM)
HIGH ROOF FRAMING PLAN
 $\frac{1}{8}'' = 1'-0''$

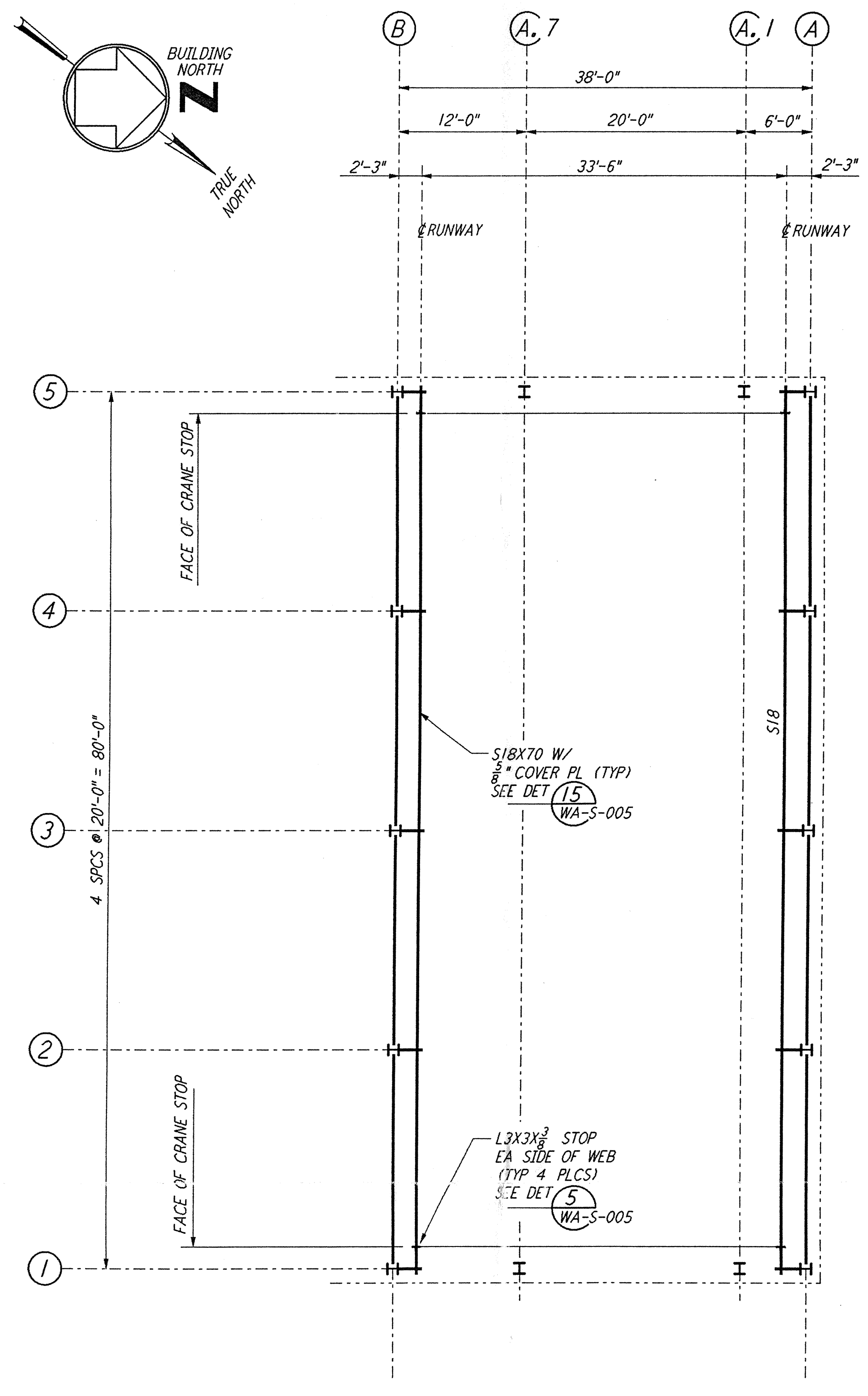

FOR END STATION "B" & MID STATION "B" ON ARM 1 (SOUTHWEST ARM)
CRANE GIRDER FRAMING PLAN
 $\frac{1}{8}'' = 1'-0''$

NOTE:
 1. FOR NOTES SEE DRAWING WA-S-204.

Date Received:	4/19/96	LIGO-D960315-A-0	PROJECT NUMBER
Drawn By:	JR	LIGO-0960857-00-V	CONTRACT NUMBER
Checked By:	JR		PROJECT NUMBER
Date:	4/19/96		AS NOTED
Drawn By:	JR		PP150969
Checked By:	JR		8094
Date:	4/19/96		
Drawn By:	JR		
Checked By:	JR		
Date:	4/19/96		

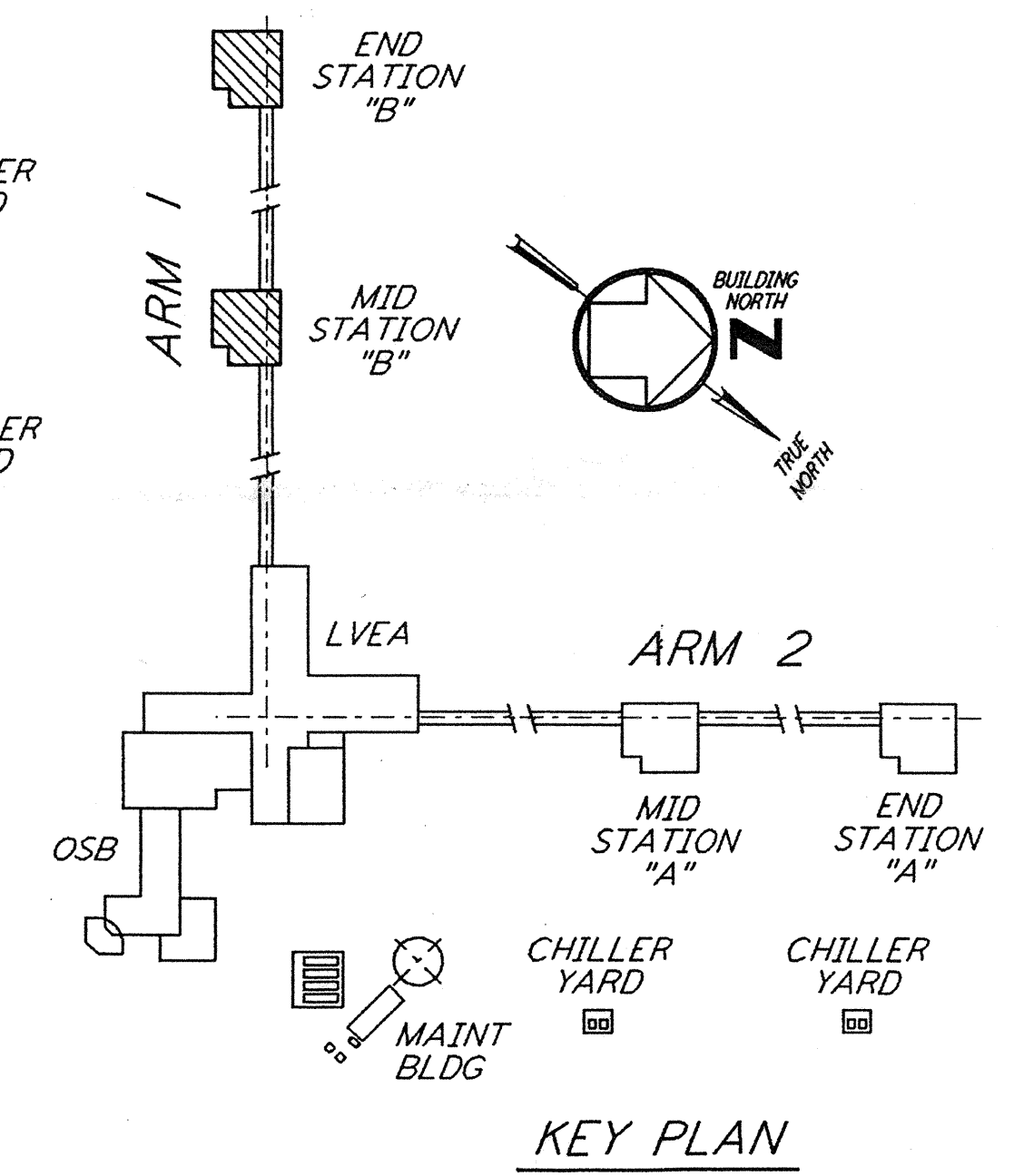
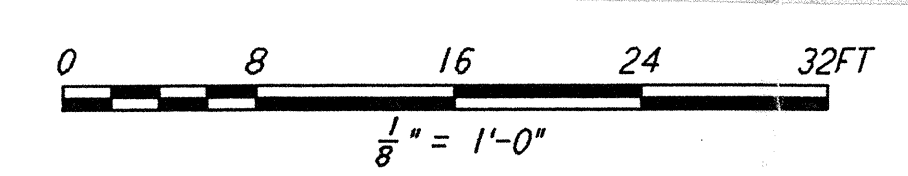

KEY PLAN

NO.	DATE	BY	CHKD	ENGR	PROJ	DESCRIPTION
A	4-19-96	MCS	dbm	PH	SDM	FINAL DESIGN REVIEW & BID

DRAWN	MCS
CHECKED	
ENGINEER	
PROJ	

PARSONS
 100 WEST WALNUT STREET
 PASADENA, CALIFORNIA

LIGO
 CALIFORNIA INSTITUTE OF TECHNOLOGY
 MASSACHUSETTS INSTITUTE OF TECHNOLOGY

LASER INTERFEROMETER
 GRAVITATIONAL-WAVE OBSERVATORY
 SITE NO. 1 - HANFORD, WASHINGTON

**STRUCTURAL
 MID & END STATIONS "B"
 ROOF & CRANE GIRDER
 FRAMING PLANS**

WA-S-209