

This document and the design it covers are the property of PARSONS. They are loaned only with the borrower's expressed written agreement that they will not be reproduced, copied, loaned, exhibited, or used in any other way, except by written consent from PARSONS to the borrower.

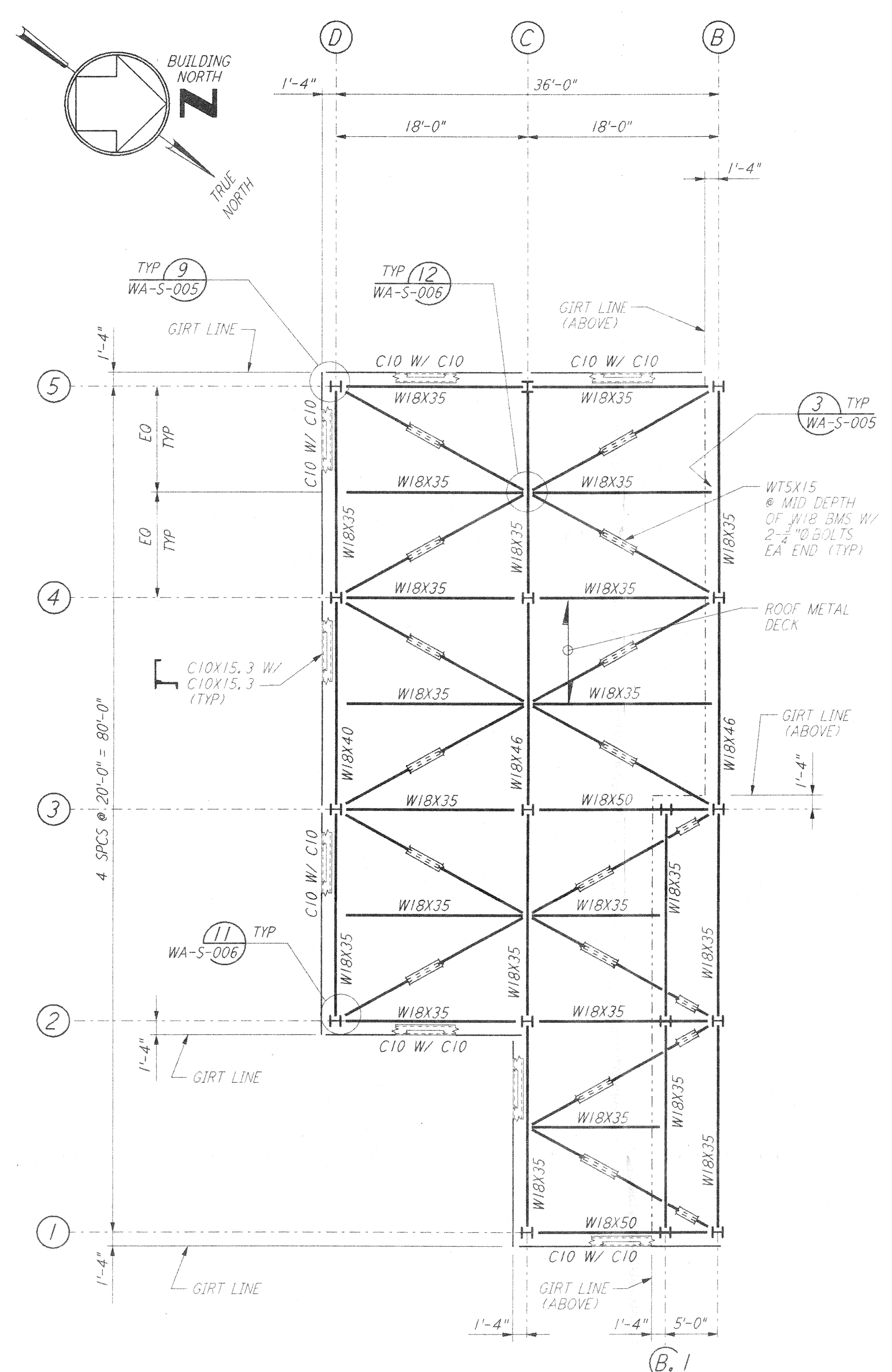

FOR END STATION "B" & MID STATION "B" ON ARM 1 (SOUTHWEST ARM)  
**LOW ROOF FRAMING PLAN**  
 $\frac{1}{8}'' = 1'-0''$

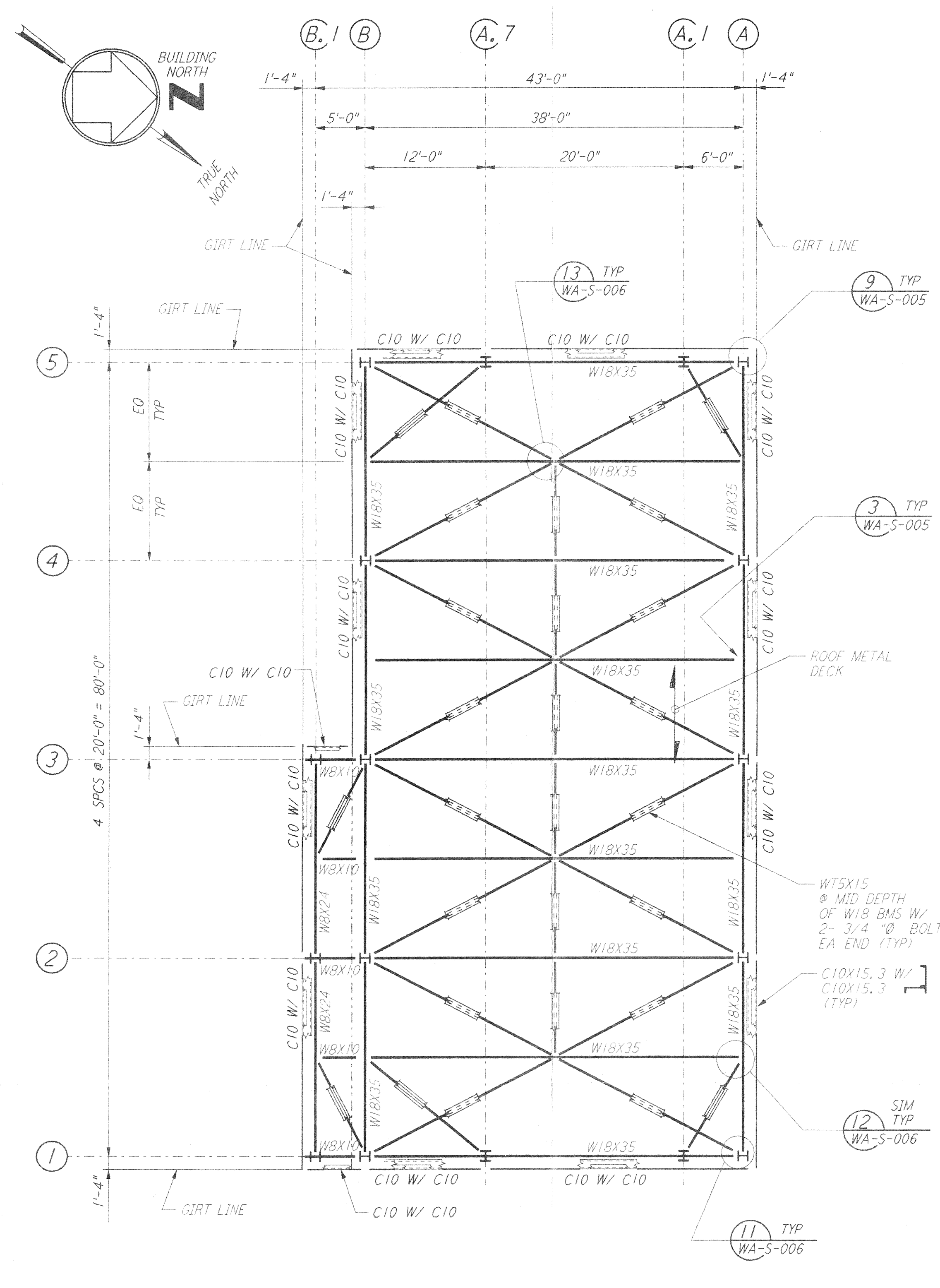

FOR END STATION "B" & MID STATION "B" ON ARM 1 (SOUTHWEST ARM)  
**HIGH ROOF FRAMING PLAN**  
 $\frac{1}{8}'' = 1'-0''$

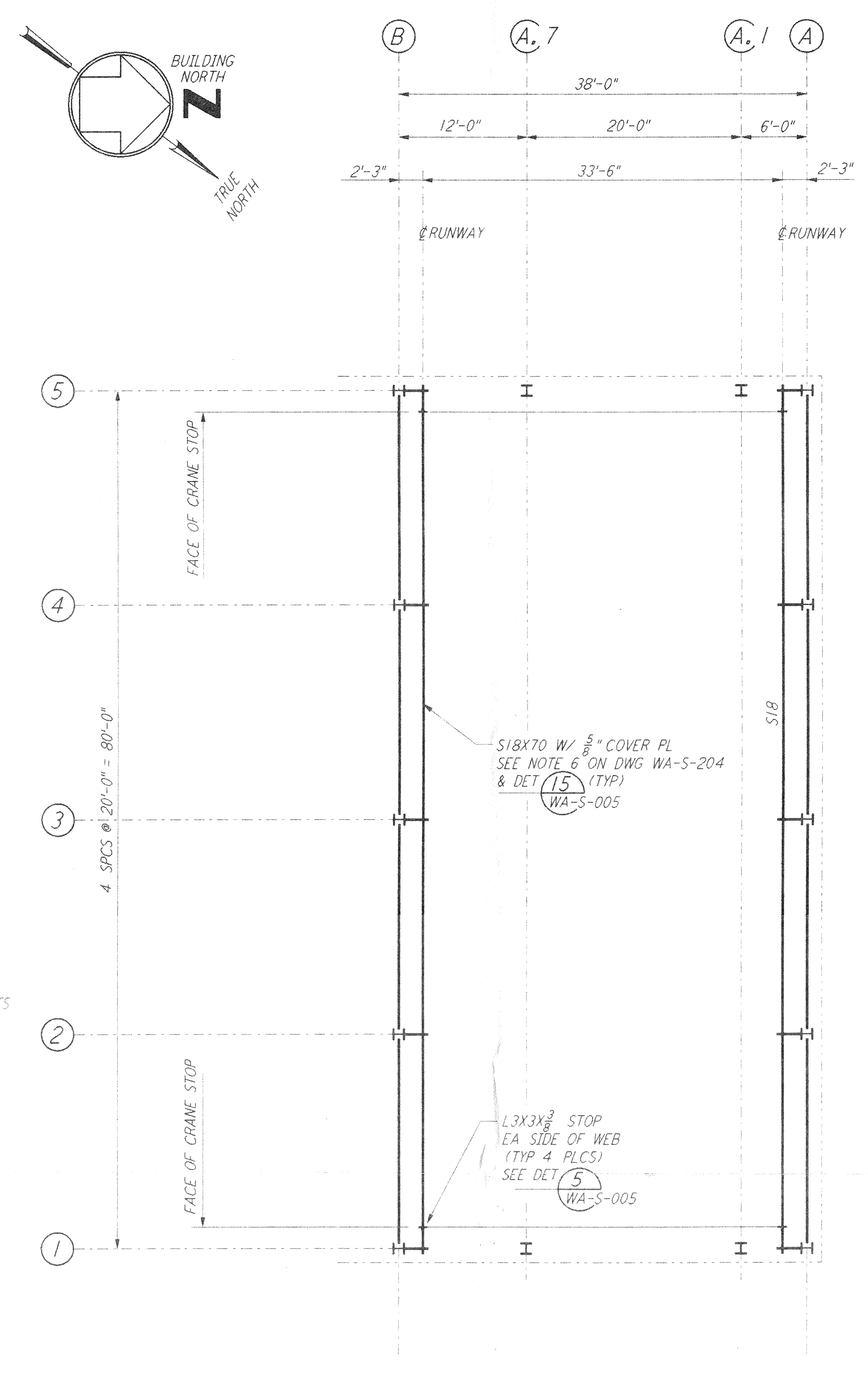

FOR END STATION "B" & MID STATION "B" ON ARM 1 (SOUTHWEST ARM)  
**CRANE GIRDER FRAMING PLAN**  
 $\frac{1}{8}'' = 1'-0''$

**NOTE:**  
 1. FOR NOTES SEE DRAWING WA-S-204.

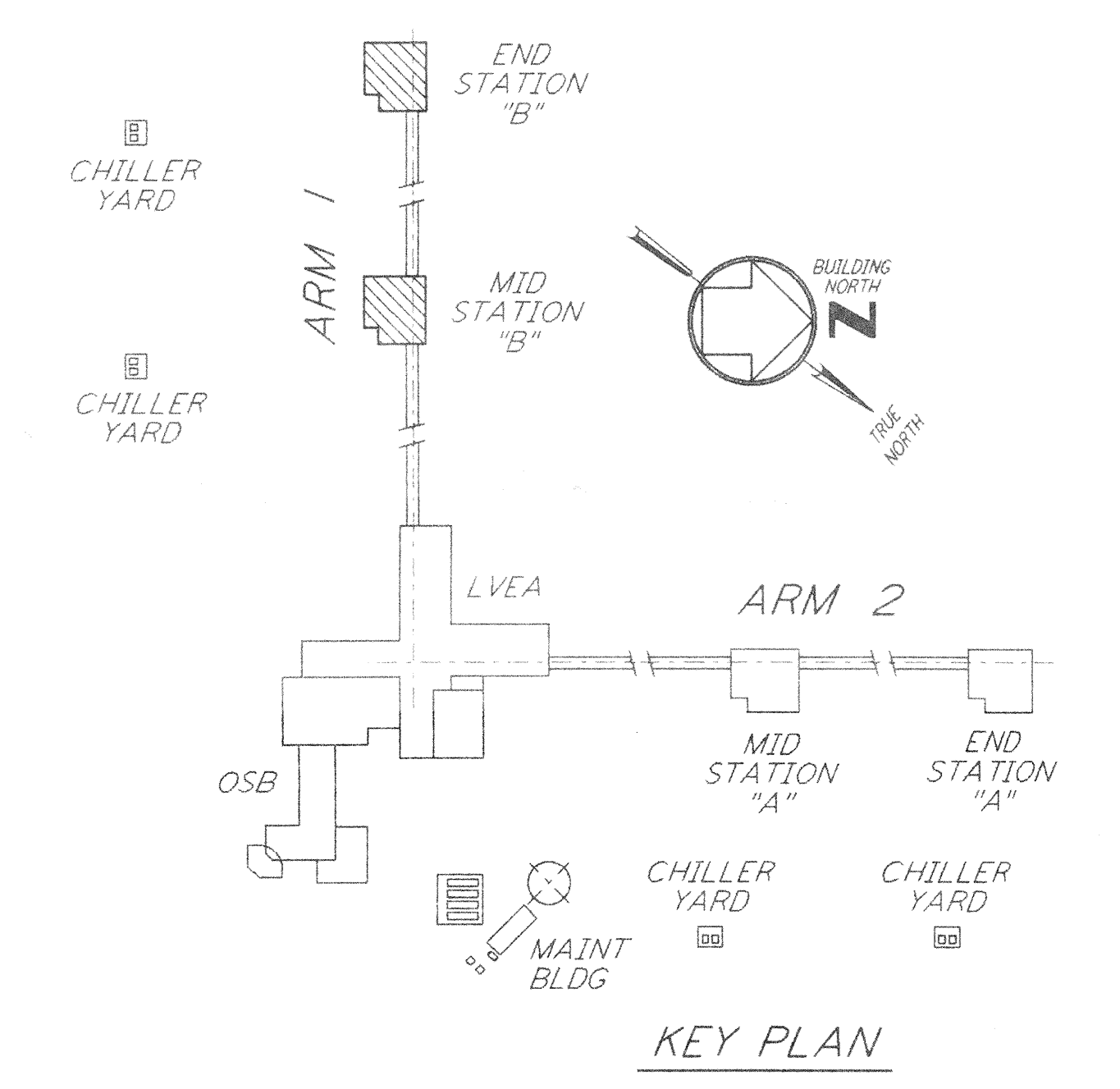
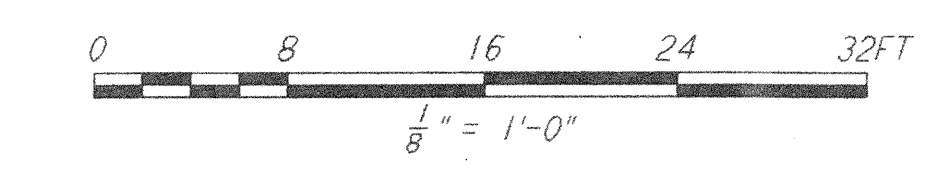

**KEY PLAN**

NO.	DATE	BY	CHKD	ENGR	PROJ	DESCRIPTION

ISSUED FOR CONSTRUCTION			
DRAWN	MCS	6-24-96	
CHECKED	BBM	7-2-96	
ENGINEER		6-28-96	
PROJ			

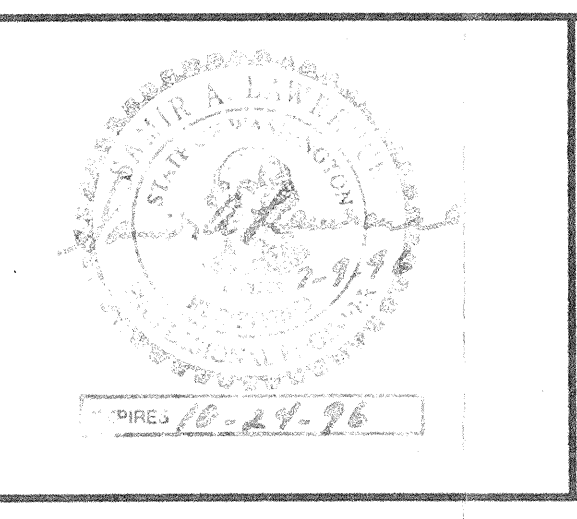

**PARSONS**  
 100 WEST WALNUT STREET  
 PASADENA, CALIFORNIA

**LIGO**  
 CALIFORNIA INSTITUTE OF TECHNOLOGY  
 MASSACHUSETTS INSTITUTE OF TECHNOLOGY

LASER INTERFEROMETER  
 GRAVITATIONAL-WAVE OBSERVATORY  
 SITE NO. 1 - HANFORD, WASHINGTON

TITLE	SCALE	CONTRACT NUMBER	PROJECT NUMBER
STRUCTURAL MID & END STATIONS "B" ROOF & CRANE GIRDER FRAMING PLANS	AS NOTED	PP150969	8094
SHEET NUMBER		REVISIONS	
<b>WA-S-209</b>			

LIGO-D960315-00-0  
 LTGDWAF.BDR