

Not as reproduced, copied, or used in any other way, except by written consent from PARSONS to the borrower.

This document and the design contained herein are the property of PARSONS. They are loaned only with the borrower's expressed written agreement that they will

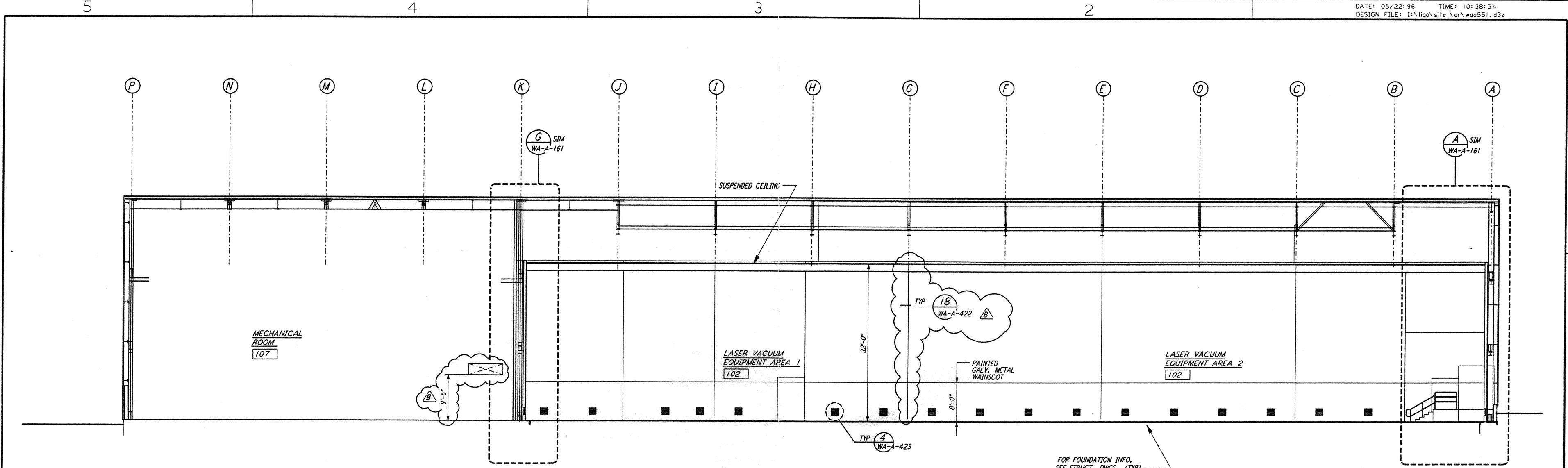

SECTION A REF
 1/8" = 1'-0"
 WA-A-551 WA-A-107
 WA-A-501

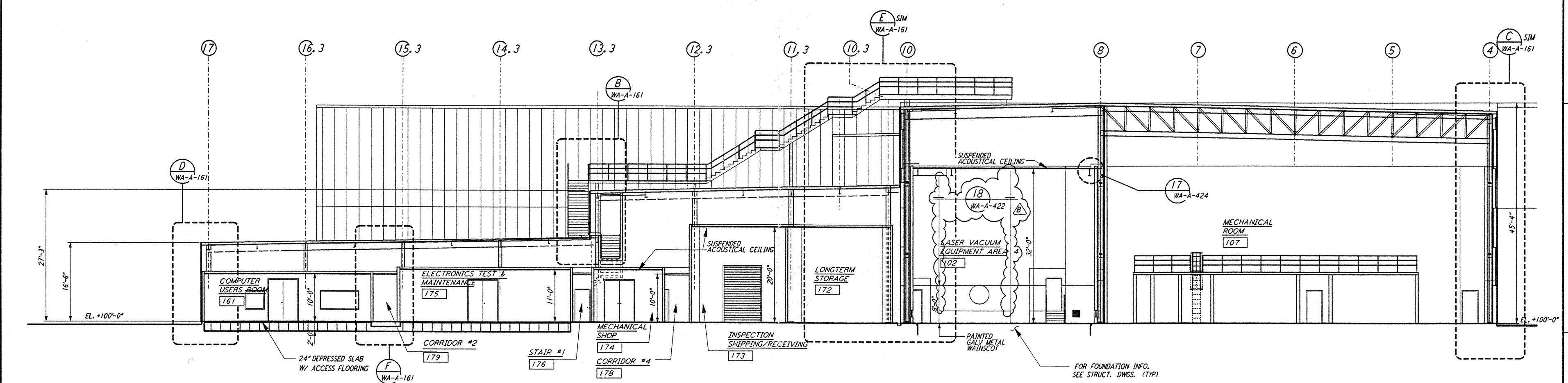

SECTION B REF
 1/8" = 1'-0"
 WA-A-551 WA-A-107
 WA-A-501

DATUM POINT EL +100.00 = 531.11' (LVEA)
 DATUM POINT EL +100.00 = 531.11' (OSB)
 LIGO-D960283-B-0
 0 8 16 24 32 FT
 1/8" = 1'-0"

NO.	DATE	BY	CHKD	ENGR	PROJ	DESCRIPTION
B	5-22-96	BK	BK	NSF	NDM	BID ADDENDUM #2
A	4-19-96	SF	SF	TOM		FINAL DESIGN REVIEW & BID

DRAWN	CRT/DS
CHECKED	
ENGINEER	
PROJ	

PARSONS
 100 WEST WALNUT STREET
 PASADENA, CALIFORNIA

LIGO
 CALIFORNIA INSTITUTE OF TECHNOLOGY
 MASSACHUSETTS INSTITUTE OF TECHNOLOGY

LASER INTERFEROMETER
 GRAVITATIONAL-WAVE OBSERVATORY
 SITE NO. 1 - HANFORD, WASHINGTON

ARCHITECTURAL
 CORNER STATION
 LVEA & OSB SECTIONS
 SHEET 1

AS NOTED PPI50969 8094
WA-A-551

11/15/96 11:46:53 J:\LIGO\DESIGN\BID\REFLECTOR