

not be reproduced, copied, loaned, exhibited, or used in any other way, except by written consent from PARSONS to the borrower.

This document and the design it covers are the property of PARSONS. They are loaned only with the borrower's expressed written agreement that they will

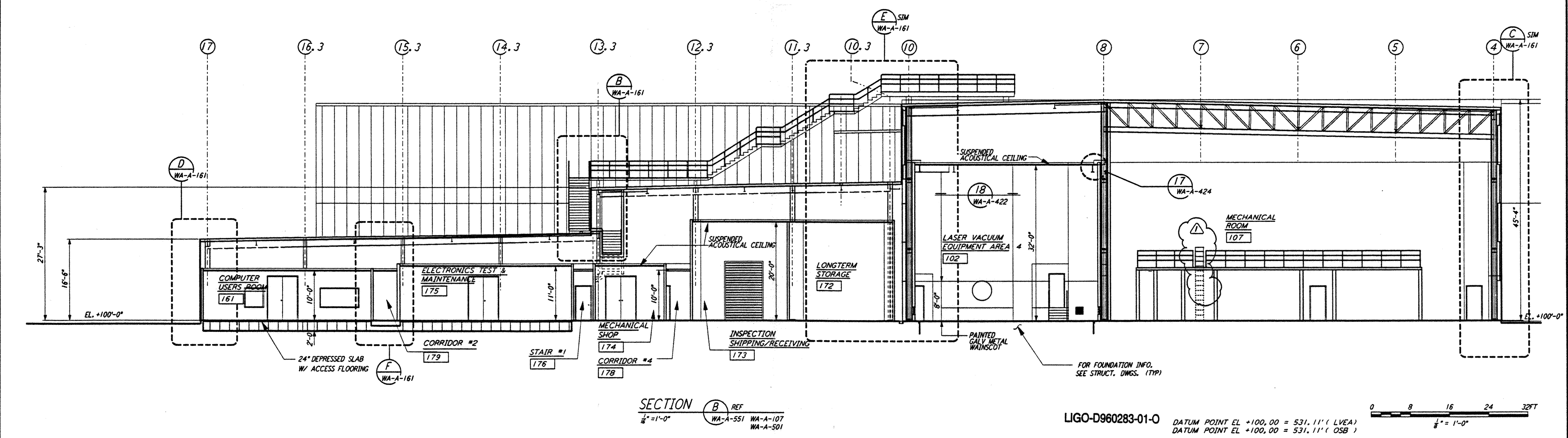
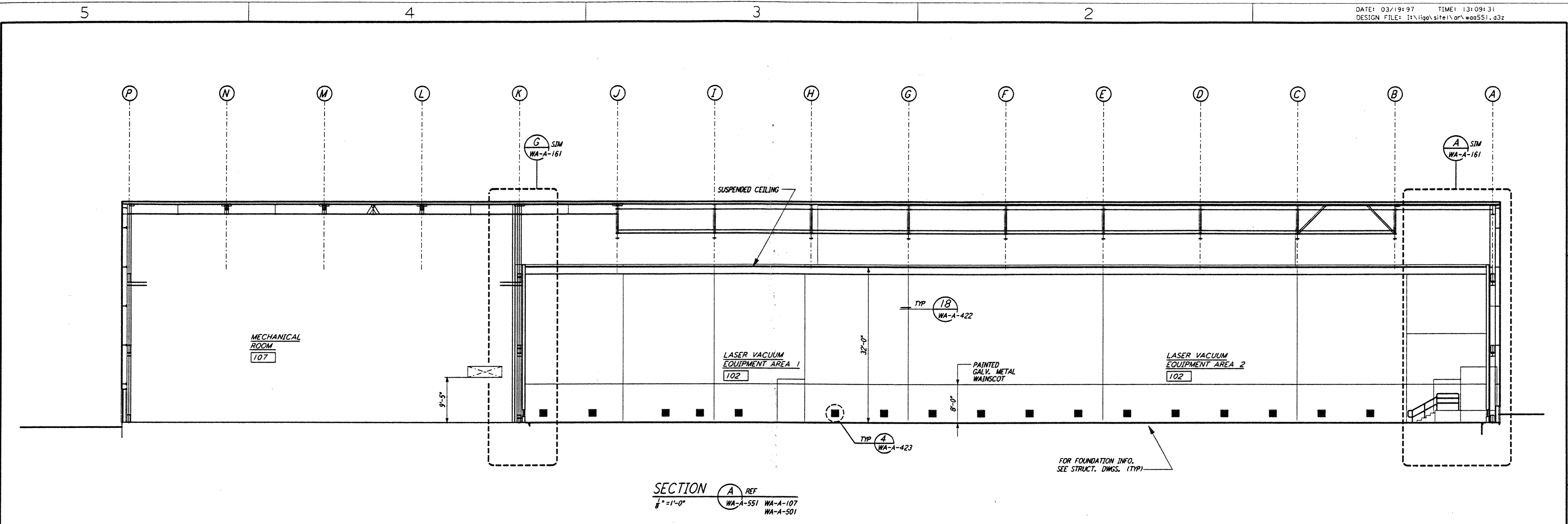

LIGO-D960283-01-0  
 DATUM POINT EL +100.00 = 531.11' (LVEA)  
 DATUM POINT EL +100.00 = 531.11' (OSB)  
 0 8 16 24 32 FT  
 1/8\"/>

NO.	DATE	BY	CHKD	ENGR	PROJ	DESCRIPTION
1	2-28-97	CKT	TB	AK	TDM	DELETE INTERIOR LADDER CAGE

ISSUED FOR CONSTRUCTION	CKT/DS	5-12-96
DRAWN	TB	5-26-96
CHECKED	DAK	7-12-96
ENGINEER	MDW	7-12-96
PROJ		

0229  
 REVISIONS  
 1/25/97  
 ALEXANDER WELLS  
 STATE OF WASH. 10/09

**PARSONS**  
 100 WEST WALNUT STREET  
 PASADENA, CALIFORNIA

**LIGO**  
 CALIFORNIA INSTITUTE OF TECHNOLOGY  
 MASSACHUSETTS INSTITUTE OF TECHNOLOGY

LASER INTERFEROMETER  
 GRAVITATIONAL-WAVE OBSERVATORY  
 SITE NO. I - HANFORD, WASHINGTON  
 ARCHITECTURAL  
 CORNER STATION  
 LVEA & OSB SECTIONS  
 SHEET 1  
 AS NOTED PPI50969 8094  
**WA-A-551**